

# BUILDING OPERATING MANAGEMENT'S NFMT 2014

National Facilities Management & Technology March 4-6, 2014 • Baltimore

## DIRECTORY



Show  
Highlights

**4**

Conference  
Information

**12**

Expo  
Information

**58**

Maps

**110**

[www.nfmt.com/baltimore](http://www.nfmt.com/baltimore)

# If only every exam was this easy

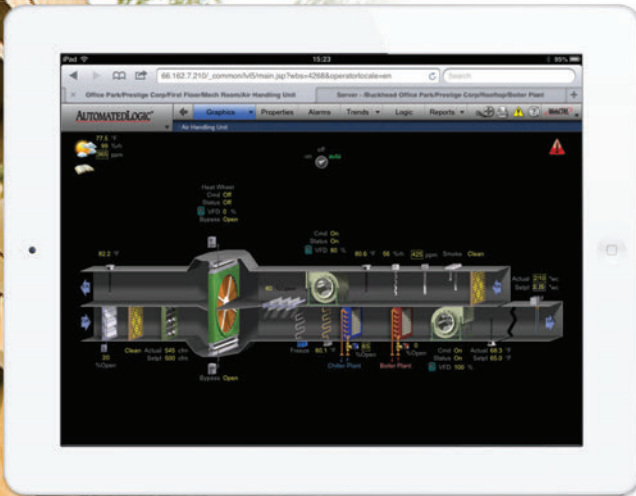

## Improve student and staff comfort while reducing your energy costs

It stands to reason that a student's performance could be linked to his or her comfort. Automated Logic designs and builds building automation systems that create better physical environments for students and staff.

Learn how Automated Logic's intuitive systems can help you improve comfort, reduce energy costs, increase building efficiency, and earn an Innovation Point in the LEED® certification process.

Visit us in booth 2413

**AUTOMATEDLOGIC**  
United Technologies

770-429-3000

[www.automatedlogic.com](http://www.automatedlogic.com)

© Automated Logic Corporation 2014. All rights reserved.

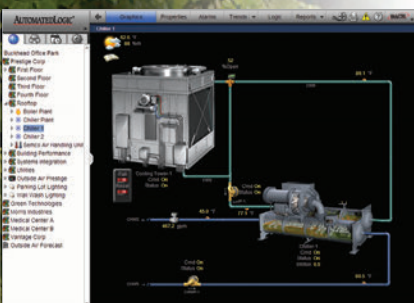

# Directory Contents

Welcome from Bob Wisniewski ..... 2  
 Sponsors ..... 8

## Show Information

Show Highlights..... 4  
 Solutions Exchange Networking Event ..... 10  
 Show Concierge Information ..... 109

## Conference Information

Sessions at-a-glance ..... 12  
 Tracks at-a-glance..... 14  
 CEU Information..... 16  
 Conference Session Descriptions..... 18

## Expo Information

Exhibitor Profiles by Alphabet ..... 58  
 Exhibitor Listings by Product Category..... 102  
 Advertiser Index ..... 108

## Maps

Exhibit Hall Map..... 110  
 Conference Map..... 112

# BUILDING OPERATING MANAGEMENT'S NFMT2014

National Facilities Management & Technology March 4-6, 2014 • Baltimore

## Schedule

### Tuesday

8:00 – 11:50 a.m. .... Conference Sessions  
 Noon – 4:00 p.m. .... Exhibit Hall Open  
 3:45 p.m. .... \$1,000 Drawing  
 4:00 – 5:00 p.m. .... Networking Party

### Wednesday

7:45 – 8:50 a.m. .... Solutions Exchange  
 9:00 – 10:50 a.m. .... Conference Sessions  
 11:00 a.m. – 3:00 p.m. .... Exhibit Hall Open  
 2:45 p.m. .... \$1,000 Drawing  
 3:10 – 5:00 p.m. .... Conference Sessions

### Thursday

8:00 – 10:50 a.m. .... Conference Sessions  
 11:00 a.m. – 2:00 p.m. .... Exhibit Hall Open  
 1:45 p.m. .... \$1,000 Drawing  
 2:10 – 4:00 p.m. .... Conference Sessions



# Welcome to NFMT 2014!

For the first time in five years the financial outlook for the coming year is positive! We're starting to see optimism among exhibitors, attendees and speakers who are talking about new and retrofit construction initiatives, formerly delayed projects getting reinstated and budgets being restored. These positive trends provide a real opportunity for facilities professionals to tackle new projects, positions and goals. And this year's NFMT is aimed right at helping our attendees meet their goals.

Our fifth annual "Women in FM" Panel and Reception will offer a distinct view of how women are forging new paths in the industry. Our esteemed panel will address the many major issues professional women face in any industry. The panel takes place Wednesday afternoon in room 345.

In recent years, facilities managers dealt with depleted departments, postponed retirements, and limited upward mobility for both their staffs and themselves. As we begin the climb out of tough fiscal times, we see opportunities for younger professionals to enter and excel in the profession. This exciting, emerging trend is why we are gathering young FM professionals on Thursday morning in room 349 for an interactive discussion on career opportunities and advancement in our industry.

As we focus on growing the industry, the federal government is setting the stage with an unprecedented training goal: the Federal Buildings Personnel Training Act. This year, in conjunction with the GSA, NFMT is host to FBPTA Industry Day on Wednesday in Room 316. This extended session will highlight training programs available to federal government employees to successfully comply with the act.

One of the major goals of the Federal Building Personnel Training Act is to educate federal employees to operate buildings as efficiently as possible. Smarter energy use has been a key message at NFMT since our inception in 2001. The end-game has always been to decrease the amount of energy use in non-residential buildings. This year we have a robust energy track to explore during the three days here in Baltimore. We are also excited to announce the expansion of this topic at our new event NFMT: High Performance Buildings Conference and Expo taking place June 2-3, 2015 in Fort Worth, Texas. Stay tuned for additional information regarding this new event.

At NFMT we strive to create an environment where you can gather tools and information to help execute your job to the best of your ability, and identify opportunities to network and connect with your peers to ensure high job satisfaction.

As always we value your input and feedback on all aspects of the show. Enjoy your time at NFMT!

Sincerely,

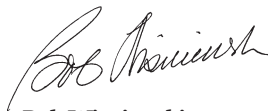

**Bob Wisniewski**  
President & CEO  
NFMT



## Future NFMT Events

### NFMT Vegas

October 7-8, 2014

Mandalay Bay Convention Center

### NFMT 2015

March 10-12, 2015

Baltimore Convention Center

### NFMT High-Performance Buildings

June 2-3, 2015

Fort Worth Convention Center

For more information please visit

[www.nfmt.com](http://www.nfmt.com)

# The Smart Choice

THE NEW Dual-Flush Side Mount from SLOAN features Smart Sense Technology™ for the ultimate performance and hands-free operation.

## INNOVATION

New from Sloan, the pioneer and industry leader in flushometers

## SMART SENSE TECHNOLOGY™

Uses time to automatically determine full or reduced flush, "no hands" operation

## BATTERY OPERATION

No hardwiring required

## DUAL-FLUSH CAPABILITY

Use up to 30% less water, automatic based on time – or manual using green button

## SINGLE-FLUSH AVAILABLE

For urinals or closets

## TMO

True Mechanical Override ensures ability to flush if batteries fail

## EASY INSTALLATION

Quickly and easily retrofits most manual flushometers



WHEN OUR NEW infrared sensor detects user presence for less than one minute, a reduced flush is utilized. Longer than a minute and a full flush is delivered. Retrofit installation is easy and requires no hardwiring, for a quick and cost-effective conversion from manual to electronic.

YOU MIGHT CALL IT A NO-BRAINER.

sloanvalve.com

**SLOAN**®

NFMT Booth #2207

# Show Highlights

Make sure to take advantage of these special opportunities...



## Tuesday

### General Session –

FMXcellence: Elevating the Role of Facilities

8:00 a.m. – 8:50 a.m. • Room 316

The fifth annual FMXcellence Panel honors six different organizations which have undergone major projects that have added value to the organization and raised the exposure of the facilities department. Attend this session to hear the stories of these impressive organizations.



### Opening Night Networking Party

4:00 – 5:00 p.m. • Pratt Street Lobby

As the first day of the conference wraps up, join us in the Pratt Street lobby for some food, drinks and lively discussion. All attendees and exhibitors are welcome to join us!

## Wednesday

### Solutions Exchange

7:45 – 8:50 a.m. • Pratt Street Lobby

### Coffee and Conversations

Join over 20 industry experts to discuss important trends and technology that will help run your facility more efficiently and effectively. You'll have a chance to participate in up to three roundtable discussions. Topics include CMMS, energy efficiency, roofing, data centers and more. Please see page 10 for topic descriptions.

### Federal Building Personnel Training Act: Industry Day

8:00 a.m. – 5:00 p.m. • Room 316

It all starts here, the premiere event to gain the necessary awareness of the Federal Buildings Personnel Training Act (FBPTA), how it will affect you, your training offerings, and your employees. Learn how you can submit your courses, certifications, and certificate programs to be mapped to the competencies in the FBPTA. Hear from the National Program Manager with the General Services Administration, responsible for the implementation of the FBPTA, about the benefits of mapping your education offerings to the FBPTA competencies. Join recognized experts in the field of facility management to identify how they can support your FBPTA compliance educational needs.

### 2013 Women in Facilities Management Roundtable Panel and Reception

3:10 – 6:00 p.m. • Room 345 and Howard Street Lobby

Every year we develop an esteemed panel of female facilities managers and this year is no different. This interactive panel will discuss the issues that you want to talk about. After the panel join us to continue the discussion during a wine and cheese reception to honor women in the fields of facilities management, property management, engineering and sustainability.

*Both the Women in Facilities Management Roundtable and Reception are sponsored by:*

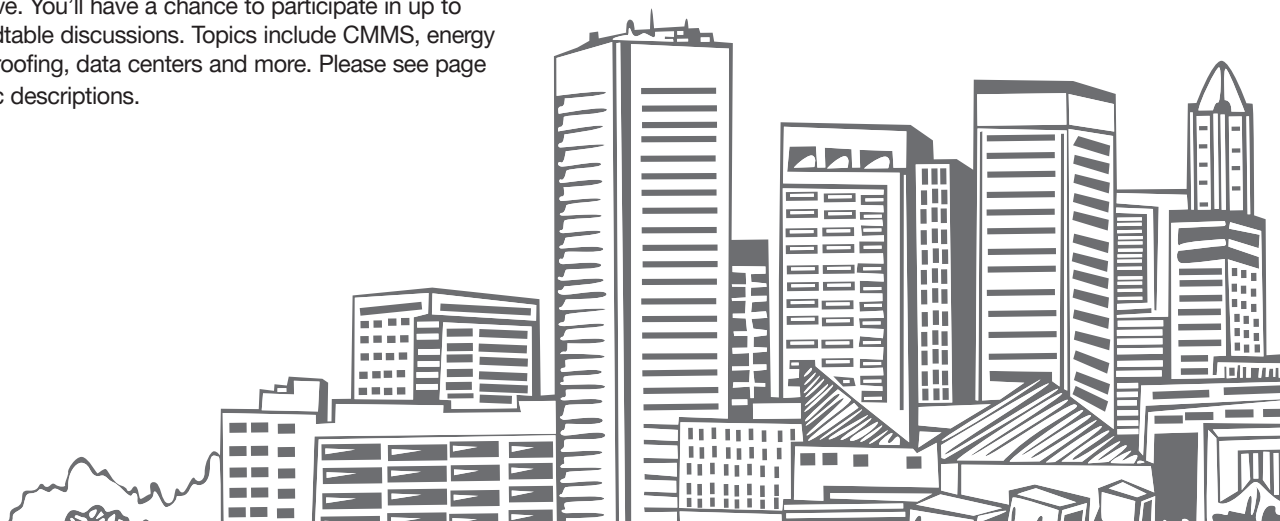



**What if...**  
 you could drastically reduce your emergency lighting maintenance costs?

- Complete Compliance with Life Safety Code
- Reduce Risk and Liability Issues
- Obtain Leed Credit Contribution
- Real Life Wireless Monitoring System



**Industrial**



**Commercial**



**Institutional**



**Hospitality**

**Nexus® System is YOUR SOLUTION!**



For more information visit: [www.nexus-system.com](http://www.nexus-system.com)

## Thursday

### General Session – Complaints: How to Deal with the Negativity

8:00 a.m. – 8:50 a.m. • Room 316

- Marc Fischer, CPM, RPA, CCIM, Senior Vice President & Director, Management Services, Transwestern
- Susan Mazur-Stommen, Behavior and Human Dimensions Program Director, American Council for an Energy-Efficient Economy
- Teena Shouse, CFM, IFMA Fellow, Vice President, Facility Engineering Associates

The facilities department is the de facto complaints department in any organization. And most any FM has a story or two of some of the doozies they've been faced with, whether the complaint was outrageous, frivolous or just bizarre. Come listen to some of the situations fellow FMs were faced with, as reported in a recent Building Operating Management reader survey, and share your own stories. A panel of industry experts will offer insight on strategies for handling particular situations and how to walk the fine line between providing good customer service and chasing fires all day.

### Facilities Management Young Professionals Panel

9:00 – 10:50 a.m. • Room 349

- Damon Gonzales, CFM, VP for Facilities Management, Davenport University
- Kevin Blanchard, Assistant Facility Manager/COTR, National Air & Space Museum, Steven F. Udvar-Hazy Center, Smithsonian Institution
- John Lucien Grillo, Facility Manager, Google

New this year, we take indepth look at the next generation of facilities managers. Join our panel of three young professionals as we explore how to develop your career.

## All Three Days

A head full of knowledge, a pocket full of cash!

### Alumni Pin \$50 Giveaway

Show your NFMT pride and wear your alumni pin in a prime location. You might be a lucky alumni to win \$50 on the spot. One winner will be selected every half hour in the exhibit hall during expo hours. You should have received your pin at reigstration.

### \$1,000 Daily Cash Drawing • Booth #600

Tuesday 3:45 p.m. • Wednesday 2:45 p.m. • Thursday 1:45 p.m.

Your lucky ballot is in your tote bag. Have the ballot stamped at both booth #2123 and #2129. Join us for the daily drawing each day to hear your name called. You must be present to win, no need to resubmit each day. Please see the enter-to-win ballot for full rules and regulations.

Good luck! Co - Sponsored by:



### Lunch Coupons

We know the exhibit hall is large and you'll need to refuel. Use your \$8 discount food coupon in the NFMT Café, located in the exhibit hall.

Sponsored by:



### Social Media

We want to hear from you, and you might even be rewarded. Follow our social media pages for up-to-the-moment information, give us feedback on sessions, participate in contest and more.



[https://twitter.com/#!/nfmt\\_conference](https://twitter.com/#!/nfmt_conference)



<https://www.facebook.com/NFMTConference>



<http://www.linkedin.com/groups/NFMT-Conference-Expo-3271136>



# DTZ can take the pressure off, so you can take time off.

TAKE THE FIRST STEP & VISIT US AT BOOTH 2129 TO LEARN MORE.



OPERATIONS & MAINTENANCE | ENERGY SERVICES | JANITORIAL | LANDSCAPING | PROJECT MANAGEMENT

888-751-9100 | [www.relaxwithdtz.com](http://www.relaxwithdtz.com) | [infoamericas@dtz.com](mailto:infoamericas@dtz.com)



# Welcome to NFMT 2014!

## Platinum Sponsors:

# AUTOMATED LOGIC



Sponsor of Badge Holders  
Booth # 2413



View this video from Automated Logic  
on your mobile device

Automated Logic is a leading provider of innovative building management solutions. For more than 30 years, ALC has been dedicated to designing easy-to-use building automation systems that provide the highest possible energy efficiency, while ensuring occupant comfort. Automated Logic is a part of UTC Climate, Controls & Security Systems, a unit of United Technologies Corp.

# SLOAN®

Sponsor of Tote Bags  
Booth # 2207



View this video from Sloan  
on your mobile device

Since 1906, Sloan has been offering plumbing systems for the commercial market that work smart and provide enduring value. With a passion for sustainability and healthier environments, Sloan continues to offer new innovations in high efficiency flushometers and faucets, soap dispensing systems, sink systems, and vitreous china fixtures.



## Gold Sponsors:



Sponsor of Conference at-a-glance brochure  
Booth #2006



\$1,000 Daily Drawing Co-Sponsor  
Booth #2129



\$1,000 Daily Drawing Co-Sponsor  
Booth #2123



AV Sponsor  
Booth #1829



QUALITY OF LIFE SERVICES

Sponsor of Women in  
Facilities Management Panel & Reception  
Booth #1944

## Silver Sponsors:



Booth #2026



Booth #2469



Booth #915



Booth #2618



Georgia-Pacific  
Professional

Booth #2369



Booth #1725



Booth #2668



Booth #915

## NFMT Partners



Booth #2637



Booth #2588



Booth #806



Booth #2571



Booth #915



Publication Bin



Booth #706



Booth #707



Booth #2561



Booth #720



Booth #723



Booth #1020



Booth #807



Booth #907



Booth #722



Booth #2531



Booth #2389

MARYLAND



Booth #1022



# Solutions Exchange

Attend Solutions Exchange, and join industry experts as you participate in short, interactive discussions on changing technology and trends.

7:45-8:50 AM

PRATT STREET LOBBY

Choose up to THREE topics from the list below:

## Sponsors

### Spot Cooling Solutions for Every Facilities Manager

You'll walk away with a handy ten-point checklist to help with your next air conditioning emergency, plus you'll get answers to questions you never thought to ask. Join our discussion to learn how to use portable air conditioning as an affordable solution for backup, emergency, supplemental, primary and disaster recovery cooling.



### Energy Efficient Building Automation

With rising energy costs and tighter operating budgets, the ability to monitor and assess energy use is critical, but installing conservation measures with no thought to comfort can result in failure. This exchange will provide insights into striking the right balance.



### Sustainable Spray Polyurethane Foam (SPF) Roofing and Adhesive Solutions

Join the discussion on the advantages of selecting a SPF roofing solution. It offers excellent retrofit applications reducing the need to tear off much of the existing roof. This system is renewable and resistant against hurricanes and mechanical damage.



### Facility Management Training: Industry Trends and Pressures

Training is often an overlooked yet critical component in successfully managing, operating and maintaining commercial properties. Attend this session to discuss the latest trends in online learning along with the key training needs facing today's facility professionals including operational efficiencies, risk mitigation, succession planning, safety and compliance, skill gap analysis, and more.



### Rapid Restore of Chillers After Power Outage

Do you use chillers for critical cooling applications? Do you ever have power outages? Discuss new options to bring chillers back on line and up to capacity in significantly faster time than your current system.



### Smart Building Energy Management

Smart Building Energy Management solutions deliver up to 70% energy savings, operational efficiencies, as well as occupant-friendly work environments while providing actionable decision-support information. Join this discussion to learn how the solution also supports monitoring of other environmental conditions such as air quality, humidity, food safety, and more that comprise the "Internet of Things" (machine-to-machine) eco-system.



### Tips for Successfully going Mobile with your CMMS

Has your facility considered implementing a mobile maintenance program but just doesn't know how to get started? This discussion will include keys to successfully implementing mobile maintenance, tips on choosing the right mobile devices for your facility, and recommended strategies for overcoming common challenges and pitfalls.



### NFPA 101 Life Safety Code: 7.9.3 Periodic Testing of Emergency Lighting and Exit Signs

NFPA 101 section 7.9.3 provides the test methods and frequency under which the emergency lightings should be performed. Considering financial & human resources available, meeting these requirements might become challenging for many facilities. Join the discussion on evaluating these requirements and alternatives for lower testing cost solutions allowed by the code.



### Adopt Green, Save Green: Environmentally-Friendly Commercial Restroom Design

Join Excel Dryer, innovators of the original, patented, high-speed and energy-efficient hand dryer XLERATOR®, to discuss the future of environmentally friendly and budget-friendly restroom design.



## Sponsors

### Using Asset Management Software to Increase Equipment Uptime

Attend this discussion to learn how to avoid costly downtime in production or service operations. By using Asset Management software you can effectively forecast likely failure points and the reasons for them, and identify and model the best alternatives.



### Key Criteria and Considerations When Designing Your Mass Notification Systems

This discussion will review the four critical components facility managers need to consider for mass notification systems and the importance of understanding intelligibility when meeting NFPA72.



### Improve Your Bottom Line with Lighting Controls and Energy Monitoring Strategies

Maximize your strategic energy management plan by combining the latest lighting control technologies and the benefits of accurately measuring and verifying energy use. What you measure can be improved. Find out how to use energy information to measure, monitor, and manage operations to improve your bottom line.



### Optimizing your CMMS

Managing your maintenance is not a "do once and it's done" point in time; neither is computerizing it! You need to define your success target(s), review what you have accomplished and tune up what needs improvement to meet these targets. This exchange discusses the review process and how to get the greatest returns.



### How Modular Construction Provides Greener Advantages

During this discussion attendees will learn how modular construction provides greener advantages with shortened construction schedules, minimizes disturbance to the site, lessens vehicular traffic, reduces construction waste, and improves construction quality.



### The Risks and Rewards of Solar Systems

See sustainability as a business opportunity as well as an essential part of your facility. Attendees will learn about some of the current federal tax incentives that are making solar installation a financial possibility at many facilities.



### Trends in Data Center Design, and the Importance of BIM

Energy efficiency is now on par with reliability for the modern data center. This requires a delicate balancing of MEP systems to achieve both goals. The use of Building Informational Modeling (BIM) can facilitate decision making during design, expedite construction, and provide a valuable facility management tool for the owner.



### Sustainable Roofing Solutions

Roofing is an important component of the building's environmental profile. Attend this session to learn how to select a roofing solution that is recyclable, can save on building energy costs, reduce your greenhouse gas emissions and have a long life cycle.



### Facade Restoration: Exterior Aluminum Restoration and Maintenance

Without proper care, protective curtain wall finishes will deteriorate and sustain permanent damage. Learn how to avoid costly mistakes when preserving or enhancing clad systems with the use of clear or colored high-performance coating.



### Successful Bid Management Strategies

This discussion is geared towards managing your project and bidding process from start to finish. We will talk about finding the right vendors for projects/repairs and how to better expedite the communication process. We will also review different methods for document distribution and vendor management to save time and money.



### Arc Flash Hazard Analysis

The National Electrical Code requires electrical equipment be labeled with a warning that the potential for an arc flash hazard exists. OSHA requires you to mitigate any risks when doing energized/live electrical work. NFPA 70E provides you with the tools and knowledge to meet both requirements. Attend this table discussion to learn about the risk associated with arc flash hazards, the requirements for NFPA 70E and what comprises an effective arc flash hazard analysis program.



### Renewable Energy - Making an Impact on the Market

Attend this exchange to discuss renewable energy, its impact on the market and how it's becoming the world's fastest growing energy resource.



# Sessions At-a-Glance

## TUESDAY, MARCH 4<sup>TH</sup>

### 8:00 AM - 8:50 AM

Room	Course	Session Title
316	TS.16	FMXcellence: Elevating the Role of Facilities

### 9:00 AM - 9:50 AM

318	T1.18	Three Simple Lessons to Achieve Excellence in Maintenance Planning and Scheduling
321	T1.21	How FM Organizations Learn from their Mistakes
324	T1.24	Energy Management in Existing Buildings
327	T1.27	Greenhouse Gas Reduction Action Plan
330	T1.30	The Architect's Role in Lifecycle Commissioning
337	T1.37	Historic Buildings Go Green: You Can Teach an Old Dog New Tricks
339	T1.39	Building Sustainability through Building Automation
341	T1.41	Introduction to EGSA, the Electrical Generating Systems Association
343	T1.43	The Owners Role in Inspection, Testing and Maintenance of Water Based Fire Protection Systems
345	T1.45	Optimization of Operations and Maintenance through Data Driven Decisions
347	T1.47	Lifecycle Asset Management: A Proactive Approach
349	T1.49	COBie: How To?

### 10:00 AM - 10:50 AM

318	T2.18	Employment Law Issues Forum
321	T2.21	A Business Case and Process Re-Design to Improve OEE, ROA and ROI
324	T2.24	ASHRAE Standard 90.1 Energy Standard Overview and Applications
327	T2.27	Wireless Direct Digital Control
330	T2.30	Nutrition Labels for Building Materials: EPDs, HPDs, Product Transparency, and Product Declarations
337	T2.37	5S Case Study: Organization of a College Test Lab
339	T2.39	Transform Your Property: 10 Ways to Get More Bang For Your Landscape Buck
341	T2.41	Power Systems - Foundation for Supporting your Critical Operations
343	T2.43	The Growing Need for Mass Notification
345	T2.45	Roof Repair or Roof Despair: It's More Than You Think
347	T2.47	Strategies for Repairing Failed Floor Finishes
349	T2.49	COBie Case Studies

### 11:00 AM - 11:50 AM

318	T3.18	3rd Party Maintenance Outsourcing: Preparing for the Competition
321	T3.21	Transparency: The Future of Facility Management
324	T3.24	Real-Time Energy Management
327	T3.27	Why Benchmark for Failure?
330	T3.30	Case Studies of Design Excellence in K-12 Educational Facilities
337	T3.37	A Sustainable Certification Program for Facility Professionals
339	T3.39	Monetizing Large EPAct Tax Deductions
341	T3.41	Facility Management of the Future
343	T3.43	The Latest in NFPA 70E, NFPA 99 and OSHA Compliance in Electrical Safety
345	T3.45	Everything You Wanted to Know About the ADA, but were Afraid to Ask
347	T3.47	The Revolution in LED Lighting: Technology Comes of Age
349	T3.49	GSA's Sustainable Facilities Tool

**NOON - 4:00 P.M. Exhibit Hall Open**

**3:45 P.M. \$1,000 Cash Drawing - Booth #600**

**4:00 - 5:00 P.M. Opening Night Networking Party** Pratt Street Lobby

## WEDNESDAY, MARCH 5<sup>TH</sup>

**7:45 - 8:50 A.M. SOLUTIONS EXCHANGE** Pratt Street Lobby

### 8:00 AM - 5:00 PM

316	FBPTA	Federal Building Personnel Training Act: Industry Day at NFMT
-----	-------	---

### 9:00 AM - 9:50 AM

318	W1.18	NASA's Post Occupancy Evaluation Program
321	W1.21	Energy Modeling Tools - Solutions for Creating a High Performance Building
324	W1.24	The Hidden Value of Commissioning
327	W1.27	Peak Value FM Services
330	W1.30	Healthcare Facility Management Compliance
337	W1.37	Green Cleaning: Getting Vendors To Implement Changes To LEED-EBOM V4
339	W1.39	Operationally Sustainable Procurement
341	W1.41	Solutions to the Number One Problem with Standby Generators
343	W1.43	FM Inspection and Testing of Fire Sprinklers
345	W1.45	Analytics Driven Asset Reliability & Maintenance Management
347	W1.47	Technology Trends in Retail FM
349	W1.49	Impact of Equipment Inventories on Building Owners and Organizations

### 10:00 AM - 10:50 AM

318	W2.18	Your Facility Management Career: Make the Most of it or be Under Employed
321	W2.21	Building Re-Tuning: Low-Cost Operational Improvements
324	W2.24	Optimizing Energy Strategies with Load Response and Energy Efficiency
327	W2.27	Simple Analytics using POA
337	W2.37	Green is Really About ROI
339	W2.39	Should LEED Be Adopted As Building Codes?
341	W2.41	Generator Docking Stations: How to Back up Your Facility
343	W2.43	What to Expect from a Mitigation Vendor
345	W2.45	The National Park Service and the Facility Condition Index: A Case Study
347	W2.47	Protecting Your Facility And the People & Assets Within through the Whole Building Design Guide
349	W2.49	How to Specify Commercial Flooring

**11:00 A.M. - 3:00 P.M. Exhibit Hall Open**

**2:45 P.M. \$1,000 Cash Drawing - Booth #600**

### 3:10 PM - 6:00 PM

345	W3.45	Women in Facilities Management 2014 Edition Panel and Reception
-----	-------	---

### 3:10 PM - 4:00 PM

318	W3.18	Facility Maintenance Modeling
324	W3.24	Advanced Retrofit Conservation Technologies
327	W3.27	Case Study of Adaptive Reuse: Mill No. 1 in Mt. Vernon
330	W3.30	Integrated Weather Barrier Concepts in Healthcare Architecture
337	W3.37	Recycling Program Evolution: Transitioning from the 3Rs to the 3Cs
339	W3.39	Sustainability in the Federal Government
341	W3.41	The Basics of Standby Power Systems
343	W3.43	Significant Changes to the 2012 International Fire Code
347	W3.47	Self-Funding Critical Facility Needs
349	W3.49	Smart Building Management

### 4:10 PM - 5:00 PM

327	W4.27	Strategic Stewardship and the Preventative Maintenance Master Plan
337	W4.37	Before and After: NYC School's response to Hurricane Sandy
339	W4.39	Water Conservation
341	W4.41	Death, Taxes & EPA Reporting
343	W4.43	Fire Alarm/Suppression Systems: Common Problems and Practical Solutions
349	W4.49	The Emergence of Outcome-Based Services

## THURSDAY, MARCH 6<sup>TH</sup>

### 8:00 AM - 8:50 AM

316 RG.16 Complaints: How to Deal with the Negativity

### 9:00 AM - 9:50 AM

318 R1.18 What's Your Grade - Calculating Your Maintenance Performance Index (MPI)  
 321 R1.21 The Foundation of Green Construction Codes: ASHRAE 189.1  
 324 R1.24 Advanced Electric Submetering for Retrofit and New Construction  
 327 R1.27 Optimizing Chilled Water Plant Performance  
 330 R1.30 Emerging Communications Technologies for Healthcare  
 337 R1.37 Social Media's Role in Sustainability  
 339 R1.39 Ensuring a Clean, Green & Healthy Indoor Environment  
 341 R1.41 International Building Code and On-Site Power Generation  
 343 R1.43 The ADA: Red Flags that Trigger Complaints  
 345 R1.45 NEC 2014: Changes that Affect Your Facility  
 347 R1.47 Monitoring Based Commissioning using Visualization Techniques

### 9:00 AM - 10:50 AM

349 R1.49 Facilities Management Young Professionals Panel

### 10:00 AM - 10:50 AM

318 R2.18 Fundamentals for Legionella Water Safety  
 324 R2.24 Maximize Your Facilities Management, Maintenance, and Energy Performance  
 327 R2.27 LED Lighting: Less Secrets and More Surprises  
 337 R2.37 Be Water-Wise: Create and Maintain a Water-Efficient Landscape  
 339 R2.39 Full-Depth Reclamation (FDR)  
 341 R2.41 Solar Grid Tied Micro Grid Inverters  
 343 R2.43 Implementing NFPA 70E for Arc Flash Safety  
 345 R2.45 CM Delivery Methods  
 347 R2.47 Advice to New FMs : Apply the 11 Core Competencies of Facility Managers

**11:00 A.M. - 2:00 P.M. Exhibit Hall Open**

**1:45 P.M. \$1,000 Cash Drawing - Booth #600**

### 2:10 PM - 3:00 PM

324 R3.24 Retro-Commissioning (RCx)  
 339 R3.39 Geothermal Heat Pump Technology: The Energy Under our Feet  
 343 R3.43 The 17 Mistakes Made in Emergency Plans, How to Avoid and Correct Them  
 345 R3.45 Maintenance Reliability in Natural Disasters and Emergencies  
 347 R3.47 Making All Your Dreams Come True (by Changing Your Metrics)  
 349 R3.49 Integrating Energy Data into Building Management Systems to Increase Efficiency and Cut Cost

### 3:10 PM - 4:00 PM

337 R4.37 The Next Generation of Energy Cost Reduction: From Efficiency to Productivity  
 339 R4.39 Internal Insulation and your HVAC System  
 345 R4.45 Stump the Experts

## NFMT MEMBERSHIP

Become a NFMT member today and receive perks and benefits including:

A welcome membership package

- A membership card
- A membership shirt

### BENEFITS AT NFMT AND NFMT VEGAS

- Members only lounge on the exhibit floor
- Additional \$8 off lunch coupons (1 per day)
- Ice cream social - Thursday in the members only lounge

### BENEFITS ONLINE ALL YEAR LONG

- Access to 24 full conference session videos from NFMT 2014
- Library of over 100 conference session videos from previous conferences
- Library of over 200 conference slides from previous conferences
- Premium members only content on NFMT 360
- Members only webcasts throughout the year

All this for only \$99 per year! To sign up visit a registration counter in the Pratt Street Lobby or visit [www.nfmt.com/online](http://www.nfmt.com/online).



# Tracks At-a-Glance

Sponsored by:



## DESIGN TRENDS SESSIONS

Room	Course	Session Title
330	T1.30	The Architect's Role in Lifecycle Commissioning
330	T2.30	Nutrition Labels for Building Materials: EPDs, HPDs, Product Transparency, and Product Declarations
330	T3.30	Case Studies of Design Excellence in K-12 Educational Facilities
345	R4.45	Stump the Experts

## ENERGY EFFICIENCY, UPGRADES AND UTILITIES SESSIONS

324	T1.24	Energy Management in Existing Buildings
324	T2.24	ASHRAE Standard 90.1 Energy Standard Overview and Applications
324	T3.24	Real-Time Energy Management
339	T3.39	Monetizing Large EPACT Tax Deductions
321	W1.21	Energy Modeling Tools - Solutions for Creating a High Performance Building
324	W1.24	The Hidden Value of Commissioning
324	W2.24	Optimizing Energy Strategies with Load Response and Energy Efficiency
324	R1.24	Advanced Electric Submetering for Retrofit and New Construction
347	R1.47	Monitoring Based Commissioning using Visualization Techniques
324	R2.24	Maximize Your Facilities Management, Maintenance, and Energy Performance
327	R2.27	LED Lighting: Less Secrets and More Surprises
324	R3.24	Retro-Commissioning (RCx)
339	R3.39	Geothermal Heat Pump Technology: The Energy Under our Feet
337	R4.37	The Next Generation of Energy Cost Reduction: From Efficiency to Productivity
345	R4.45	Stump the Experts

## GREENING AN EXISTING BUILDING SESSIONS

327	T1.27	Greenhouse Gas Reduction Action Plan
349	T3.49	GSA's Sustainable Facilities Tool
337	W1.37	Green Cleaning: Getting Vendors To Implement Changes To LEED-EBOM V4
339	W1.39	Operationally Sustainable Procurement
327	W3.27	Case Study of Adaptive Reuse: Mill No. 1 in Mt. Vernon
337	W3.37	Recycling Program Evolution: Transitioning from the 3Rs to the 3Cs
339	W3.39	Sustainability in the Federal Government
339	R1.39	Ensuring a Clean, Green & Healthy Indoor Environment
327	R2.27	LED Lighting: Less Secrets and More Surprises
327	R2.37	Be Water-Wise: Create and Maintain a Water-Efficient Landscape
339	R2.39	Full-Depth Reclamation (FDR)
345	R4.45	Stump the Experts

## HEALTHCARE FACILITIES TODAY SESSIONS

330	W1.30	Healthcare Facility Management Compliance
330	W3.30	Integrated Weather Barrier Concepts in Healthcare Architecture
330	R1.30	Emerging Communications Technologies for Healthcare
339	R1.39	Ensuring a Clean, Green & Healthy Indoor Environment

## HIGH PERFORMANCE BUILDINGS SESSIONS

337	T1.37	Historic Buildings Go Green: You Can Teach an Old Dog New Tricks
324	T2.24	ASHRAE Standard 90.1 Energy Standard Overview and Applications
324	T3.24	Real-Time Energy Management
316	FBPTA	Federal Building Personnel Training Act: Industry Day at NFMT
321	W1.21	Energy Modeling Tools - Solutions for Creating a High Performance Building
321	W2.21	Building Re-Tuning: Low-Cost Operational Improvements
321	R1.21	The Foundation of Green Construction Codes: ASHRAE 189.1
345	R4.45	Stump the Experts

## LEADERSHIP AND CAREER ADVANCEMENT SESSIONS

316	TS.16	FMXcellence: Elevating the Role of Facilities
321	T1.21	How FM Organizations Learn from their Mistakes
318	T2.18	Employment Law Issues Forum
321	T3.21	Transparency: The Future of Facility Management
316	FBPTA	Federal Building Personnel Training Act: Industry Day at NFMT
318	W2.18	Your Facility Management Career: Make the Most of it or be Under Employed
345	W3.45	Women in Facilities Management 2014 Edition
327	W4.27	Strategic Stewardship and the Preventative Maintenance Master Plan
316	RG.16	Complaints: How to Deal with the Negativity
349	R1.49	Facilities Management Young Professionals Panel
347	R2.47	Advice to New FM's : Apply the 11 Core Competencies of Facility Managers
347	R3.47	Making All Your Dreams Come True (by Changing Your Metrics)
345	R4.45	Stump the Experts

## MAINTENANCE AND OPERATIONS SESSIONS

318	T1.18	Three Simple Lessons to Achieve Excellence in Maintenance Planning and Scheduling
345	T1.45	Optimization of Operations and Maintenance through Data Driven Decisions
321	T2.21	A Business Case and Process Re-Design to Improve OEE, ROA and ROI
337	T2.37	5S Case Study: Organization of a College Test Lab
345	T2.45	Roof Repair or Roof Despair: It's More Than You Think
318	T3.18	3rd Party Maintenance Outsourcing: Preparing for the Competition
318	W1.18	NASA's Post Occupancy Evaluation Program
327	W1.27	Peak Value FM Services
349	W1.49	Impact of Equipment Inventories on Building Owners and Organizations
318	W2.18	Your Facility Management Career: Make the Most of it or be Under Employed
345	W2.45	The National Park Service and the Facility Condition Index: A Case Study
349	W2.49	How to Specify Commercial Flooring
318	W3.18	Facility Maintenance Modeling
337	W4.37	Before and After: NYC School's response to Hurricane Sandy
349	W4.49	The Emergence of Outcome-Based Services
318	R1.18	What's Your Grade - Calculating Your Maintenance Performance Index (MPI)
327	R1.27	Optimizing Chilled Water Plant Performance
339	R1.39	Ensuring a Clean, Green & Healthy Indoor Environment
345	R1.45	NEC 2014: Changes that Affect Your Facility
318	R2.18	Fundamentals for Legionella Water Safety
345	R2.45	CM Delivery Methods
345	R3.45	Maintenance Reliability in Natural Disasters and Emergencies
349	R3.49	Integrating Energy Data into Building Management Systems to Increase Efficiency and Cut Cost
339	R4.39	Internal Insulation and your HVAC System
345	R4.45	Stump the Experts

## POWER: GENERATION AND RELIABILITY SESSIONS

341	T1.41	Introduction to EGSA, the Electrical Generating Systems Association
341	T2.41	Power Systems - Foundation for Supporting your Critical Operations
341	T3.41	Facility Management of the Future
341	W1.41	Solutions to the Number One Problem with Standby Generators
341	W2.41	Generator Docking Stations: How to Back up Your Facility when Your Backup Plan Fails
341	W3.41	The Basics of Standby Power Systems
341	W4.41	Death, Taxes & EPA Reporting
341	R1.41	International Building Code and On-Site Power Generation
341	R2.41	Solar Grid Tied Micro Grid Inverters

## SAFETY AND SECURITY SESSIONS

343	T1.43	The Owners Role in Inspection, Testing and Maintenance of Water Based Fire Protection Systems
343	T2.43	The Growing Need for Mass Notification
343	T3.43	The Latest in NFPA 70E, NFPA 99 and OSHA Compliancy in Electrical Safety
345	T3.45	Everything You Wanted to Know About the ADA, but were Afraid to Ask
343	W1.43	FM Inspection and Testing of Fire Sprinklers
343	W2.43	What to Expect from a Mitigation Vendor
347	W2.47	Protecting your Facility and the People and Assets within through the Whole Building Design Guide

Sponsored by:  

Sponsored by:





343	W3.43	Significant Changes to the 2012 International Fire Code
337	W4.37	Before and After: NYC School's response to Hurricane Sandy
343	W4.43	Fire Alarm/Suppression Systems: Common Problems and Practical Solutions
343	R1.43	The ADA: Red Flags that Trigger Complaints
345	R1.45	NEC 2014: Changes that Affect Your Facility
343	R2.43	Implementing NFPA 70E for Arc Flash Safety
343	R3.43	The 17 Mistakes Made in Emergency Plans, How to Avoid and Correct Them
345	R4.45	Stump the Experts

### SYSTEMS SESSIONS

327	T2.27	Wireless Direct Digital Control
327	T3.27	Why Benchmark for Failure?
327	W2.27	Simple Analytics using POA
327	W4.27	Strategic Stewardship and the Preventative Maintenance Master Plan
327	R1.27	Optimizing Chilled Water Plant Performance
327	R2.27	LED Lighting: Less Secrets and More Surprises
345	R4.45	Stump the Experts

### TECHNOLOGY SESSIONS

339	T1.39	Building Sustainability through Building Automation
345	T1.45	Optimization of Operations and Maintenance through Data Driven Decisions
347	T1.47	Lifecycle Asset Management: A Proactive Approach
349	T2.49	COBie: How To?
347	T2.47	Strategies for Repairing Failed Floor Finishes
349	T2.49	COBie Case Studies
347	T3.47	The Revolution in LED Lighting: Technology Comes of Age
345	W1.45	Analytics Driven Asset Reliability & Maintenance Management
345	T1.45	Technology Trends in Retail FM
321	W2.21	Building Re-Tuning: Low-Cost Operational Improvements
347	W2.47	Protecting your Facility and the People and Assets within through the Whole Building Design Guide
347	W3.47	Self-Funding Critical Facility Needs
349	W3.49	Smart Building Management: Reducing Overhead and Headaches with Proactive BMS Technology
324	R2.24	Maximize Your Facilities Management, Maintenance, and Energy Performance
339	R3.39	Geothermal Heat Pump Technology: The Energy Under our Feet
349	R3.49	Integrating Energy Data into Building Management Systems to Increase Efficiency and Cut Cost
345	R4.45	Stump the Experts

### SUSTAINABLE STANDARDS SESSIONS

327	T1.27	Greenhouse Gas Reduction Action Plan
337	T1.37	Historic Buildings Go Green: You Can Teach an Old Dog New Tricks
339	T1.39	Building Sustainability through Building Automation
339	T2.39	Transform Your Property: 10 Ways to Get More Bang For Your Landscape Buck
337	T3.37	A Sustainable Certification Program for Facility Professionals
339	T3.39	Monetizing Large EPC Act Tax Deductions
349	T3.49	GSA's Sustainable Facilities Tool
337	W2.37	Green is Really About ROI
339	W2.39	Should LEED Be Adopted As Building Codes?
324	W3.24	Advanced Retrofit Conservation Technologies
327	W3.27	Case Study of Adaptive Reuse: Mill No. 1 in Mt. Vernon
339	W3.39	Sustainability in the Federal Government
339	W4.39	Water Conservation
337	R1.37	Social Media's Role in Sustainability
337	R2.37	Be Water-Wise: Create and Maintain a Water-Efficient Landscape
339	R3.39	Geothermal Heat Pump Technology: The Energy Under our Feet
345	R4.45	Stump the Experts

## Smart Meters from E-Mon D-Mon!

**Smart Meters Provide Granular Energy Data Simultaneously to Multiple Energy/BAS Systems**

E-Mon D-Mon Smart Meters provide advanced energy monitoring features for billing/allocation, power quality, load control, net metering and green building initiatives. The new line of Smart Meters provide dual-protocol communication for simultaneous operation with multiple BAS systems, billing packages, M&V reporting and/or E-Mon Energy AMR Software.



**E-Mon D-Mon®**  
The Original Submeter™  
(800) 334-3666 - [www.emon.com](http://www.emon.com)



# Continuing Education



## Earn Continuing Education Units while attending NFMT sessions...

- Be sure to have your badge scanned when you attend any session for which you wish to receive credit.
- Attend the session in its entirety.
- 10 days after NFMT 2014 concludes, you'll receive notification to login to your NFMT Attendee Dashboard, where you'll see the complete list of sessions you attended.
- Click on each session title to access that session's specific 5-question learning outcomes assessment; score 70% or greater on each assessment to earn CEU credit.
- Once you've completed the assessments for each of the sessions you attended, you can download and print your CEU transcript for your files.
- Self-report to the appropriate professional organization using your NFMT CEU transcript.

Trade Press Media Group (NFMT) has been accredited as an Authorized Provider by the International Association for Continuing Education and Training (IACET), 1760 Old Meadow Road, Suite 500, McLean, VA 22102; (703) 506-3275.

NFMT is authorized by IACET to offer 0.1 CEUs for each conference session.



## AIABALTIMORE

The following sessions are each eligible for 1 AIA/CES HSW credit. Sign-up outside room 330.

### TUESDAY, MARCH 4

- T1.30 The Architect's Role in Lifecycle Commissioning
- T2.30 Nutrition Labels for Building Materials: EPDs, HPDs, Product Transparency, and Product Declarations
- T3.30 Case Studies of Design Excellence in K-12 Educational Facilities

*Sponsored by the Baltimore Chapter of The American Institute of Architects*



NFMT sessions are approved by the Northwest Energy Efficiency Council to qualify participants for **maintenance of the Building Operator Certification (BOC®) Level I and II credentials**. Approved for 1.0 points towards maintenance of the BOC® credential.

**Questions?** Please stop by Room 336 or contact Wendy Dietzler at [wendy.dietzler@tradepress.com](mailto:wendy.dietzler@tradepress.com) or Amy Brown at [amy.brown@tradepress.com](mailto:amy.brown@tradepress.com)

# Would You Trust the Face of Your Facility to Just Anyone?

How well do you understand Power Generation?

Are you in charge of critical power-related decisions for your organization?

Where do you turn to for advice or trusted resources?



Understanding what the Members of the Electrical Generating Systems Association (EGSA) do collectively may be more important than you realize. We are the trade association for the Power Generation Industry.

Our members stay ahead of the curve by monitoring trends, standards and best practices. When disaster strikes, tasks like proper generator installation and maintenance should already be covered.

Don't cut corners when it comes to safety and ensure that your back up power system works at peak performance by choosing a manufacturer, vendor or service provider who proudly displays the EGSA logo.

*“Cutting off the nose to spite the face”*

An expression used to describe a self-destructive over-reaction to a problem.

We manufacture, distribute, market and sell; and we also install, maintain and service on-site power equipment. From codes and standards, emerging technologies, best practices, education, technician certification and industry enrichment, EGSA truly is the leading authority in On-Site Power!



1650 S. Dixie Hwy, Suite 400, Boca Raton, FL 33432 • (561) 750-5575 [www.egsa.org](http://www.egsa.org)

**NFMT Booth #915**

# Conference Sessions



9:00-9:50 am

Maintenance and Operations

**T1.18 ■ Room: 318**

## Three Simple Lessons to Achieve Excellence in Maintenance Planning and Scheduling

*Presenter(s): Mike Gehloff, Discipline Leader, Work Execution Management, Allied Reliability Group*

In this high energy presentation, the focus is on “simple”. Mike Gehloff has worked with many high-profile industrial customers over the past 20 years, picking up key lessons learned. During this time, he has seen that we tend to overcomplicate things, and that the best solutions are the simple ones. Mike will provide some focus and clarity around what may seem to be complex ideas, but are easily enhanced through making things simple. At the end of the seminar, a self-assessment worksheet will help you measure your own level of maturity and establish some simple improvement plans to move forward.

### LEARNING OBJECTIVES:

1. Engage internal and external maintenance team members into the maintenance planning and scheduling process through role clarification, active communication, and improved work order feedback
2. Place a focus on quantitative task descriptions in job plans to reduce rework and clarify expectations
3. Use visual management techniques to drive success in both weekly and shutdown management efforts
4. Measure your current maintenance planning and scheduling program maturity and create an improvement plan to begin closing gaps in maturity

AUDIENCE: INTERMEDIATE CEU: 0.1

Leadership and Career Advancement

**T1.21 ■ Room: 321**

## How FM Organizations Learn from their Mistakes

*Presenter(s): Stormy Friday, President, The Friday Group*

Years ago we learned that successful FM organizations have a DNA. We also know that even the most successful organizations sometimes make mistakes. When these mistakes occur, however, there are characteristics or DNA of learning organizations that transform their mistakes into opportunities to grow stronger. If an FM organization is steeped in a learning philosophy, the organization can turn bad situations into positive ones! This session explores the DNA of a learning FM organization, what some of the common mistakes these organizations make, and how to develop a plan to turn failure into opportunity.

### LEARNING OBJECTIVES:

1. Understand the definition of a learning FM organization
2. Identify common mistakes FM organizations make that allow them to learn
3. Classify leading an FM organization to learn by understanding learning DNA
4. Craft a game plan to transform failure into opportunity

AUDIENCE: BEGINNER CEU: 0.1

Energy Efficiency, Upgrades and Utilities

**T1.24 ■ Room: 324**

## Energy Management in Existing Buildings

*Presenter(s): Davor Novosel, Chief Technology Officer, National Energy Management Institute (NEMI)*

Energy has been in the news daily lately because of volatile fuel costs and a focus on public policy and conservation movement. With energy target dates and federal mandates the need to manage energy is greater today than ever before and existing buildings offer the largest energy savings potential. Attend this session to learn how to meet energy goals, how big energy saving opportunities are, and how TAB can help you meet your energy goals.

### LEARNING OBJECTIVES:

**Tuesday 8:00 - 8:50 am** Leadership and Career Advancement

**TS.16 ■ Room: 316** FMXcellence: Elevating the Role of Facilities

*Presenter(s): Daniel C. Barr Deputy Director, Division of Facilities and Equipment Management, Ohio Department of Transportation, William D. Broome, SFP, CFM, LEED Green Associate Director of Facilities, The Westminster Schools, Trent Frazier Director, Field Operations Facilities Program Management Office, U.S. Customs and Border Protection, Bill Good Chief Operations Officer, Des Moines Public Schools, Carl L. Morgan, AIA Construction Manager II, Leon County Department of Facilities Management & Construction, Jim Schrote Executive Director of Facilities Services, George Washington University, Edward Sullivan Editor, Building Operating Management*

Join Building Operating Management magazine for the fifth annual FMXcellence Recognition honorees program. This recognition program acknowledges in-house FM teams that apply best practices and innovation to meet their organization's priorities. Hear directly from the honorees on the projects that played an important role in achieving results for the organization, whether it is a corporation, educational institution, health care provider, government entity, or another type of commercial or institutional organization. And in-house FM departments that achieve results deserve praise. The 2014 honorees include: Des Moines Public Schools, The George Washington University, Leon County Department of Facilities Management, Ohio Department of Transportation, U.S. Customs and Border Protection, and The Westminster Schools

### LEARNING OBJECTIVES:

1. Understand the importance of the in-house FM team on the overall organization
2. Review best practices for in-house FM teams
3. Learn from best-case scenarios on how to implement new programs or initiatives
4. Comprehend why these programs stood out as some of the best of the year

AUDIENCE: BEGINNER CEU: 0.1



Scan this code to view the conference sessions on your mobile device.

1. List the principal source and use of energy in existing buildings
2. Identify how big the energy savings opportunities are
3. Specify how to meet energy goals
4. Gain insight into energy management in context of human performance

AUDIENCE: INTERMEDIATE CEU: 0.1

Greening an Existing Building, Sustainable Standards

**T1.27 ■ Room: 327**

**Greenhouse Gas Reduction Action Plan**

*Presenter(s): Danielle Schwarzmann, Economist, MDE*

The Greenhouse Gas Reduction Action Plan is to achieve a 25 percent reduction in Maryland’s greenhouse gas emissions by 2020. The state, through its implementation of the 150-plus programs and initiatives described in the plan, must reduce Maryland’s greenhouse gas emissions by 55 million metric tons of carbon dioxide-equivalent annually. This reduction includes offsetting growth that is expected to occur between 2006 and 2020 (called the “business-as-usual” forecast). The plan is a comprehensive, multi-sector, multi-agency plan that incorporates many innovative strategies. This includes programs that do not directly reduce carbon dioxide-equivalent, but rather absorb carbon dioxide from the atmosphere. The plan will support a green economy, preserve valuable agricultural and forest land, aid in restoring Chesapeake Bay, diversify energy sources, and promote renewable energy. It will also aid in expanding the state’s economy, including its renewable energy, transportation, green buildings, agriculture, fisheries, and forestry sectors. The six action sectors included in the plan are: energy, transportation, land use, agriculture, zero waste and buildings.

LEARNING OBJECTIVES:

1. Innovative ideas on reducing greenhouse gas
2. Identify how to absorb carbon dioxide from the atmosphere
3. Expand on state economy with initiatives
4. Utilize energy efficient buildings technologies

AUDIENCE: INTERMEDIATE CEU: 0.1

Design Trends

**T1.30 ■ Room: 330**

**The Architect’s Role in Lifecycle Commissioning**

*Presenter(s): Wanda Lenkewich, CxA, LEED AP, President, Chinook Systems Inc.*

The architect plays a vital role in the delivery of projects by thoroughly understanding the owner’s requirements and transposing that vision into the construction, renovation, or preservation of a facility. The commissioning agent’s primary role is to help ensure that this intent is met and that the vision will be sustainable for many years to come. This is done through a process of continuously verifying that the facility remains a safe, compliant, comfortable, energy efficient space for the occupants to accomplish their mission; however simple or complex that may be. This presentation will define lifecycle commissioning and discuss the enhanced relationships that the architect the commissioning agent may foster throughout the lifecycle of a facility, and ultimately how this will benefit the Owner.

This session sponsored by the Baltimore Chapter of the American Institute of Architects and is eligible for 1 AIA/CES HSW credit.

LEARNING OBJECTIVES:

1. Review and understand lifecycle commissioning
2. Understand the challenges associated with preserving the “vision”

while maintaining the “mission”

3. Learn how to integrate and strengthen the relationships to add the most value
4. Analyze the role that integrated software technology can play in lifecycle decision making and planning

AUDIENCE: INTERMEDIATE CEU: 0.1

High Performance Buildings, Sustainable Standards

**T1.37 ■ Room: 337**

**Historic Buildings Go Green: You Can Teach an Old Dog New Tricks**

*Presenter(s): Pete Arnoldt, Sales Consultant, Cindy Bittel, Business Development Manager, RCx Building Diagnostics*

Many believe that older, existing buildings aren’t capable of “performing” like their newer counterparts! Share your story and learn from the experts as we discuss how one company established a sustainability master plan for their National Historic Landmark built in 1896. We’ll review the various methods utilized by this group to overcome hurdles encountered along the way to achieving their sustainable goals. Lastly, we’ll discuss the hard and soft benefits including energy and water savings as well as high-performance building certifications that have been achieved while establishing itself as a sustainable leader in its region. Find out how incorporating a sustainability plan into your operating and maintenance procedures can increase the value and reduce operating expenses in your existing facility.

LEARNING OBJECTIVES:

1. Specify the critical elements necessary to develop a successful sustainability plan
2. List the various tools utilized to work toward sustainability goals
3. Recognize how to overcome challenges specific to historic/older buildings
4. Discuss your most concerning assumptions regarding sustainability in existing facilities during the interactive Q&A session

AUDIENCE: INTERMEDIATE CEU: 0.1

Sustainable Standards, Technology

**T1.39 ■ Room: 339**

**Building Sustainability through Building Automation**

*Presenter(s): Ben Dorsey, Vice President, Marketing and Communications, KMC Controls*

No matter what impels you to action in regards to sustainability, building automation and control systems can help you achieve it. We’ll examine four significant ways that building automation can help facility professionals achieve their sustainability goals of higher energy efficiency, lower operating and maintenance costs, better indoor air quality, greater occupant comfort and productivity. A case study will be used to illustrate the discussion of each of these four areas.

LEARNING OBJECTIVES:

1. Name significant factors leading to building sustainability
2. Justify how building automation can help a facility professional achieve higher energy efficiency
3. State why an open standard BACnet system offers greater sustainability achievement than proprietary control systems

AUDIENCE: INTERMEDIATE CEU: 0.1

Power: Generation and Reliability

**T1.41 ■ Room: 341**

### Introduction to EGSA, the Electrical Generating Systems Association

*Presenter(s): Michael Pope, Director of Education, EGSA*

Facilities cannot function without electrical power. Utility power failures can be expensive, and in some cases, disastrous. This presentation will explain the causes of regional and local power failures and some solutions to ensure that a facility can remain operational, even under the most adverse of conditions. Important and helpful information regarding the Electrical Generating Systems Association (EGSA) will also be discussed since the Association can be of great help to facility managers and those wishing to increase their knowledge about emergency generating systems.

#### LEARNING OBJECTIVES:

1. Have a basic understanding of the on-site power industry
2. Understand the structure, mission and services of EGSA
3. Understand how EGSA can help facility managers that operate emergency generator sets

AUDIENCE: BEGINNER CEU: 0.1

Safety and Security

**T1.43 ■ Room: 343**

### The Owners Role in Inspection, Testing and Maintenance of Water Based Fire Protection Systems

*Presenter(s): Jason Webb, Director of ITM, National Fire Sprinkler Association*

The building owner or manager is the single most important individual in the inspection, testing and maintenance of fire protection systems. NFPA 25, Standard of Inspection Testing and Maintenance of Water-Based Fire Protection Systems contains numerous requirements that are the responsibility of the building owner or manager. This seminar will provide an introduction to the owners requirements and limits when it comes to inspection, testing and maintenance. Through discussion of the administrative and system chapters of NFPA 25 this seminar will provide the attendee with guidance for an effective inspection, testing and maintenance program.

#### LEARNING OBJECTIVES:

1. Describe the role and responsibilities that building owners or their designated representatives have in the ITM process as outlined in NFPA 25
2. Recognize the difference between what is permitted for the building owner to do and what requires a fire sprinkler professional
3. Identify the proper documentation associated with inspection testing and maintenance

AUDIENCE: BEGINNER CEU: 0.1

Maintenance and Operations, Technology

**T1.45 ■ Room: 345**

### Optimization of Operations and Maintenance through Data Driven Decisions

*Presenter(s): Angela Lewis, P.E., PhD, LEED AP, Project Manager, Facility Engineering Associates, PC*

With continued advancements in technology and further use of software, such as computerized maintenance management systems (CMMS), computer aided facility management (CAFM) and integrated work management systems (IWMS), the opportunity for facility managers to make informed decisions using data has greatly increased. This session will explore the types of software available

to facility managers and provide practical insight about how to determine what data is needed and why. As a result of attending this session, attendees will have the opportunity to determine three uses for how data can be used across their organization to support proactive, cost effective decisions.

#### LEARNING OBJECTIVES:

1. List what software is available to facility managers today
2. Gain awareness of questions to ask when determining what data is needed to populate software
3. Learn about the construction operations building information exchange (COBie) standard and how it can be used to support data collection and software population
4. Evaluate how your facility management organization currently uses data to and how it can be used to support decision making

AUDIENCE: INTERMEDIATE CEU: 0.1

Technology

**T1.47 ■ Room: 347**

### Lifecycle Asset Management: A Proactive Approach

*Presenter(s): Marco Benitez, Director of Analysis, Assessment and Risk Management, Florida International University*

Faced with declining funds, Florida International University's Facility Operations team adopted a "lifecycle asset management" approach to justify year-over-year funding needs. FIU established baseline condition data in 2011 for their 8.1 million portfolio and initiated a program to sustain this data for optimal decision-making. Today, an internal FIU team refreshes more than 2 million of facility condition data annually, data used in support of their annual facilities capital plan. Learn about FIU's challenges and benefits on their four-year path to "lifecycle asset management."

#### LEARNING OBJECTIVES:

1. Identify how an asset lifecycle management approach works, including the path to get there
2. List the benefits of implementing a facilities management solution
3. Classify the challenges and benefits of using internal staff to keep condition data up-to-date
4. Verify an asset lifecycle management approach helps justify funding requests and save money

AUDIENCE: INTERMEDIATE CEU: 0.1

Technology

**T1.49 ■ Room: 349**

### COBie: How To?

*Presenter(s): Mariangelica Carrasquillo-Mangual, Research Civil Engineer, USACE Research and Development Center*

*Michael Tardiff, Senior Partner, BLCI Group, Inc.*

*Kerry Joels, Government Affairs, TMA Systems*

*James Whittaker, P.E., Vice President, Facility Engineering Associates, P.C.*

This first session will provide participants with a series of presentation focus on the basics of COBie and how to integrate it in the projects. The presentation will provide an overview of COBie, which is part of the National BIM Standard-US, and available tools to enhance the users understanding and start their implementation. Discuss how the process of contracting for COBie, and how to make sure the COBie implementation process is effective. Finally learn about life cycle issues and address how COBie can be an effective tool over the entire life cycle of a building, and lead to more effective facility management.

Visit us  
at Booth  
#1829

# WHY IS JOE WEARING A GRASS SKIRT?

Used to be **Joe trudged through his day** resetting clocks, testing emergency lights and checking temperatures. His days were tedious, and his work unappreciated.

Then he installed the Primex Synchronous Network System to keep his clocks in sync, automatically test his emergency lights and let him know if room or refrigerator temperatures are out of whack.

Now Joe gets to focus on the more challenging tasks that are necessary to keep his facility in tiptop shape. Better yet, the staff keeps congratulating him on how well the facility is running.

**Joe** gets so much more done, and **is so much happier** in his job, every day feels like a **vacation**.



## The Primex SNS Platform

- Monitors Conditions
- Sends Alerts
- Transmits Readings
- Creates Reports
- Documents Activities

Synchronized Time | Temperature Monitoring | Indoor Air Quality Monitoring | Leak Detection  
Emergency Light Testing | Differential Pressure Monitoring | Cabinet/Door/Window Closure Monitoring

1-800-537-0464

[www.primexwireless.com](http://www.primexwireless.com)

[info@primexwireless.com](mailto:info@primexwireless.com)



  
primex  
WIRELESS  
Compliance Solutions

## LEARNING OBJECTIVES:

1. Gain a basic understanding of COBie
2. Learn how to start implementing and taking advantage of COBie as facility managers
3. Understand the current and future state of COBie with regards to facility operation and maintenance

AUDIENCE: INTERMEDIATE CEU: 0.1

10:00-10:50 am

## Leadership and Career Advancement

**T2.18 ■ Room: 318****Employment Law Issues Forum***Presenter(s): John E. Cruickshank, Attorney, Alaniz Schraeder Linker Farris Mayes, LLP*

This open forum concept session gives attendees the opportunity to ask a board certified employment attorney questions about the issues that affect them. The attorney's presentation will include themes and a discussion of trends in employment law but attendees are asked to bring examples of the real world problems they deal with in managing their workplaces.

## LEARNING OBJECTIVES:

1. Recognize FMLA Issues
2. Identify sexual harassment in the workplace
3. Define the challenges of a greying workforce
4. Determine the best way to respond to government inquiries

AUDIENCE: INTERMEDIATE CEU: 0.1

## Maintenance and Operations

**T2.21 ■ Room: 321****A Business Case and Process Re-Design to Improve OEE, ROA and ROI***Presenter(s): Kevin McCraw, Facilities Manager, North America, BMW Manufacturing Co., LLC  
Martin C. P. McElroy, CFM, Principal, MartinCompany Management Consultants, Inc.*

"If it ain't broke..." Run to failure? Break-it? Upgrade it? Replace it? Systems-age equipment integrates plant, utilities, machinery and technologies -- downtime is now an obsolete term, as operational, quality and environmental standards drive accountability for overall equipment effectiveness. Reliability-Centered Maintenance does not require six-sigma projects -- it does require disciplined autonomous, predictive and preventive maintenance. Maintenance priorities, standards, procedures, technologies and controls align with asset management protocols. Systems-age management provides top executives with reliable data to forecast investment strategies for maintenance, upgrades and investment that ensure reliable performance, agile capabilities and competitive advantage.

## LEARNING OBJECTIVES:

1. Understand systems-age criteria for forecasting equipment maintenance upgrade and replacement
2. Verify application of WIMS/CMMS to maintenance planning, condition assessments and capital forecasts
3. State the maintenance team's role in reporting, tracking and advocating equipment/technology status
4. Label communication with ME/COO/CFO on maintenance/investment strategies to drive performance

AUDIENCE: INTERMEDIATE CEU: 0.1

## Energy Efficiency, Upgrades and Utilities, High Performance Buildings

**T2.24 ■ Room: 324****ASHRAE Standard 90.1 Energy Standard Overview and Applications***Presenter(s): Michael C. English, PE, CCP, LEED-AP, Senior Partner, Horizon Engineering Associates*

Increasingly, energy efficiency is being recognized as the most important "fuel". Thus, new laws are being developed in numerous cities across the nation to increase energy efficiency. Many of these laws are based on the tried and true ASHRAE codes. This session will give an overview of ASHRAE 90.1 Energy Standard, which is the basis of new energy efficiency policies. We will also delve into the application of this code.

## LEARNING OBJECTIVES:

1. Define ASHRAE Standard 90.1
2. Identify how new laws are applying ASHRAE Standard 90.1
3. Associate their facility with ASHRAE Standard 90.1 minimum requirements
4. Examine the criteria for determining compliance with ASHRAE Standard 90.1

AUDIENCE: INTERMEDIATE CEU: 0.1

## Systems

**T2.27 ■ Room: 327****Wireless Direct Digital Control***Presenter(s): Jim Kohl Senior, Product Manager, Trane*

Wireless is expected to provide significant advantages in common building controls applications. This presentation describes the common heating, ventilation and air conditioning applications, current and future wireless standards, and how wireless can be used to cost effectively and reliably overcome many common control system challenges today, and in the future. Attendees will learn about wireless building control applications; gain information about wireless solutions, advantages and disadvantages; learn when wireless solutions make sense; and learn how to leverage opens standards, such as BACnet and ZigBee Building Automation.

## LEARNING OBJECTIVES:

1. List how wireless communication can help achieve on time, on budget project completion
2. Clarify how problem solving is easier or reduced with wireless
3. Find out how wireless can help achieve life cycle savings
4. Understand how ZigBee Building Automation supports the BACnet standard

AUDIENCE: INTERMEDIATE CEU: 0.1

## Design Trends

**T2.30 ■ Room: 330****Nutrition Labels for Building Materials: EPDs, HPDs, Product Transparency, and Product Declarations***Presenter(s): Anne Hicks Harney, AIA, LEED AP BD+C, Sustainability Director,  
Allison Wilson, Assoc. AIA, LEED AP BD+C Intern Architect,  
Ayers Saint Gross*

Product transparency is beginning to gain traction with designers, product consumers, and manufacturers. "Nutrition Labels" for building materials, third party certifications, and concern about tracking environmental, social and health aspects of materials is now a major issue for all of us. But how do we negotiate the alphabet soup of product declarations? We will review basic requirements of both Environmental Product Declarations (EPDs) and Health





COME MEET THE POLARIS® COMMERCIAL LINEUP!



Warning: The Polaris® BRUTUS™ is not intended for on-highway use. Driver must be at least 16 years old with a valid driver's license to operate. Passengers must be at least 12 years old and tall enough to sit with feet firmly on the floor. All SxS drivers should take a safety training course. Contact ROHVA at [www.rohva.org](http://www.rohva.org) or (949) 255-2560 for additional information regarding safety training. Polaris recommends that drivers and passengers wear helmets, eye protection, and protective clothing, especially for trail riding and other recreational use. Always wear seat belts. Be particularly careful on difficult terrain. Never engage in stunt driving, and avoid excessive speeds and sharp turns. Riding and alcohol/drugs don't mix. Check local laws before riding on trails. ©2014 Polaris Industries Inc.

# POLARIS® BRUTUS™

INTRODUCING Polaris® BRUTUS™, the most versatile, most capable and most comfortable side x side utility vehicle ever created. Like no utility vehicle before it, BRUTUS™ offers full front-end PTO capability giving you the ability to sweep, mow, blow, lift, plow and scoop - all with one machine. Combined with the superior durability and premium ride that find their way into every Polaris vehicle, it's not just a jack of all trades, it's a master of them.

■ Visit [polaris.com/brutus](http://polaris.com/brutus)

VISIT BOOTH 2123 TO SEE THE BRUTUS™ AND GEM® VEHICLES



## EXPERIENCE THE RELIABILITY.

It's versatility will carry you on service paths, sidewalks and city streets\*. It keeps costs low with its environmentally-conscious operation. And with more than 45,000 vehicles already in service, our unique design is turning heads around the world.

■ Visit [GEMcar.com](http://GEMcar.com)

\*Polaris® LSVs comply with the NHTSA Low Speed Vehicles rules and regulations and can be operated on many streets with posted speed limits of 35 mph or less. Check local laws regarding street use and vehicle equipment requirements. Drivers must be at least 16 years old with a valid driver's license. Driver and passengers should always wear seat belts. © 2014 Polaris Industries Inc.

Product Declarations (HPDs), how they are related, and how they are gaining steam in the industry. We will cover strategies for encouraging manufacturers to complete HPDs, strategies for tracking available HPDs, and ideas for how to integrate these into specifications, and building maintenance.

This session sponsored by the Baltimore Chapter of the American Institute of Architects and is eligible for 1 AIA/CES HSW credit.

**LEARNING OBJECTIVES:**

1. Articulate why Material Transparency has become so critical
2. Gain an understanding of the basic requirements for Environmental Product Declarations and Health Product Declarations
3. Explore various methods of industry tracking
4. Explore how transparency can lead to market transformation and optimization of products

**AUDIENCE: INTERMEDIATE CEU: 0.1**

**Maintenance and Operations**

**T2.37 ■ Room: 337**

**5S Case Study: Organization of a College Test Lab**

*Presenter(s): Kate Kerrigan, Reliability Engineer, Allied Reliability*  
5S organization can be the key to effectiveness and efficiency in the workplace. This is a case study of how we instituted 5S in a very dynamic environment. The fluid power laboratory at the Milwaukee School of Engineering uses mostly a student workforce. This workforce has little to no previous experience working in an industrial environment; in addition, the workforce hours are built around class schedules. This study shows how with a little training and empowerment, the students were able to transform the physical environment in this very non-routine workplace.

**LEARNING OBJECTIVES:**

1. Define a 5S organization
2. Apply how to organize a project plan for change
3. Recognize how to effect change with part-time college student workforce
4. Observe the sustainability impact on 5S organizations

**AUDIENCE: BEGINNER CEU: 0.1**

**Sustainable Standards**

**T2.39 ■ Room: 339**

**Transform Your Property: 10 Ways to Get More Bang For Your Landscape Buck**

*Presenter(s): Richard Restuccia, Director for Water Management Solutions, ValleyCrest Companies, Inc.*

Turn sustainability goals into action and create a unique landscape. Richard Restuccia will highlight commercial projects that attract and retain employees and customers with an amazing landscape. He'll share highlights of LEED certified and award winning properties including unique plant palettes, extensive tree collections, water conservation programs, state of the art irrigation systems, and green waste recycling programs. This is an opportunity to learn from other companies who have been successful implementing sustainability programs.

**LEARNING OBJECTIVES:**

1. Discuss what to expect from your landscape partner from cost saving ideas to enhancements that build strong curb appeal
2. Identify specific areas you should focus on to create a landscape that is functional, beautiful, sustainable and cost-effective
3. List water management secrets with the biggest ROI impact
4. Specific how to integrate your landscape with your overall property objectives including reducing its ecological footprint and why a recommendation makes sense from a financial and landscape best practice

**AUDIENCE: INTERMEDIATE CEU: 0.1**

**Power: Generation and Reliability**

**T2.41 ■ Room: 341**

**Power Systems - Foundation for Supporting your Critical Operations**

*Presenter(s): Gary Farmer, Power Systems Engineer, Curtis Engine & Equipment, Inc.*

Electrical power systems are the electrical foundation upon which facilities function. Just as a structural foundation must be designed and constructed properly to support the building resting upon it, so the electrical power system must be designed and constructed to support the functions of the facility. Beyond just life-safety loads, those functions critical to the business operation of the facility must be supported and seamlessly sustained to assure the business continues in today's competitive environment. This presentation will show fundamental requirements and advanced power system applications. A question and answer session will follow the presentation.

**LEARNING OBJECTIVES:**

1. Gain knowledge of power system fundamentals
2. See examples of advanced power system applications
3. Learn how power system design can affect operational stability of facilities
4. Gain insight into the experience of others in a Q&A session

**AUDIENCE: INTERMEDIATE CEU: 0.1**

**Safety and Security**

**T2.43 ■ Room: 343**

**The Growing Need for Mass Notification**

*Presenter(s): David Smith, Director of Business & Channel Strategy, Lencore*

This course will explain the importance of mass notification and how these systems alert and provide us with critical information and directions to follow during dangerous weather, acts of terror or other hazardous events.

**LEARNING OBJECTIVES:**

1. Define what Mass Notification is, who it affects, who it protects and how it is being monitored
2. Outline the need for visual cues such as strobes, digital signage, email notifications, text messaging and message board displays
3. Explain the importance of audio notification and why it must provide information that is successfully delivered throughout the indoor and outdoor space
4. Review accepted industry standards measurements and practices established by NFPA 72

**AUDIENCE: INTERMEDIATE CEU: 0.1**

**Maintenance and Operations**

**T2.45 ■ Room: 345**

**Roof Repair or Roof Despair: It's More Than You Think**

*Presenter(s): Nick O'Hare, Client Relations Specialist, StructureTec*

With over 300 different types of roof systems, there are always new challenges in making the right choice. By looking at common roofing practices, you can become more proactive on making the right roof repairs and limit the emergency leaks on your building. With a proactive approach, you will save money and extend the life of your existing roof systems. This presentation will focus on the how to of roof repairs and make sure that you are making the smart investments into your roof systems.

**LEARNING OBJECTIVES:**

1. Differentiating between good and bad roof repairs
2. Isolating roof deficiencies based on condition

## **HARDWORKING HERO: POWER**

*Give your grounds maintenance crews more muscle per mile with the new Club Car Carryall. Its commanding but easy-to-maintain EFI overhead cam engine delivers 30% more power than previous Carryalls while increasing fuel economy by as much as 50%. That changes the landscape...in more ways than one.*



SCAN FOR MORE INFO



VISIT US AT  
**BOOTH  
2006**

©2014 Club Car, LLC



**COMING TO THE NFMT SHOW**

[www.clubcardealer.com/HardworkingHero](http://www.clubcardealer.com/HardworkingHero)

VISIT OUR WEBSITE TO SEE MORE HARDWORKING HERO FEATURES.



- Means and methods to properly evaluate your roof systems
- Making sure you have the right contractors on your roof

AUDIENCE: BEGINNER CEU: 0.1

---

Technology

**T2.47 ■ Room: 347**

**Strategies for Repairing Failed Floor Finishes**

*Presenter(s): Philip Frederick, Staff Engineer, David Slick Associate Principal, Simpson Gumpertz & Heger, Inc.*

This presentation will review the causes of flooring failures, discuss various strategies for repairing failed floor finishes, and present important considerations for every repair project. Recent changes in the composition of floor finishes and concrete floor construction practices have significantly increased the number of moisture-related floor finish failures. Although there are many design- and construction-phase recommendations for reducing moisture levels and limiting performance issues, failures still occur regularly. Repair of floor finish failures are typically very costly, time consuming, and disruptive to operation. This presentation will help architects, contractors, and building owners understand the causes of flooring failures and how the failure mechanisms must be considered in the repair process.

LEARNING OBJECTIVES:

- Identify industry changes and current practices that result in elevated concrete moisture levels and contribute to finish floor failures
- Recognize critical floor failure mechanisms and understand how to address such mechanisms in the floor repair design
- Design and construct floor finish repairs that consider substrate quality and preparation, environmental conditions, code requirements and safety concerns
- Select a floor finish repair strategy that addresses existing conditions and meets performance, operational and budgetary requirements

AUDIENCE: INTERMEDIATE CEU: 0.1

---

Technology

**T2.49 ■ Room: 349**

**COBie Case Studies**

*Presenter(s): Mark Cervenka, Facilities Manager, Texas A&M Health Science Center*

*Kerry Joels, Government Affairs, TMA Systems  
Kimon Onuma, President and Founder, Onuma Systems  
Igor Starkov, President, EcoDomus  
Doug Wood, Architect and Strategist, IBM*

This second COBie session will showcase case studies from different CMMS vendors which have proven their ability to integrate COBie into their software and successfully use it in a real project. Attend this session to hear some of the misconceptions or fears of BIM/COBie are not knowing how to collect the data, not knowing what to do with the data once you have it, and how to include this as a deliverable in their contract documents. See how EcoDomus helps GSA develop best practices for Lifecycle BIM. The case study will present how to manage work orders on iPad and track energy performance from design through operations by integrating BIM, Facility Management, and Smart Building technologies. Review how Texas A&M University San Antonio is in the middle of an ambitious expansion program. The decision to use BIM and COBie in the construction of a new campus over the next decade and a half, and to have their CMMS involved throughout the process (TMA Systems) is driving a development process that will become an industry standard. COBie is used as a backbone structure for the the FED iFM initiative to support the Department of Defense Military Health System facility lifecycle.

LEARNING OBJECTIVES:

- Learn how building information can be used at the operation and maintenance stage

- Gain understanding on the implementation of COBie through the showcase of case study projects
- Gain inside from difference software vendors who have integrated COBie into their software

AUDIENCE: CEU: 0.1

**11:00-11:50 am**

---

Maintenance and Operations

**T3.18 ■ Room: 318**

**3rd Party Maintenance Outsourcing: Preparing for the Competition**

*Presenter(s): Jamshed Rivetna, President, Ensoft Consulting, Inc.*  
For years, the maintenance department in many organizations has been facing budget cuts. These cuts create pressure to become more efficient, to reduce staff, and to cut operating costs. Unfortunately, this cost-cutting mindset invites competition from 3rd party maintenance service providers claiming big savings to an organization's bottom line. To governing boards and upper management, outsourcing is seen as a possible solution to their financial burden. To maintenance staff and managers, it means something entirely different. With this presentation, we will explore the outsourcing topic and will present action items for facility managers to keep their departments relevant and competitive.

LEARNING OBJECTIVES:

- Learn and understand the outsourcing model and why 3rd party service providers are appealing to an organization
- Clarify specific ways your organization can keep pace with 3rd party service providers
- List examples of management reports for assessing and monitoring department operating performance
- State steps to take for identifying and implementing operating improvements

AUDIENCE: INTERMEDIATE CEU: 0.1

---

Leadership and Career Advancement

**T3.21 ■ Room: 321**

**Transparency: The Future of Facility Management**

*Presenter(s): Dean Kashiwagi, PhD, P.E., Professor and Director of the Performance Based Studies Research Group, Arizona State University*  
Transparency is created by the proper metrics during procurement and contract management. Transparency requires the minimization of "management, direction and control" [MDC] and the identification and utilization of expertise. Transparency increases the value of expertise, increases accountability and minimizes decision making and risk. The use of transparency instead of MDC, moves the FM to a leadership based, supply chain, metric based approach instead of a manager of technical expertise. Examples of transparent systems shall be reviewed. FMs shall learn "how to do more with less" by utilizing expertise and increasing value rather than cutting cost.

LEARNING OBJECTIVES:

- Identify how transparency is created by the proper metrics
- Review how transparency requires minimization of "management, direction and control"
- Understand how transparency can change FM to a leadership based approach
- Discuss how to utilize expertise and increasing value rather than cutting costs

AUDIENCE: INTERMEDIATE CEU: 0.1

# *Your future* **so sodexo**

At Sodexo, we believe that **Quality of Life Services** contributes to the progress of individuals and the performance of organizations.

Managing more than \$1 billion in facilities and engineering services for hospitals, nursing homes, colleges, schools, corporations and government clients, we can offer you career growth opportunities that consider your aspirations and needs.

*Sodexo is proud to sponsor the Women in Facilities Management session on March 5th at 3:10pm in room 345.*



**sodexo**  
QUALITY OF LIFE SERVICES

Visit us at booth #1944 or search our jobs at <http://bit.ly/SodexoNFMT>

Energy Efficiency, Upgrades and Utilities, High Performance Buildings  
**T3.24 ■ Room: 324**

### Real-Time Energy Management

*Presenter(s): David Borchardt, P.E., LEED AP BD+C, Chief Sustainability Officer, The Tower Companies  
 Philip Henderson, Senior Financial Policy Specialist, NRDC's Center for Market Innovation  
 Justin Lee, PE Senior Engineer, AtSite*

Large amounts of electricity are wasted in commercial office buildings today. This case study examines the energy management initiative implemented by Tower Companies, Inc., in three large, multi-tenant office buildings it owns and operates in downtown Washington, D.C. The energy management initiative produced strong results focused on operational improvements and measures, that do not require construction, disruption to an occupied office building, or substantial capital investment. This case study provides building owners, tenants, efficiency programs, and others with a road map of an energy management initiative with proven results.

#### LEARNING OBJECTIVES:

1. Learn how to implement building energy monitoring at a commercial office
2. Understand the costs, potential payback, and time required for implementation of a real-time energy program
3. Apply the lessons learned by others to achieve high performance in your facilities
4. Learn how to engage your building staff to think about constant improvement of energy performance

AUDIENCE: INTERMEDIATE CEU: 0.1

Systems

**T3.27 ■ Room: 327**

### Why Benchmark for Failure?

*Presenter(s): Stormy Friday, President, The Friday Group,  
 Doug Kincaid, PE, President and General Manager, Applied Management Engineering*

How do we compare to our peers has become a common question directed to facility managers. To answer this question, facility managers typically use published benchmarking data in an attempt to draw some comparison with spending and staffing applied to various variables. In many cases the data collected to generate benchmarks is not standard across the participants because the facilities environment does not have a standard for capturing and reporting information. This can result in understating or overstating benchmarks without digging deeper into the parameters and variables associated with the data. More importantly if you are comparing with your peers, the economy of your industry, or the locations of the benchmark peers may provide answers that are less than adequate to ensure your stewardship role. In the worst case scenario, an outside consultant has been brought in to benchmark all staffing and costs for the organization and they are using benchmark criteria that does not really relate directly to facilities. This typically results in answers that can often leave the facility manager in a very defensive mode.

#### LEARNING OBJECTIVES:

1. Review what to look for in published benchmarking data that could skew results for comparisons
2. Understand how to address benchmarking results that are pushed down and do not reflect the FM environment
3. Clarify how to develop benchmarking so it reflects true needs
4. Review how to use real internal benchmarks

AUDIENCE: BEGINNER CEU: 0.1

Design Trends

**T3.30 ■ Room: 330**

### Case Studies of Design Excellence in K-12 Educational Facilities

*Presenter(s): Pauline Beeche, AIA, LEED AP, CDT, Architect, Penza Bailey Architects  
 James A. Colimore, Jr., AIA, Principal, Colimore Architects, Inc.,  
 Tara Labosky, AIA, LEED AP, Project Manager, Penza Bailey Architects*

*Pam Loeffelman, FAIA, NCARB, LEED AP, Eastern Region K-12 Practice Director, SHW Group*

*Fritz Read, AIA, President, Read & Company Architects  
 Meredith Sullivan, AIA, LEED AP BD+C, Vice President, Colimore Architects, Inc.,*

*Scott M. Walters, AIA, LEED AP, Associate, Hord Coplan Macht Architects* will present innovative designs for healthy, high-performance, and sustainable K-12 educational facilities that advance student learning outcomes throughout Maryland and the region. Presentations will be in an engaging rapid-fire format with illuminating images and project description.

This session sponsored by the Baltimore Chapter of the American Institute of Architects and is eligible for 1 AIA/CES HSW credit.

#### LEARNING OBJECTIVES:

1. Understand how K-12 education facilities design impacts student curricular outcomes, public health, and community connectedness
2. Understand design solutions for K-12 education facilities to meet the needs of building program, circulation, building systems, energy efficiency and monitoring, and ongoing building maintenance
3. Recognize specific design goals for K-12 education facilities for building performance, environmental sustainability, resiliency/disaster preparedness and response within building spaces for student and community use
4. Identify the design features of K-12 education facilities that relate to improved student performance and learning outcomes, and engage with and transform surrounding communities: such as collaborative/flexible classrooms and furnishings, integration of technology for teaching and monitoring building performance, fenestration design for natural light, passive airflow, and connection to natural environments

AUDIENCE: INTERMEDIATE CEU: 0.1

Sustainable Standards

**T3.37 ■ Room: 337**

### A Sustainable Certification Program for Facility Professionals

*Presenter(s): Justin Koscher, Vice President of Public Policy, Center for Environmental Innovation in Roofing*

Based on a successful pilot program initiated in 2013, the Center for Environmental Innovation (CEIR) is pleased to announce the launch of a new sustainable certification program for roofing and facility professionals. This session will present the key elements of the RRP program, including eligibility requirements and application procedures as well as a sample of the on-line RRP qualifying examination required for certification. In addition, the session will discuss the types of services that may be provided by RRP, including specification assistance, evaluation of sustainable roofing strategies, and confirmation of achievement of RoofPoint credits and ratings. Upon completion of this session, all attendees will receive a copy of the Registered RoofPoint Professional Program Manual and links to useful training aids to help them achieve RRP certification.

#### LEARNING OBJECTIVES:

1. Discover how the RoofPoint Registered Professional (RRP) program helps build expertise and professionalism in sustainable roofing
2. Explore the RRP Program Manual and learn how experienced

# Personalized Comfort. Increased ROI.



Distech Controls' Integrated Room Control Solution is an **end-to-end system** for the control of HVAC room terminal equipment, Lighting, and Shades/Sunblinds, creating a **solution of synergies**. It is a unique, modular solution designed for **local or room applications**, such as offices, patient rooms, dorms, military housing, and more.

With demonstrated energy savings in excess of **30% on HVAC** and up to **60% on lighting\***, the Integrated Room Control Solution allows you to **increase operational cost savings** while achieving the highest levels of **comfort** for occupants.



Learn more about Distech Controls' Integrated Room Control Solution – [www.distech-controls.com/IRC](http://www.distech-controls.com/IRC)



Build Your Own Integrated Room Control Solution, with our interactive planner – [www.distech-controls.com/IRC](http://www.distech-controls.com/IRC)



Get the Smart-Sense Room Control App available for free on the App Store

**DISTECH**  
CONTROLS™



[www.distech-controls.com](http://www.distech-controls.com)

\*Study by the Hannover University of Applied Sciences and Arts in Germany  
© Distech Controls and the Distech Controls logo are trademarks of Distech Controls. All other trademarks are the property of their respective owners.  
© Distech Controls, 2013. All rights reserved.

Visit us at booth #2469

roofing professionals can qualify for certification

3. Learn how the RRP program can be used to assist building owners in making sustainable roofing decisions and validating their sustainable roofing choices

4. Learn how make an application to the RRP program and prepare for the RRP qualifying examination

AUDIENCE: BEGINNER CEU: 0.1

Energy Efficiency, Upgrades and Utilities, Sustainable Standards

### T3.39 ■ Room: 339

#### Monetizing Large EPA Act Tax Deductions

*Presenter(s): Jacob Goldman, Chief Engineer, Energy Tax Savers, Inc.*

This presentation will provide a detailed description of the extension of Energy Policy Act (EPA Act) 179D as well as the creation of the new 179F. Both 179D and 179F provide valuable tax deductions for the installation of energy efficient equipment into buildings. When these tax deductions are combined with the energy savings and utility rebates, they create a compelling financial incentive to get energy efficiency projects approved. To best understand the proposed extension, a review of the existing 179D will be conducted while simultaneously highlighting the proposed changes in the new proposed legislation. Throughout the presentation, tax savings for lighting will be emphasized over those savings for HVAC and Building Envelope.

LEARNING OBJECTIVES:

1. State the new changes to EPA Act 179D
2. Identify the details in the new 179F provision
3. State strategies to maximize return on investment related to energy efficiency projects
4. Recognize past projects can still garner tax savings

AUDIENCE: BEGINNER CEU: 0.1

Power: Generation and Reliability

### T3.41 ■ Room: 341

#### Facility Management of the Future

*Presenter(s): Bhavesh Patel, Director of Marketing and Customer Support, ASCO Power Technologies*

Digital Technologies are everywhere. They are also commonly used in Facility Management, where everything from electrical, mechanical, plumbing, etc. has some digital technology to operate, monitor, maintain and/or report. With advent of digital technologies come the possibility of using networks and internet as a media within facility management, which then expands the possibilities. There are some facility management issues, like electrical infrastructure, that is taking advantage of digital world. Power has become a critical requirement for any facility and its reliability and continuity is a focus for Facility managers. This presentation will explain the background and how the world has and will continue to change for facility managers.

LEARNING OBJECTIVES:

1. Review changing strategies using digital technologies in facility management
2. Identify the differences between needs and wants
3. Learn from other industries that experienced this change
4. Discuss what the facilities would look like in future

AUDIENCE: INTERMEDIATE CEU: 0.1

Safety and Security

### T3.43 ■ Room: 343

#### The Latest in NFPA 70E, NFPA 99 and OSHA Compliance in Electrical Safety

*Presenter(s): Doug Tellin, Owner/Master Electrician, Electrical Safety Specialists*

This session is to provide an overall understanding of the latest NFPA 70E, and OSHA's requirements as it pertains to electrical safety and electrical distribution for facilities. The latest NFPA and OSHA standards include training for both qualified and unqualified person every three years, annual safety audits for personnel, host and contract employer responsibilities with required documentation, Arc Flash Hazard Assessments every five years, circuit identification, updated panel schedule, posted one-line diagrams.

LEARNING OBJECTIVES:

1. Define the latest NFPA 70E and OSHA requirements as it pertains to electrical safety and electrical distribution for facilities
2. Discuss what the best approach is for safety proactive or reactive
3. Determine if electrical maintenance is an important part of electrical safety

AUDIENCE: INTERMEDIATE CEU: 0.1

Safety and Security

### T3.45 ■ Room: 345

#### Everything You Wanted to Know About the ADA, but were Afraid to Ask

*Presenter(s): M. Bradley Gaskins, AIA, CASp, COO, Partner, The McIntosh Group*

New Americans with Disabilities Act (ADA) regulations took effect on March 12, 2012. Of those 1,000 new rules, approximately 450 of them will directly affect businesses. Failure to comply could lead to staggering penalties. This session is designed to help understand the new regulations and to better navigate the gray areas. Join us in this informative and interactive session where we get all your ADA questions answered. Please bring your Title III ADA questions for Brad.

LEARNING OBJECTIVES:

1. Discover the most common misunderstood elements of the ADA
2. Learn positive reasons to be compliant
3. Learn the appropriate accessibility standards you should follow
4. Learn answers to your ADA questions

AUDIENCE: INTERMEDIATE CEU: 0.1

Technology

### T3.47 ■ Room: 347

#### The Revolution in LED Lighting: Technology Comes of Age

*Presenter(s): Bruce Craig, Consultant, Axlen Lighting*

LED lighting has reached a tipping point in the commercial and industrial sectors: the performance, quality, reliability, color, environmental impact, energy efficiency, and economical advantages of LED lighting solutions are driving their adoption in replacing mercury-based fluorescent tubes. The presentation will review the evolution of lighting and LED systems, the latest advances in LED lighting technology, its integration into smart lighting control systems, and its impact in the commercial and industrial lighting sectors. Attendees will gain a better understanding of their options for lighting upgrades and learn about the economic and environmental benefits of LED solutions from real world case studies.



# choose the right strategic partner for your total steam solutions

Working together we can optimize your plant performance, reduce your energy costs, and carbon emissions.

Visit us at booth #1809 and speak to a Spirax Sarco representative to learn how we can help you.



 1-800-883-4411  [spiraxsarco.com/us](https://www.spiraxsarco.com/us)

**spirax**  
**sarco**

*First for Steam Solutions*

EXPERTISE | SOLUTIONS | SUSTAINABILITY

## LEARNING OBJECTIVES:

1. Briefly review how LED technology has changed over the last few decades and focus on recent technological advances that affect the marketplace today
2. Understand the key issues when considering LED solutions for lighting upgrades and new construction projects
3. Review the movement

AUDIENCE: BEGINNER CEU: 0.1

Greening an Existing Building, Sustainable Standards

**T3.49 ■ Room: 349****GSA's Sustainable Facilities Tool**

*Presenter(s): Michael F. Bloom, Sustainability and Green Buildings Program Advisor, GSA, Office of Federal High-Performance Green Buildings*

This session will provide an overview of sftool.gov, GSA's popular and free-to-use online tool for learning sustainability terms and concepts, planning projects, exploring sustainable practices in whole building systems and interior spaces, procuring products and sharing knowledge and case studies.

## LEARNING OBJECTIVES:

1. Identify and prioritize cost-effective green building and procurement strategies to improve environmental performance
2. List how to compare products and materials, with multiple sustainability attributes
3. Review how to integrate sustainable practices into projects and procurements beyond large mechanical systems & expert-led construction projects
4. Understand how quantifiable savings can result from an interactive online sustainability tool in the areas of training, professional services, research time, operations and more

AUDIENCE: INTERMEDIATE CEU: 0.1

**7:45-8:50 am**

Pratt Street Lobby

**Solutions Exchange Networking Event****9:00-9:50 am**

Maintenance and Operations

**W1.18 ■ Room: 318****NASA's Post Occupancy Evaluation Program**

*Presenter(s): Pete Aitchison, O & M Program Manager, NASA Headquarters*

In the last two years NASA has implemented an agency-wide Post Occupancy Evaluation (POE) program for their new construction and major renovations across the agency. This comprehensive POE program focuses on the sustainable buildings and includes a process evaluation, facility manager, O & M personnel and occupant surveys and benchmarking. The program has been successful in identifying practices that worked well (and some that didn't work so well) in NASA's new construction and major renovation program.

## LEARNING OBJECTIVES:

1. Examine the value of having a comprehensive post occupancy evaluation program
2. Identify the components of a good POE program
3. Observe lessons learned from the program

AUDIENCE: INTERMEDIATE CEU: 0.1

**Wednesday 8:00 am - 5:00 pm** High Performance Buildings, Leadership and Career Advancement**FBPTA ■ Room: 316****Federal Building Personnel Training Act: Industry Day at NFMT**

Meeting the training needs for the future-Facility Management Institute FBPTA Industry Day... don't miss it! It all starts here, the premiere event to gain the necessary awareness of the Federal Buildings Personnel Training Act (FBPTA), how it will affect you, your training offerings, and your employees. Learn how you can submit your courses, certifications, and certificate programs to be mapped to the competencies in the FBPTA. Hear from the National Program Manager with the General Services Administration, responsible for the implementation of the FBPTA, about the benefits of mapping your education offerings to the FBPTA competencies. Join recognized experts in the field of facility management to identify how they can support your FBPTA compliance educational needs.

## LEARNING OBJECTIVES:

Who: Federal Facility Management professionals and facility management, energy, and sustainability education providers

Where: Baltimore, MD in conjunction with the NFMT Conference

What: Understand the FBPTA and what it means to you as an education provider or consumer

When: March 5th

AUDIENCE: INTERMEDIATE CEU: 0.1



## The products you rely on when the whole building is relying on you.

Your job makes every other job in your office possible. So count on Staples® Facility Solutions for the supplies you need and the brands you trust. Delivered fast and free.

Visit Staples Facility Solutions' booth 1940 to learn more.



**STAPLES** Facility Solutions



Energy Efficiency, Upgrades and Utilities, High Performance Buildings

**W1.21 ■ Room: 321**

### Energy Modeling Tools - Solutions for Creating a High Performance Building

*Presenter(s): Neil Maldeis, Energy Engineering Manager, Trane Commercial Systems*

Attendees will learn how energy modeling software tools can help identify specific energy saving opportunities for both old and new buildings. Energy modeling uses a sophisticated software tool to re-create building systems in a simulated environment. The simulation displays the building's systems and their interactions to show how the building is currently operating and demonstrates how the systems affect energy performance. Once the model is complete and verified, users can virtually run the building on the software. This provides a powerful resource for making infrastructure changes in a virtual environment and testing a variety of solutions to determine which would function best in the building.

#### LEARNING OBJECTIVES:

1. Learn how to use and apply modeling tools methods and practices
2. Learn from success stories of how modeling was used to achieve high performance building results
3. Gain insights on what's required to set up an energy modeling system and learn how to perform a high-level cursory review of possible energy savings
4. Understand the factors that affect possible savings regarding the efficiency and health of existing building systems

AUDIENCE: INTERMEDIATE CEU: 0.1

Energy Efficiency, Upgrades and Utilities

**W1.24 ■ Room: 324**

### The Hidden Value of Commissioning

*Presenter(s): Mohamad Jamal, P.E., President and Chief Mechanical Engineer, A.J. Adam Engineering, LLC, Mark Wylie Sullivan, Associate AIA, LEED AP BD+C, A.J. Adam Engineering, LLC*

Commissioning has some obvious benefits, but there are other compelling reasons to decide to commission a project, many of which cascade one into the next. These "deeper" value outcomes are often hidden from view, but can represent substantial cost savings. But since project teams are often unaware of these potentials, they remain unrealized. Commissioning is expensive, and the costs are not limited to just the commissioning fees. Extracting all possible value from commissioning is important. We will briefly discuss these "hidden" costs before examining the deeper value commissioning can provide from two perspectives: those of owners and of contractors.

#### LEARNING OBJECTIVES:

1. Identify the costs of commissioning a specific project -- both the upfront obvious costs and the hidden costs, associated with all stages of the construction process
2. Evaluate the potential benefits associated with a decision to commission a project and assess the impact that changes in the commissioning scope can make on both costs and outcome
3. Identify the hidden potential value outcomes from commissioning a specific project in order to form a basis for clear commissioning contract requirements that increase tangible project value
4. State potential construction cost savings benefits to increase project profitability

AUDIENCE: INTERMEDIATE CEU: 0.1

Maintenance and Operations

**W1.27 ■ Room: 327**

### Peak Value FM Services

*Presenter(s): John Jarrett, Buyer, US Facilities and Construction, Delphi Automotive PLC*

*Martin C. P. McElroy, CFM, Principal, MartinCompany Management Consultants, Inc.*

"Value" varies. Facility owners and FM service providers must mutually define, deliver, prove and improve value in facility management operations and maintenance. Service Level Agreements ("promises made") and Performance Reviews ("promises kept") provide a consistent framework for process discipline, communication and management oversight. This session describes how seamless teams engage around strategies, scopes, standards, systems and synergies to sustain operational reliability, asset life, cost efficiencies and customer satisfaction . . . resulting in Peak Value Facility Services.

#### LEARNING OBJECTIVES:

1. Outline high-performance standards for "Service-Level Agreements" - "Promises Made"
2. Establish performance criteria for FM service providers - "Promises Kept"
3. Provide owners with guidelines for evaluating FM service providers competencies and capacities
4. Define strategies for a collaborative management framework for Peak Value FM Services

AUDIENCE: INTERMEDIATE CEU: 0.1

Healthcare Facilities Today

**W1.30 ■ Room: 330**

### Healthcare Facility Management Compliance

*Presenter(s): David Stepelevich, CHFM, Vice President, Healthcare Building Solutions,*

*Joseph Watson, PE, CxA, LEED AP, Senior Project Engineer, E3 Designs*

Hospitals and Healthcare facilities have always been required to meet federal, state, and local jurisdictional requirements for compliance with certain codes and standards related to the safe occupancy of the facility and the patients it serves. The American Society of Hospital Engineers recently released their comprehensive Healthcare Commissioning (HFCx) Guidelines specifically targeting new and existing healthcare facilities. The new guidelines include proposals to hold the design and commissioning teams accountable for actual building system performance and to develop Healthcare Commissioning training programs eventually leading to an HFCx certification. Attend this session to hear a synopsis of the HFCx commissioning processes for building envelope, life safety elements, HVAC systems and controls, plumbing systems, electrical systems, fire alarm systems, lighting, refrigeration, elevators and more.

#### LEARNING OBJECTIVES:

1. Learn about ASHE Healthcare Commissioning Guidelines
2. Review about how the guidelines are outlined
3. Understand the important areas of the building according to ASHE

AUDIENCE: INTERMEDIATE CEU: 0.1



- ① Locking Devices
- ② Access Controls
- ③ Egress Controls
- ④ Power Transfer Devices
- ⑤ Hold & Release Controls
- ⑥ Power Supply & Door Controls

## Integrating Security and Life Safety

Maximize your opportunities with the convergence of mechanical hardware and electronic access control technology. For over 40 years, SDC has innovated and integrated Access & Egress solutions to become a single industry source for Modifications, Retrofit Applications, System Design and On-time Delivery. It's all we do.

### ELECTRIFIED LOCKS

Modified by SDC



SDC • Schlage • Best •  
Sargent • many more

MODIFICATIONS



APPLICATION  
SPECIALIST

RETROFIT



SYSTEM DESIGN



DELIVERY

**5** YEAR  
WARRANTY



NFMT Booth #2628

SDCSecurity.com • 800.413.8783 • service@sdsecurity.com

**SDC**  
Security Door Controls

Greening an Existing Building

**W1.37 ■ Room: 337**

### Green Cleaning: Getting Vendors To Implement Changes To LEED-EBOM V4

*Presenter(s): Stephen P. Ashkin, President, The Ashkin Group, LLC*  
With the newest version of USGBC LEED-EBOM v4, cleaning requirements and recommendations have gone through some major changes. Attend this session to learn how those changes will affect your organization and how to make sure your vendors are complying with these new requirements. **LEARNING OBJECTIVES:**

1. Learn the changes in LEED-EBOM V4 and how they specifically affect cleaning requirements
2. Learn specific easy to use recommendations to have cleaning service providers implement the changes
3. Learn cost effective strategies to separate out specific cleaning suppliers to meet LEED requirements and reduce overall costs
4. Learn how to communicate the improvements to occupants, tenants, and other important stakeholders

**AUDIENCE:** BEGINNER **CEU:** 0.1

Greening an Existing Building

**W1.39 ■ Room: 339**

### Operationally Sustainable Procurement

*Presenter(s): Vince Elliott, President, Elliott Affiliates, Ltd.*  
Operational sustainable procurement (OSP) lays the foundation for environmental sustainability. Understand common buying strategies and how emerging innovations are altering buying building services. Attend this session to learn how operational sustainable procurement is different and the pros and cons to this strategy. **LEARNING OBJECTIVES:**

1. List the seven deadly sins of buying services
2. State the number one reason for knowing that you selected the right contractor
3. Apply how to manage the bidding project in a lot less time
4. Observe how to know that you have the right price

**AUDIENCE:** INTERMEDIATE **CEU:** 0.1

Power: Generation and Reliability

**W1.41 ■ Room: 341**

### Solutions to the Number One Problem with Standby Generators

*Presenter(s): William Kaewert, President and CTO, SENS - Stored Energy Systems*  
Standby generators (gensets) exist to power essential infrastructure when the bulk power grid fails. Genset failure during an emergency puts both lives and large amounts of money at risk. According to genset supplier Cummins, "the number one reason standby generators fail to start is due to dead starting batteries." The presentation explores the causes of this unacceptable situation and presents practical, fact-based suggestions for action that will reduce the #1 problem with gensets. Anyone responsible for the reliability of on-site generation will benefit from attending. **LEARNING OBJECTIVES:**

1. Review why genset starting batteries fail
2. Explain how correct charging and maintenance reduce battery failure risk
3. Review the tradeoffs between different types of starting batteries
4. Verify how to specify genset batteries and chargers for maximum starting reliability

**AUDIENCE:** INTERMEDIATE **CEU:** 0.1

Safety and Security

**W1.43 ■ Room: 343**

### FM Inspection and Testing of Fire Sprinklers

*Presenter(s): Dan Meneguín, Chief Operations Officer, Sinsinawa Dominicans Inc.*

This session will involve hands-on training related to the inspection and testing of fire sprinkler systems first hand from a facilities manager. Receive a detailed description of the types of systems, how they operate and the different components that make up the system. Next understand the required inspections per NFPA 25 which is the national standard on the inspection, testing and maintenance of fire sprinkler systems, including weekly inspection requirements which the facility manager would be responsible for in almost all jurisdictions.

**LEARNING OBJECTIVES:**

1. Review an overview of fire sprinkler systems
2. Identify the inspection requirements and procedures
3. List the testing requirements
4. Explain the owner responsibilities

**AUDIENCE:** INTERMEDIATE **CEU:** 0.1

Technology

**W1.45 ■ Room: 345**

### Analytics Driven Asset Reliability & Maintenance Management

*Presenter(s): Sunil Kamerkar, Principal Consultant, Asset Analytix*  
Asset operations and maintenance generate lot of data which often resides in disparate systems. The session will cover how plant and equipment related data from different sub-systems can be combined and leveraged to solve business problems associated with reliability and maintenance. The session will cover how to identify and solve data quality issues like accuracy, consistency, uniformity & completeness to get reliable and trustworthy analysis. Session will cover data analysis and visualization options of delivering analysis, metrics, KPIs, dashboards, scorecards, reports to support different type of users like reliability analyst, maintenance supervisors, business analyst & senior management. Learn how to utilize reporting & analytics for subject matters like asset reliability, availability, utilization, tracking, work order management, resource management, planning, scheduling, spare parts optimization, purchase, maintenance costing and budgeting, compliance etc

**LEARNING OBJECTIVES:**

1. Review, assess, and improve asset related data quality
2. Tips for streamlining reliability and maintenance analysis requirements
3. Review best practices KPIs to be included in the dashboards and reports

**AUDIENCE:** ADVANCED **CEU:** 0.1

Technology

**W1.47 ■ Room: 347**

### Technology Trends in Retail FM

*Presenter(s): Monica Munoz, RID Director, Industry Programs, PRSM - Professional Retail Store Maintenance Association*  
*Mark Warren, Director, Maintenance, Waste & Recycling, Petco Animal Supplies, Inc.*

See how the use of technology impacts the retail facilities sector. After an overview of the trends, such as mobile, IVR/CMMS, EMS, BAS and E-Auction, see how one retailer is adapting to rapidly changing technology and using it to drive efficiencies in their FM department. Petco Animal Supplies, Inc. will share their best practices as they have embraced technology across their FM portfolio.

# It's Your Fault

The perfect tool to defend your work.  
Find out how at [www.flir.com/nfmt](http://www.flir.com/nfmt)



New  
thermal  
cameras  
starting at  
\$995.



 **FLIR**<sup>®</sup>

866.477.3687

NFMT Booth #2316

## LEARNING OBJECTIVES:

1. Learn about the trends in technology impacting retail FM
2. Streamline vendor management processes thru integration with new technologies
3. Learn about efficiencies to be gained through deployment of new technology in your FM departments

AUDIENCE: BEGINNER CEU: 0.1

## Maintenance and Operations

**W1.49 ■ Room: 349****Impact of Equipment Inventories on Building Owners and Organizations***Presenter(s): Robert Keady, Facility Manager*

Billions of dollars are lost every year in the U.S. because of the improper operation of facilities. One of the major causes of these financial losses is poor and inaccurate equipment inventories. So what are equipment inventories and how do they impact everyone in the organization including the CEO and CFO? What is the business case for accurate up to date equipment inventories for your facility?

## LEARNING OBJECTIVES:

1. Define and learn the different equipment inventory types
2. Define the business case for accurate equipment inventories
3. Define the importance of equipment inventories to business
4. Determine the best type of equipment inventory for any business.

AUDIENCE: INTERMEDIATE CEU: 0.1

10:00-10:50 am

## Leadership and Career Advancement, Maintenance and Operations

**W2.18 ■ Room: 318****Your Facility Management Career: Make the Most of it or be Under Employed***Presenter(s): Michael B. Cowley, CPMM, President, CE Maintenance Solutions*

The facility management profession is changing rapidly. Understanding where it's going and how to prepare for the change is a daunting task. In this presentation Mr. Cowley will highlight the upcoming changes in the profession and identify components which will require close attention by the facility management professional and enable them to retire on their on schedule. The presentation will focus on the key components such as technology, organizational dynamics, finance, and professional development. Attendees will take away ideas and tools that will enable them to develop short and long term plans which will allow them to prepare for the future.

## LEARNING OBJECTIVES:

1. Understand the direction the profession is headed
2. Review how technology will assist moving forward
3. Discuss how the depth and quality of your organization can assist as you move into the future
4. Create an understanding of the financial tools and processes which will assist in justifying future changes
5. Assemble professional development goals and objectives which will allow you to be prepared for future changes and challenges.

AUDIENCE: INTERMEDIATE CEU: 0.1

## High Performance Buildings, Technology

**W2.21 ■ Room: 321****Building Re-Tuning: Low-Cost Operational Improvements**

*Presenter(s): John Wilson, Instructional Specialist, National Sustainable Structures Center, Pennsylvania College of Technology*  
Is your building eating too much energy? There are common opportunities for operational savings in most buildings. Finding these opportunities can be as simple as walking around and using the five senses. This session will provide an overview of low-cost and no-cost methods to reduce operating cost and obtain a typical energy savings of 5 to 20 percent in small/medium-sized buildings.

## LEARNING OBJECTIVES:

1. Learn the four step prescriptive approach of building re-tuning to identify and correct building operational problems that lead to energy waste
2. Discuss the importance of conducting regular building walk-downs and what to look for during these investigations
3. Examine a case study example to determine recommendations and solutions
4. Identify how to use meter data profile analysis to calculate energy savings

AUDIENCE: INTERMEDIATE CEU: 0.1

## Energy Efficiency, Upgrades and Utilities

**W2.24 ■ Room: 324****Optimizing Energy Strategies with Load Response and Energy Efficiency***Presenter(s): Greg Fox, Director, Business Development, Constellation*

In today's economic environment, businesses are looking for ways to reduce their energy costs, one of the largest operating expenses. Almost 25 percent of what customers pay for electricity is determined by energy usage during several peak hours each year. Limiting energy use during these hours yields significant savings. This session will highlight the key components of a successful energy management strategy, focusing on load response and energy efficiency, two of the most effective strategies for optimizing energy spending. The session will also discuss the role that data plays to ensure the best efficiency results for your business.

## LEARNING OBJECTIVES:

1. How to effectively analyze your company's energy needs while considering business driver, operational issues and data in order to ensure the best efficiency results
2. The importance of approaching all of your company's energy interactions (water power technology BMS, load response, wind, sustainability, solar, on-site generation, and energy efficiency) as one integrated energy management system
3. Understanding your company's energy management system, including rate response, peak response, price response, and efficiency made easy
4. Processing and analyzing your company's energy data

AUDIENCE: BEGINNER CEU: 0.1

## Systems

**W2.27 ■ Room: 327****Simple Analytics using POA***Presenter(s): Steve Tom, P.E., PhD, Director of Technical Information, Automated Logic Corp.*

One of the hottest buzzwords in building automation today is "Analytics." Traditional BAS providers are offering analytics



# A custom power control system

# ... deserves a custom SCADA system



## Custom SCADA and Simulation

Russelectric Custom SCADA systems let you monitor power system operation, acknowledge alarms, and review PLC setpoints and alarm history. Screens are custom designed to provide the most accurate and realistic representation possible.

Basic SCADA includes dynamic one-line display which indicates real-time power switching device status and power source connections to load. Event and alarm logging are standard. An optional simulation system using SCADA graphics allows off-line operator training without affecting power system parameters.

## Low and Medium Voltage Systems for Your Onsite Power Needs

Russelectric custom designs and builds low and medium voltage power control systems for mission critical facilities such as data centers, hospitals, communications centers, airports, and utility power control centers.

Emergency systems provide generator control with either open or closed transition operation. Load curtailment, cogeneration, and prime power systems are also available.

All systems are UL-listed and designed and manufactured to meet or exceed IEEE, NEMA, and ANSI standards as well as IBC seismic standards.



Visit us at **Booth 2507**

[www.russelectric.com](http://www.russelectric.com)  
**1-800-225-5250**

An Equal Opportunity Employer

**Russelectric**  
POWER CONTROL PEOPLE YOU CAN RELY ON  
An Employee-Owned Company

packages. While there is no disputing the fact that analytics packages can implement sophisticated algorithms to reveal esoteric opportunities to improve performance, much of their power is used to sift through reams of data to discover simple problems like leaking valves and stuck dampers. On the other hand, the building operator may already have a tool that can discover these simple problems, a tool called “Plain Old Alarming.” This presentation will show how the alarming package in an existing building automation system can be used to detect energy-wasting equipment problems while avoiding the false alarms that have in the past caused people to disregard all alarms.

#### LEARNING OBJECTIVES:

1. Understand how equipment failures and maintenance problems can dramatically affect energy use
2. Know how analytics packages utilize fault detection and diagnostics routines to spot operating problems
3. Understand how rules-based logic can be used to identify common problems such as stuck dampers, leaking valves, or rogue schedules
4. Understand how techniques such as algorithmic alarming, hierarchical alarm suppression

AUDIENCE: INTERMEDIATE CEU: 0.1

#### Sustainable Standards

### W2.37 ■ Room: 337

#### Green is Really About ROI

*Presenter(s): F. Joshua Millman, AIA, Principal, Facilities Planners & Architects, Inc.*

Ongoing financial pressures block many efforts to promote sustainable design. What maybe lost is what green building design is really about: sustaining the life and (economic) livelihood of the occupants. In the post-recession “new normal” a building’s sustainability is best measured by its return on investment rather than the metal of its LEED certification or its Energy Star rating. Using this ROI criterion, a five-step process is proposed to identify sustainable features to incorporate in the facility. For Hanover Laboratories, this process generated cost saving opportunities that were strong competitors to lab equipment purchases being considered in the corporate five year capital plan.

#### LEARNING OBJECTIVES:

1. Employ the mechanics of ROI measurement of facilities capital projects
2. Understand a systematic process for identifying facilities sustainability projects
3. Employ ROI to evaluate facilities sustainability projects based on total cost of ownership and measureable direct and indirect returns
4. Present ROI analysis of facilities sustainability projects to upper management to obtain the capital funding

AUDIENCE: INTERMEDIATE CEU: 0.1

#### Sustainable Standards

### W2.39 ■ Room: 339

#### Should LEED Be Adopted As Building Codes?

*Presenter(s): Mark Lentz, P.E., President, Lentz Engineering Associates, Inc.,*

*Lawrence G. Spielvogel, P.E., Consulting Engineers*

Proponents of green and sustainable buildings are lobbying to have LEED requirements adopted into municipal and state building codes. This presentation will explore the extent to which “sustainable” and “green” are or should be made mandatory in building codes. Building codes are legally minimum criteria. LEED requirements contain many social engineering and “feel

good” criteria never previously contemplated in building codes. How do some green building features improve the “sustainability” of buildings? Can the benefits claimed be believed? Are they technically or economically achievable? Do they provide tangible value for what owners will have to pay for them? Does achieving LEED certification really mean “green” buildings provide sustainability? If they fail to perform, who is accountable?

#### LEARNING OBJECTIVES:

1. List common failures to achieve LEED
2. Clarify LEED facts and fiction
3. Discuss building code reality
4. Explain fuzzy green features

AUDIENCE: INTERMEDIATE CEU: 0.1

#### Power: Generation and Reliability

### W2.41 ■ Room: 341

#### Generator Docking Stations: How to Back up Your Facility when Your Backup Plan Fails

*Presenter(s): Chris Dahl, President, Trystar, Jon Sunde Certified Master Electrician, Trystar*

What happens when a large scale power outage occurs? There are a number of options for powering up your location, and now those options are becoming more readily available. Trystar’s experience and presentation will come from the rental generator and quick hook up during a significant outage perspective. We will cover what happens during the outage, what to avoid when considering equipment.

#### LEARNING OBJECTIVES:

1. Steps to protect you when your back up generator fails or needs to be taken down for service
2. Different connection methods for different applications, critical power, non-critical Power, long-duration power outages
3. Understanding what happens when the generator rental people arrive and how to be prepared for them in order to get your facility back up and running quickly
4. Eliminating significant time and cost load banking your permanent on site generator

AUDIENCE: ADVANCED CEU: 0.1

#### Safety and Security

### W2.43 ■ Room: 343

#### What to Expect from a Mitigation Vendor

*Presenter(s): John Sooker, National Accounts Division Manager, Servpro Industries, Inc.*

There are many fire and water mitigation companies across the U.S. and the identification and selection process can appear challenging to the novice facility or risk manager. Learn what traits and characteristics you should be looking for when identifying and selecting your next mitigation vendor. Compare simple selection criteria based on geography, size, training, experience and other differentiators that set apart the vast array of companies available to you. Key points of comparison will help you rank the pretenders from the contenders so you come away with the confidence that the mitigation vendor selected can bring your company out of crisis situation quickly and cost effectively.

#### LEARNING OBJECTIVES:

1. Learn how to identify, select and manage a fire and water mitigation company based on select criteria and industry standards

AUDIENCE: BEGINNER CEU: 0.1



## Standard Solar brings quality, experience and innovation to your solar electric project .

Since 2004, Standard Solar has been proudly helping our customers lower and stabilize their energy costs. Visit us at booth #2568 to find out what solar can do for you.

888-474-3843 | [standardsolar.com](http://standardsolar.com) | [info@standardsolar.com](mailto:info@standardsolar.com)

STANDARD  
**SOLAR**<sup>®</sup>

## Maintenance and Operations

**W2.45 ■ Room: 345****The National Park Service and the Facility Condition Index: A Case Study**

*Presenter(s):* Tim Harvey, Chief, Park Facility Management, National Park Service  
Doug Kincaid, PE, President and General Manager, Applied Management Engineering

Managing a diverse portfolio that contains historic, national treasures with limited funding is a significant challenge. The historic component prevented the NPS from using the FCI alone to evaluate and prioritize asset management decisions. But NPS facility managers realized the value of the FCI and developed a method for making it a meaningful metric. In 2002, the NPS began in earnest to more clearly define its asset management practices and, from that effort, to develop a comprehensive capital asset management program. This program focuses on answering these fundamental questions: 1. What assets does the NPS own? 2. What is the CRV of those assets? 3. What is the current condition of those assets? 4. What is required to achieve portfolio performance targets? 5. Which assets are mission critical, and where should parks invest their limited resources? Answering the first three questions revealed that the facility condition index (FCI) would play a key role in how asset management practices were developed and used for strategic decisions.

## LEARNING OBJECTIVES:

1. Identify strategic decision-making processes
2. Review defining asset management practices
3. Reivew defining facility performance targets
4. List culture change to managing facilities

AUDIENCE: BEGINNER CEU: 0.1

## Safety and Security, Technology

**W2.47 ■ Room: 347****Protecting your Facility and the People and Assets within through the Whole Building Design Guide**

*Presenter(s):* Richard Paradis, P.E., BSCP, Director, Advanced Materials Program, National Institute of Building Sciences  
Terrorism, crime, vandalism, and natural disasters impact our facilities, the assets contained in them and the safety of occupants and visitors. It is vitally important for those charged with the management, operation and maintenance of facilities to take a proactive approach to security and safety and have access to information, resources and training to address these issues. The Whole Building Design Guide, one of the largest, most comprehensive online resources in the building construction industry provides what facility managers and O&M staff need to deal with these critical issues. WBDG presents this information from the integrated, whole building design perspective.

## LEARNING OBJECTIVES:

1. Understand the integrated design process as it pertains to facility security and safety
2. Learn about the proactive approach to designing buildings for security and safety
3. Identify the fundamental principles of all-hazard building design
4. Discover security and safety resources and training that aid the facility manager and O&M staff

AUDIENCE: BEGINNER CEU: 0.1

## Maintenance and Operations

**W2.49 ■ Room: 349****How to Specify Commercial Flooring**

*Presenter(s):* Lewis G. Migliore, President, LGMTCs and Associates  
Specifying starts with knowing the space you want to put flooring in. What type of product or products you should be looking at; if they will actually perform as expecting.

## LEARNING OBJECTIVES:

1. Review getting the correct product and installation in the space
2. Understand what you need to know first for the spec
3. Clarify who should you listen to mfg or flooring contractor
4. Review how to insure you don't make a mistake

AUDIENCE: INTERMEDIATE CEU: 0.1

**3:10-4:00 pm**

## Maintenance and Operations

**W3.18 ■ Room: 318****Facility Maintenance Modeling**

*Presenter(s):* Van Dobson, Associate VP, Facilities Services and Campus Planning, Lehigh University,  
Frank Kaleba, Senior Engineer, R&K Solutions

The M&R modeling can be used to develop a parametric cost estimate for a facility. Use of the model has several benefits, including the identification of cost variation over time, and focusing maintenance planning on significant claims on reserve accounts. This presentation will discuss the process of modeling, including an example of a model, and describe how the model can be used to bolster your budgeting process.

## LEARNING OBJECTIVES:

1. Explain the need for maintenance modeling
2. Describe the steps in the modeling process
3. Describe a case study/ example
4. Summarize the benefits and use of modeling

AUDIENCE: ADVANCED CEU: 0.1

## Sustainable Standards

**W3.24 ■ Room: 324****Advanced Retrofit Conservation Technologies**

*Presenter(s):* Scott Milne, President, CEO, National Energy Technologies

Conservation investments have not impressed many large facility owners as they wade through tired options with poor payback. Scott Milne Founder of National Energy Technologies, a company that specializes in advanced conservation retrofit technologies desires to change that opinion. They research, test, validate and educate building owners on little known, rapid payback strategies that also protect equipment and health. Discover which equipment or process saves from 5 to 25 percent on electricity, cooling, water, refrigeration, lighting, laundry, fuel for fleet vehicles, compressed air, and many other resource depleting activities. These techniques provide a rapid ROI, most below 24 months, without incentives.

## LEARNING OBJECTIVES:

1. Understand advanced efficiency technologies, one building system at a time
2. Discover how to utilize elements found in nature to reduce utilities, protect health, and preserve equipment
3. Adopt new and affordable conservation solutions for efficient operations

# Start Your Free Subscription today!

[www.ashfsubscribe.com](http://www.ashfsubscribe.com)



- AS&HF has educated facility management professionals since 1978.
- Readers learn how to operate facilities efficiently, economically, safely, securely and green.
- Our mission is to report on the topics, issues, trends and products that impact institutional facilities management.

**Starting/Renewing a Subscription Takes 2 Minutes  
and Keeps AS&HF Coming All Year Long!**

- Visit [www.ashfsubscribe.com](http://www.ashfsubscribe.com)
- Click Renew or Start a Subscription
- Input Contact Info, Complete 4 Questions, Click Submit
- It's that Easy!

4. Learn how certain conservation strategies protect health and reduce consumer liability

AUDIENCE: INTERMEDIATE CEU: 0.1

---

Greening an Existing Building, Sustainable Standards

**W3.27 ■ Room: 327**

### Case Study of Adaptive Reuse: Mill No. 1 in Mt. Vernon

*Presenter(s): David Tufaro, Developer, Founder, Terra Nova Ventures*

Mill No. 1 is a \$40 million adaptive reuse project of historic 19th century cotton mill buildings containing 250,000 square feet, located along a scenic 10-acre stretch of the Jones Falls river adjacent to Baltimore, Maryland's downtown. The mixed-use project will consist of approximately 90 residential units, 40,000 sq. ft. of office, and restaurant locations overlooking the Jones Falls. The buildings to be rehabilitated in accordance with historic preservation guidelines include three buildings- Mt. Vernon Mill No. 1, a concrete warehouse building, the "Picker Building" and the "Store House." Each building is on the National Register for Historic Places. There are historic tax credits involved with this project which will use LEED credits and is planned to receive Baltimore Green Building Standards Certifications. The Jones Falls stream and the vegetation along the third-mile stretch will be returned to its natural state.

LEARNING OBJECTIVES:

1. Understand how the renovation of a century old building within a 100 year flood plain took place
2. Discuss the adaptive reuse of existing structure without adding new structural materials
3. Review the historic tax credit application
4. Specify the historic preservation guidelines and applicability

AUDIENCE: INTERMEDIATE CEU: 0.1

---

Healthcare Facilities Today

**W3.30 ■ Room: 330**

### Integrated Weather Barrier Concepts in Healthcare Architecture

*Presenter(s): Bill Conley, RWC, President/Principal-in-charge, Conley Group*

Whether it is new construction, renovation, or repair, it is critical to the long term performance of any building that the building envelope components be brought together to create an Integrated Weather Barrier. This is achieved through the full application of the thoughtful processes applicable to any project, which include planning, concept design, development of project construction documents, and finally execution of the project during construction. This seminar will define the concept of the Integrated Weather Barrier, examine the steps necessary to develop the Integrated Weather Barrier and explain how the functions of Planning, Design, Material selection and specification, and Installation are intimately intertwined and how they must be fully integrated in order to achieve a completed project that performs as desired.

LEARNING OBJECTIVES:

1. Define and develop a better understanding of the concept of Sustainability for buildings relative to Usage, Efficiency and Integrity
2. Explore the need to integrate considerations related to the Integrated Weather Barrier during the Planning Phase of a project, and during the development of the Project Concept
3. Explore the processes of material selection and specification, and the need for complete integration of the technical requirements of the materials selected into the details developed during the

Construction Documents phase of the project

4. Explore the process of constructing your project, including project organization, quality control, and the development of procedures and controls, the goal of which is to assure that the completed project fully functions as intended, and that the Integrated Weather Barrier is complete and sound

AUDIENCE: CEU: 0.1

---

Greening an Existing Building

**W3.37 ■ Room: 337**

### Recycling Program Evolution: Transitioning from the 3Rs to the 3Cs

*Presenter(s): Bruce Buchan, Founder and CEO, CleanRiver Recycling Solutions*

The traditional recycling approach has been developing a program around the three R's of recycling - Reduce, Reuse, Recycle. The desire to improve sustainability goals while striving for zero waste requires a much different approach. As we work with clients to either start a program or build on existing successes, we have coined the term "The 3Cs Approach to Zero Waste: Culture, Communication, and Collection." Each is an integral piece of the recycling puzzle and without one, your program will be faced with many challenges. This session will look at each piece and discuss how they are critical in the building of a successful recycling program, along with the sharing of some best practices.

LEARNING OBJECTIVES:

1. Define what elements are critical to the success of a recycling program
2. Discuss why the ability to right-size the capacity of their recycling container is critical to protecting their initial capital investment
3. State the importance and relevancy of being future-ready in their recycling program and how it relates to their anticipated ROI
4. List the different types of recycling program killers and they will be equipped with strategies to avoid or address them

AUDIENCE: INTERMEDIATE CEU: 0.1

---

Greening an Existing Building, Sustainable Standards

**W3.39 ■ Room: 339**

### Sustainability in the Federal Government

*Presenter(s): Lawrence A. Melton, CEO and President, The Building People*

This discussion will center on the challenges facing federal executives using technology to measure, track and manage the sustainability programs and goals. The industry has recognized that establishing a vision around real estate and technology requires the engagement of program leaders. Furthermore, this global vision requires a strategic approach to aligning program strategies with technology roadmaps and architecture. Learn about perspectives from a variety of real estate organizations, including GSA, US Army Corps of Engineers, US Customs Border Protection and the State Department.

LEARNING OBJECTIVES:

1. Discuss how to leverage the use of technology to drive sustainable practices.
2. Review how to measure, track, monitor, and manage against sustainability goals.
3. Assess the long term strategy for ensuring the maximum benefit from repair and alterations investments.
4. Understand how technology solutions can be used to support a real estate program and long-term strategies.

AUDIENCE: CEU: 0.1



# Kidde Fire Systems

## ECS Clean Agent Suppression Systems

## Proven, Effective and Reliable...

### Fire Protection that's Engineered Clean and Safe

Equipment and processes are vital to the success of all commercial endeavors. Consider the ramifications of a fire in these critical areas. Smoke or soot contamination, water damage, destroyed equipment and idle process lines could force your business offline and out of competition. Kidde's ECS™ Clean Agent Suppression Systems extinguish a fire in seconds, safeguarding your people and property.

With more than 90 years in the industry, Kidde Fire Systems is the leader in the Clean Agent special hazards market. Kidde's quality products and services can be found globally with distributors located in major cities around the world and a network, of more than 300, throughout the United States and Canada.

### Kidde ECS Systems Feature:

**Rapid-Response.** In seconds — not minutes, the ECS System discharges Clean Agent suppressant into the hazard area providing the fastest fire protection available. This results in less damage, fewer repair costs and reduced downtime.

**Damage-Free.** Clean Agent suppressants allow virtually immediate return to "business as usual" without the interruption of a costly clean-up and the expense of damage to assets from suppressant residue.

**People-Safe.** Our ECS System is safe for use in occupied areas. Clean Agents do not impair breathing or obscure vision in an emergency situation — providing an added measure of safety for personnel.

**The Right Fire Protection Company.** The Kidde integrated approach offers a complete fire protection system that is designed, manufactured, installed and serviced by one company. From refineries to commercial kitchens... it's likely that Kidde Fire Systems is on the job.

NFMT Booth #2358

[www.kiddefiresystems.com](http://www.kiddefiresystems.com)



# FIRE PROTECTION FOR PEOPLE AND PROPERTY

Power: Generation and Reliability

**W3.41 ■ Room: 341**

**The Basics of Standby Power Systems**

*Presenter(s): Ken Cockerham Executive Vice President, Nixon Power Services*

This presentation will address the purpose of standby power and will feature an in-depth discussion of the major components of standby power systems, the functions they perform, and how they interact for a complete and operable system. Dynamic illustrations will be presented, as will information regarding system installation, application and maintenance. A question-and-answer segment concludes the presentation and provides additional detail for specific facility applications.

**LEARNING OBJECTIVES:**

1. Become familiar with the definition of and need for standby power and its applications
2. Identify the basic components of engine generator sets used in the standby power systems, and describe their functions
3. Understand the basic function of the automatic transfer switch (ATS)
4. Understand the controls interface and functionality between the generator set and ATS

AUDIENCE: BEGINNER CEU: 0.1

Safety and Security

**W3.43 ■ Room: 343**

**Significant Changes to the 2012 International Fire Code**

*Presenter(s): Andrew M. Schneider, PE, Senior Fire Protection Engineer, Koffel Associates, Inc.*

The presentation will highlight the significant changes to the 2012 Edition of the International Fire Code. Topics will include typical enforcement issues and problematic areas such as building and fire protection systems, while highlighting newly introduced features such as roof gardens, in order to help ensure operability and overall building compliance when altering or maintaining spaces. The presentation will also briefly introduce hazardous materials requirements.

**LEARNING OBJECTIVES:**

1. Identify significant changes to the 2012 edition of the IFC
2. Understand the concepts behind the changes
3. Recognize the impacts of the changes to new and existing features
4. Apply the updated requirements in their facilities

AUDIENCE: INTERMEDIATE CEU: 0.1

Leadership and Career Advancement

**W3.45 ■ Room: 345**

**Women in Facilities Management 2014 Edition**

*Presenter(s): Desiree Lord, General Manager, Multi-Services Corporate Services, Facilities Division, Sodexo Corporate Facilities Services*

*Theresa Olson, Vice President Corporate Real Estate, Facilities & Security, Fannie Mae*

*Mari Kay Scott, Executive Director, Global Facilities, General Motors*

Join women from across North America, as we gather to network and discuss facilities management. Now in our fifth year the Women in Facilities Management panel is not one to be missed. This highly interactive panel and reception will allow you to add your voice to the conversation regarding how to manage work/life balance, career advancement, mentoring and much more. Each year our new panelists bring a unique viewpoint that you don't want to miss.

**LEARNING OBJECTIVES:**

1. Compare if there are differences between being a woman or man in facilities management

2. Identify different career paths within facilities management
3. Review the importance of networking and mentoring others
4. Understand how to attract and retain other females in facilities management

**Session and Reception Sponsored by: Sodexo**

AUDIENCE: INTERMEDIATE CEU: 0.1

Technology

**W3.47 ■ Room: 347**

**Self-Funding Critical Facility Needs**

*Presenter(s): William Maurer, Senior Vice President, ABM*

Today's facility managers and owners are challenged with rising operating costs with no capital to make infrastructure improvements and energy upgrades. By attending this session, you'll learn how to remove the barriers to funding these critical facility needs - without impacting your existing budget! You'll learn about financing options that do not negatively affect the future sale of a building or increase debt ratios. In addition, attendees will better understand: financing options that have a zero budget impact facility, improvements that can be included in the financing, asset management programs that replace reactive repair programs

**LEARNING OBJECTIVES:**

1. How to utilize your existing operating budget to fund critical facility upgrades
2. How to implement energy saving measures that will save over 25 percent in annual utility costs
3. How to better manage and predict your operating budget
4. How to fund the necessary energy improvements

AUDIENCE: ADVANCED CEU: 0.1

Technology

**W3.49 ■ Room: 349**

**Smart Building Management: Reducing Overhead and Headaches with Proactive BMS Technology**

*Presenter(s): Michael Zimmerman CEO, BuildingIQ*

Commercial buildings consume nearly a fifth of all U.S. energy consumption, most of which can be traced to heating and cooling. This creates a huge opportunity to conserve energy through optimizing HVAC operations. New, proactive technology uses the cloud to make real-time changes to building controls, ensuring a comfortable work environment for occupants while accounting for weather conditions, demand response events and utility tariffs. Furthermore, it's relatively inexpensive to implement. In this presentation, Mike Zimmerman will discuss the barriers that are preventing building owners and operators from reaching their full efficiency potential. He will also detail what the next generation holds for BMS and how facility managers can strive for maximum savings with a relatively low investment.

**LEARNING OBJECTIVES:**

1. Review and discuss core issues facing facility managers and building owners in balancing building performance, tenant satisfaction, and managing costs - as well as a range of new technologies being introduced in the market
2. Highlight new technologies and approaches that positively overcome challenges facing facility managers and building owners without capital expenditure or operating budget increases
3. Introduce the concept of predictive energy optimization and how it is different from typical controls operation
4. Provide case studies on real savings and operational improvements even in already well managed high performing buildings

AUDIENCE: INTERMEDIATE CEU: 0.1



# SCHOOL

Planning & Management

# COLLEGE

Planning & Management

FACILITIES • SECURITY • TECHNOLOGY • BUSINESS

Where more than 79,500 top-level decision makers at **SCHOOLS** and **COLLEGES** go to find information that will help them create **Better Places for Learning!**

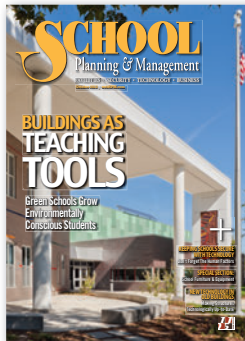

**IN PRINT, ONLINE and FACE-TO-FACE!**

Magazines • Live Events • Websites  
E-Newsletters • Webinars • White Papers  
Email Marketing and more...

[webSPM.com](http://webSPM.com)    [webCPM.com](http://webCPM.com)  
FOR MORE INFORMATION, CALL 800/704-9358.



NFMT Booth #2531

4:10-5:00 pm

Leadership and Career Advancement, Systems

**W4.27 ■ Room: 327****Strategic Stewardship and the Preventative Maintenance Master Plan**

*Presenter(s): Bruce Meyer, EdD, Assistant Vice President for Campus Operations, Bowling Green State University, William Roess, LEED AP O+M, Vice President Corporate Development, Technical Assurance, Inc.*

Although many facilities managers have embraced energy efficiency and environmental stewardship, few have made sustainability a strategic priority. This involves a holistic approach, integrating all aspects of facilities operations, financial management and business/organization leadership defined as "Strategic Stewardship." Strategic Stewardship and transformational leadership will be explored through a real world case study focused on the Bowling Green State University campus and their unique program involving a maintenance plan.

LEARNING OBJECTIVES:

1. Review how strategic planning and master planning differ
2. Understand that total cost of ownership and comprehensive asset management can be key elements for optimal efficiency and change management
3. Examine how preventative maintenance master plan facilitates a holistic approach to strategic stewardship.
4. Define how Bowling Green State University strategic objectives implemented the preventative maintenance master plan

AUDIENCE: INTERMEDIATE CEU: 0.1

Maintenance and Operations, Safety and Security

**W4.37 ■ Room: 337****Before and After: NYC School's response to Hurricane Sandy**

*Presenter(s): John T. Shea, CEO, Division of School Facilities, The New York City Department of Education*

The New York City Department of Education is the largest K-12 system in the United States, as well as the country's largest single municipal agency. In October, 2012, Hurricane Sandy devastated the east coast of the United States, causing billions of dollars of infrastructure loss in New York City alone. Hundreds of NYC school

buildings were damaged, some heavily, yet 95 percent of schools were open within the first week following the storm, and 100 percent by the end of the calendar year. This presentation will give an overview of the NYC Department of Education's preparation for, aftermath of, and the recovery from this natural disaster.

LEARNING OBJECTIVES:

1. Recognize how large municipal facilities organizations manage complex natural disaster recovery operations
2. Discuss how teamwork and preparation are vital for successful outcomes, using New York City as the model
3. List what tools, processes, and procedures are needed for leaders to make good decisions during times of crises, from lessons learned during this unprecedented event

AUDIENCE: INTERMEDIATE CEU: 0.1

Sustainable Standards

**W4.39 ■ Room: 339****Water Conservation**

*Presenter(s): Ken Sensel, Senior Product Manager, BETCO*

97 percent of earth's water is in the oceans, 2 percent is frozen in the polar ice caps and 1 percent is readily available for use. Water conservation not only makes sense, it is also economically pleasing to our wallets. So, how do you reduce your water consumption and make sure that it makes sense? This discussion will focus on targets that make sense for most facilities starting from easiest to hardest with suggested solutions.

LEARNING OBJECTIVES:

1. Understand why water conservation is important.
2. Observe how water rates are increase over much of the country
3. List where we get our water sources from
4. State where you can conserve water in your facility

AUDIENCE: INTERMEDIATE CEU: 0.1

Power: Generation and Reliability

**W4.41 ■ Room: 341****Death, Taxes & EPA Reporting**

*Presenter(s): Harold Jarrett, Founder and CTO, OMNIMETRIX, LLC*

If Benjamin Franklin were alive today, he would likely wish to alter his famous proclamation to "nothing is certain except death and taxes and EPA regulation." The steady increase in the levels of governmental regulation over the operation of, and required

Thursday 8:00 - 8:50 am Leadership and Career Advancement

**RG.16 ■ Room: 316****Complaints: How to Deal with the Negativity**

*Presenter(s): Marc Fischer, CPM, RPA, CCIM Senior Vice President & Director, Management Services, Transwestern, Susan Mazur-Stommen Behavior and Human Dimensions Program Director, American Council for an Energy-Efficient Economy, Teena Shouse, CFM, IFMA Fellow Vice President, Facility Engineering Associates*

The facilities department is the de facto complaints department in any organization. And most any FM has a story or two of some of the doozies they've been faced with, whether the complaint was outrageous, frivolous or just bizarre. Come listen to some of the situations fellow FMs were faced with, as reported in a recent Building Operating Management reader survey, and share your own stories. A panel of industry experts will offer insight on strategies for handling particular situations and how to walk the fine line between providing good customer service and chasing fires all day.

LEARNING OBJECTIVES:

1. Review the situations fellow FMs are faced with
2. Review strategies for handling particular situations
3. Understand how to walk the fine line between providing good customer service and chasing fires all day

AUDIENCE: INTERMEDIATE CEU: 0.1

reporting on, emergency power generators adds legal pressure to the owners of these critical power devices. This presentation will address the use of remote monitoring for data collection to meet the ever-growing compliance needs of stand-by generator owners.  
**LEARNING OBJECTIVES:**

1. Reivew remote monitoring methods
2. Discuss genset features related to EPA needs
3. Specify examples of EPA data reporting
4. Justify prognostic use of data for failure prevention.

**AUDIENCE:** BEGINNER **CEU:** 0.1

reduce or even eliminate those costly emergency calls and false alarms.  
**LEARNING OBJECTIVES:**

1. Reduce emergency fire alarm calls saving time and money
2. Have a better understanding of NFPA Standard requirements for all fire alarm systems
3. Learn how to train your staff to address simple and avoidable problems.
4. Learn the What, Where and How long for NFPA required record keeping.

**AUDIENCE:** BEGINNER **CEU:** 0.1

Safety and Security

**W4.43 ■ Room: W4.43**

**Fire Alarm/Suppression Systems: Common Problems and Practical Solutions**

*Presenter(s): Steve Carter, Vice President of Engineering, ORR Protection Systems*

Fire alarm systems are installed to protect people, the building and its contents, but sometimes they become more of a problem than a protector. By properly inspecting, testing and maintaining your fire systems, you can avoid most, if not all, of these common problems. If there ever was a fire, you will be held responsible; therefore just hiring any company and trusting they will do what is required by law to inspect your fire system is not enough. You need to know what the NFPA code requires for proper inspection and testing of your fire system. This session will help you to understand code requirements, what records to keep and how to properly maintain your systems to

Maintenance and Operations

**W4.49 ■ Room: 349**

**The Emergence of Outcome-Based Services**

*Presenter(s): Leon Surbaugh, Program Manager - Service Agreements, Trane*

The evolution in providing building services is predicated upon the cost-effective availability of operational data and real-time information. Providing services to facilities can be more efficient and cost-effective if such services are based upon pre-defined operational outcomes.

**LEARNING OBJECTIVES:**

1. Why operational outcomes are replacing calendar-based service tasks in today's service models
2. Capture data to create more effective service models
3. How to economically justify service

**AUDIENCE:** INTERMEDIATE **CEU:** 0.1

**Rugged. Reliable. Accurate.**  
**Fluke tools help keep you safe while you get the job done.**

**Fluke VT02 Visual IR Thermometer**  
 The VT02 combines the convenience of a spot thermometer with the visual advantage of a thermal imager. Blended images make it easier to locate problems faster and easier.

**NEW Fluke CNX Wireless Industrial System**  
 CNX wireless test tools increase safety by taking readings in a separate location from the point of measurement. CNX meets CAT IV 600 V/1000 V CAT III safety standards.

**Fluke 381 Remote Display True-rms AC/DC Clamp Meter with iFlex™**  
 The 381 is the first clamp meter with a detachable, remote display and iFlex™ flexible current probe for easier, faster, safer measurements.



 Learn more at [www.fluke.com/new](http://www.fluke.com/new)

©2013 Fluke Corporation. AD 4333366A



9:00-9:50 am

Maintenance and Operations

**R1.18 ■ Room: 318**

### What's Your Grade - Calculating Your Maintenance Performance Index (MPI)

*Presenter(s): C. Paul Oberg, President and Chief Executive Officer, EPAC Software Technologies, Inc.*

Maintenance performance is more than just uptime and customer service. It goes well beyond key performance indicators. Learn how to calculate your overall Maintenance Performance Index to get a true 360 degree evaluation of your maintenance operation.

LEARNING OBJECTIVES:

1. Describe the maintenance performance index (MPI)
2. Analyze the relationship between key performance indicators (KPI) and MPI
3. List your MPI components
4. Learn to calculate your MPI

AUDIENCE: BEGINNER CEU: 0.1

High Performance Buildings

**R1.21 ■ Room: 321**

### The Foundation of Green Construction Codes: ASHRAE 189.1

*Presenter(s): Jim Sinopoli, Managing Principal, Smart Buildings, LLC*

We're all familiar with the USGBC LEED Program, a voluntary rating system focusing on energy and sustainability for buildings. ASHRAE 189.1 also deals with green buildings but is different. The intent of ASHRAE 189.1 is mandatory green buildings. Essentially ASHRAE 189.1 will eventually provide a green building construction code that jurisdictions can adopt. This presentation will provide an overview of the standard as well as key requirements of the standard including water, siting, energy, IEQ, construction and operations. When you have the USGBC, the International Code Council, IES (Illuminating Engineering Society) and ASHRAE all working together, you know something significant is happening that will change how buildings are built.

LEARNING OBJECTIVES:

1. Develop a basic knowledge of the mandatory criteria of ASHRAE 189.1
2. Demonstrate and communicate the sustainable value of green building construction codes
3. Identify and describe the purpose, intent and foundations of ASHRAE 189.1

AUDIENCE: BEGINNER CEU: 0.1

Energy Efficiency, Upgrades and Utilities

**R1.24 ■ Room: 324**

### Advanced Electric Submetering for Retrofit and New Construction

*Presenter(s): Lee Shaver, Specification Engineer, Quadlogic*

The purpose of this lecture is to give a definition of submetering, and outline the reasons why submetering may be installed on both new and existing buildings, including the two most typical uses:

transfer of real energy costs to end user, and energy management. The features of a number of available technologies will be discussed. Finally, the speaker will cover three examples of projects where submetering systems were installed and helped a property manager either save or make money.

LEARNING OBJECTIVES:

1. Review how property managers give tenants visibility to their energy usage
2. Understand how energy monitoring and submetering help save money
3. State the submetering and energy monitoring technologies that exist
4. List some examples of properties successfully employing submetering and energy monitoring technology

AUDIENCE: INTERMEDIATE CEU: 0.1

Maintenance and Operations, Systems

**R1.27 ■ Room: 327**

### Optimizing Chilled Water Plant Performance

*Presenter(s): David Herman, PE, LEED AP, Principal, EnerG Associates, LLC*

Central chilled water plants may never achieve or often fail to maintain the efficiency predicted during design. Although tremendous gains have been made in the efficiency of each equipment component, traditional methods of plant operation treat the chilled water plant as a collection of discrete pieces of mechanical equipment. The greatest optimization potential occurs when operators understand the chilled water plant as a complete system. Optimization strategies including case studies will be presented based on benchmarking current chiller plant operation and understanding the design and operating characteristics of each piece of equipment.

LEARNING OBJECTIVES:

1. Review the design and operating characteristics of each equipment component of a chilled water plant
2. Understand how the design characteristics and operation of each equipment component effects overall chiller plant efficiency
3. Learn how to evaluate strategies to optimize chilled water plant performance based on existing chilled water plant design and operation
4. Review actual operating data from central chilled water plants before and after implementation of optimization strategies

AUDIENCE: INTERMEDIATE CEU: 0.1

Healthcare Facilities Today

**R1.30 ■ Room: 330**

### Emerging Communications Technologies for Healthcare

*Presenter(s): Darren Vican, RCDD, OSP Vice President, Global Service Leader, RTKL Technology Design Studio*

This session will explore the potential for deploying Passive Optical Networking (PON) in the healthcare environment. This optical fiber technology has offered significant advantages in other market sectors including space savings, energy savings and overall network infrastructure savings. However, there are very unique challenges in deploying PON in the healthcare sector. This session will give an overview of how PON technology can be deployed in a Healthcare environment and will offer some potential solutions and examples of how to overcome the challenges that are present.

LEARNING OBJECTIVES:

1. Obtain a basic understanding of PON technology
2. Understand the unique challenges in deploying PON in a Healthcare environment
3. Learn about the significant installation and operational cost savings that may be realized

AUDIENCE: INTERMEDIATE CEU: 0.1



# 98% of enMotion® Towel Dispenser customers are satisfied with it's performance \*

National Facilities Management & Technology Conference / Exposition

**Booth #2369**

Now 80% longer battery life than our previous enMotion® towel dispenser design!

Georgia-Pacific helps improve the washroom experience and enhance your facility's image.

Our touchless towel and soap dispensers promote healthy behaviors by helping to improve hygiene and helping reduce cross contamination. One-at-a-time dispensing provides just enough product for each use, helping to reduce waste.

For more information call us at **1-866-HELLO GP** or visit: **www.gppro.com**



enMotion® automated soaps and dispensers



enMotion® automated towels and dispensers

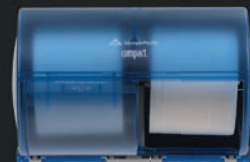

Compact® coreless tissue and dispensers

\*Source: Directions Research, Inc., May 2007. Relates to enMotion® Classic Dispenser.

enMotion® dispensers are only available for lease through an authorized distributor.

© 2014 Georgia-Pacific Consumer Products LP. All rights reserved. The Georgia-Pacific logo, Experience better, enMotion® and Compact® are owned by or licensed to Georgia-Pacific Consumer Products LP.

Sustainable Standards

**R1.37 ■ Room: 337****Social Media's Role in Sustainability**

*Presenter(s): Peter Doo, FAIA, LEED AP, Partner, Doo Consulting, Lorraine Doo, MPA, LEED AP, Partner, Doo Consulting*  
Social media tools are changing as fast as we can learn about them and how to use them. The audiences we must impact with messages about sustainability are also bombarded with information - from the executives from whom we need financial decisions, to the employees who will use the technologies installed in the facilities. Yet social media is the method of communication. Understanding which tools are used most effectively with which audiences is going to be critical to for successful performance in every job sector.

LEARNING OBJECTIVES:

1. Identifying current social media tools used for communicating to different populations
2. Determine which metrics to use when evaluating the effectiveness of social media campaigns
3. How to educate leadership about the value of social media
4. Being able to build a social media campaign to create behavior change

AUDIENCE: INTERMEDIATE CEU: 0.1

Greening an Existing Building, Healthcare Facilities Today, Maintenance and Operations

**R1.39 ■ Room: 339****Ensuring a Clean, Green & Healthy Indoor Environment**

*Presenter(s): Dan Wagner, Director of Facility Service Programs, ISSA*  
When most think about going green and sustainability, they do not immediately think of cleaning. Yet cleaning plays a crucial role in safeguarding the health, safety and well-being of facility occupants and in protecting the environment. By understanding the key characteristics of a quality, customer-focused and dependable cleaning service provider and demanding both effective management and the capability to deliver a comprehensive green cleaning program, facility management professionals can advance corporate sustainability initiatives and ensure a healthy indoor environment. Learn the principles to look for in order to ensure success and to protect health, the environment and facility assets.

LEARNING OBJECTIVES:

1. Understand the crucial connection between cleaning and sustainability
2. Recognize the necessary management and operational characteristics of a quality customer-focused cleaning organization
3. Identify the key elements of a comprehensive green cleaning program
4. Appreciate the role cleaning plays in protecting against potential public health threats

AUDIENCE: BEGINNER CEU: 0.1

Power: Generation and Reliability

**R1.41 ■ Room: 341****International Building Code and On-Site Power Generation**

*Presenter(s): Steve Stoyanac, Sales and Marketing Manager, Chillicothe Metal Company*  
The IBC (International Building Code) is a comprehensive building code that was released by the International Code Council in 2000. The primary focus of the IBC is structural integrity and fire prevention however, it also addresses on-site power generation equipment as well as other "non-structural" components. The need for emergency electrical power after an event is for life safety

systems that support building egress.

LEARNING OBJECTIVES:

1. Clarify the history of the International Building Code
2. Review how an inspector or building owner can know if a non-structural component (such as a stand-by power system) is seismically qualified in a credible, meaningful manner that meets and/or exceeds IBC requirements
3. State the risks of using non-structural components that are not seismically qualified as required by the code, or what the risk of using components that are not seismically qualified in a credible, meaningful manner

AUDIENCE: INTERMEDIATE CEU: 0.1

Safety and Security

**R1.43 ■ Room: 343****The ADA: Red Flags that Trigger Complaints**

*Presenter(s): Mark J. Mazz, Architect, Mark J. Mazz, AIA*  
I am an architect and not an attorney. This presentation focuses on problem-solving and not legal interpretations. The ADA is not a building code. If the code inspector misses something, you may be off the hook with the local code, but you are still on the hook for an ADA violation. Additionally, the ADA has retroactive clauses that trigger remediation without a renovation project. This presentation will focus on common errors and issues that are targets for lawsuits. I will rely heavily on photos and other graphics. The audience is encouraged to ask questions throughout the presentation.

LEARNING OBJECTIVES:

1. Understand that when a space changes use, accessible concerns may appear
2. Where construction documents could be improved
3. Learn a few Red Flags that trigger complaints
4. How to reduce the risk of noncompliance

AUDIENCE: INTERMEDIATE CEU: 0.1

Maintenance and Operations, Safety and Security

**R1.45 ■ Room: 345****NEC 2014: Changes that Affect Your Facility**

*Presenter(s): Robert Clukey, Instructor/Master Electrician, American Trainco*

Attend this session to learn about the recent changes to the 2014 National Electric Code. Hear how these changes will affect your facility. Finally review how to keep your employees safe around electricity.

LEARNING OBJECTIVES:

1. Understand the new changes to the 2014 National Electric Code
2. How do these changes affect your facility
3. How to keep your workers safe around electricity

AUDIENCE: INTERMEDIATE CEU: 0.1

Energy Efficiency, Upgrades and Utilities

**R1.47 ■ Room: 347****Monitoring Based Commissioning using Visualization Techniques**

*Presenter(s): Ben Burgoyne, Mechanical Engineer, Ebert & Baumann Consulting Engineers, Inc.*

Unfortunately, less than one percent of all buildings are actually commissioned; continuous optimization is practically not existent. A new and innovative approach for the commissioning process is operation prognostics and operation diagnostics or monitoring based Cx. Operation diagnostics is based on enhanced visualization of BAS and monitoring data. The analysis includes schedules, set

points, the interaction of systems, as well as load characteristics and comfort criteria. Operation Prognostics uses the same approach for visually describing complex control and operation sequences. The advantage of this approach is that this information from the design phase is documented and available to the controls contractor, the commissioning agent, and eventually the operation personnel.

**LEARNING OBJECTIVES:**

1. Describe how Operating Costs can be reduced and Occupants Comfort can be increased by applying monitoring based Cx
2. Understand the innovative technique to visualize large amount of monitoring data (e.g. BAS data) using it for monitoring based Cx
3. Identify and reduce the gap between the actual and expected building performance through monitoring based Cx
4. Understand the benefit of visualizing large amount of monitoring data over a long time period

AUDIENCE: INTERMEDIATE CEU: 0.1

Leadership and Career Advancement

**R1.49 ■ Room: 349**

**Facilities Management Young Professionals Panel**

*Presenter(s): Kevin Blanchard, Assistant Facility Manager/ COTR, National Air & Space Museum, Steven F. Udvar-Hazy Center, Smithsonian Institution,*

*Damon Gonzales, CFM, VP for Facilities Management, Davenport University,*

*John Lucien Grillo, Facilities Manager, Google*

The aging workforce and a changing required skill set leads to an unprecedented number of opportunities for young professionals in the facility management industry. No longer is the FM the “mop and bucket” person in an organization. Instead, an FM must be a person who thinks strategically about the goals and long-term plans of not only the FM department, but also the organization as a whole. The FM must be a person with business savvy, engineering expertise, knowledge of new technology, and polished communication and marketing skills. Increasingly, young people are filling these FM leadership positions. This panel session includes three young FMs who are making waves in leading organizations. The panelists will give young FMs an idea of what it takes to make it in the FM industry, as well as some insight into the key challenges facing young facility managers.

**LEARNING OBJECTIVES:**

1. Review how the ageing workforce is leading to an unprecedented number of opportunities for young professionals
2. Understand that an FM must be a person who thinks strategically about the goals and long-term plans for not only the FM department, but also the organization as a whole
3. List the skill sets necessary for a successful FM career

AUDIENCE: CEU: 0.1

**10:00-10:50 am**

Maintenance and Operations

**R2.18 ■ Room: 318**

**Fundamentals for Legionella Water Safety**

*Presenter(s): Frank Sidari, Vice President on Consulting, Special Pathogens Laboratory*

Taking a proactive approach is the key to minimizing the risk of Legionella in utility and building water distribution systems. This can be accomplished by applying simple and fundamental principles: understanding risk in your building, applying effective water



**VISIT US**  
in Booth #1725 at  
**NFMT**  
**BALTIMORE**



[naturalchoicewater.com](http://naturalchoicewater.com)

▲ NFMT Booth #1725

treatment when needed, and completing validation of effectiveness by periodic monitoring of your system and Legionella. Executing these few simple steps can reduce facility liability associated with Legionella and demonstrate excellence in building operations.

**LEARNING OBJECTIVES:**

1. Know who is at risk for Legionnaires' disease in your facility
2. Identify key players who are responsible for water safety
3. Know what part of a water system could lead to Legionella exposure
4. Learn the fundamentals of Legionella water safety.

AUDIENCE: INTERMEDIATE CEU: 0.1

Energy Efficiency, Upgrades and Utilities, Technology

**R2.24 ■ Room: 324**

**Maximize Your Facilities Management, Maintenance, and Energy Performance**

*Presenter(s): Dwayne Maxwell, Senior EAM Solutions Consultant, Infor*

This lively presentation will offer an overview of the best practices and solutions to empower efficient, effective, and profitable facilities management. Presented by an asset management industry expert and technologist, with over 20 years' experience, it will include worldwide case studies; and discuss multiple approaches to sustainability performance reporting, good capital planning, successful energy management, and much, much more.

**LEARNING OBJECTIVES:**

1. Specify the best practices in asset management
2. Review sustainability performance reporting, capital planning, and cost monitoring
3. Examples of creative uses of management dashboard, mobile solutions, and cloud-based asset management software deployment will be discussed
4. List evolving trends related to energy management and decreasing an organization's carbon footprint

AUDIENCE: INTERMEDIATE CEU: 0.1

Energy Efficiency, Upgrades and Utilities, Greening an Existing Building, Systems

**R2.27 ■ Room: 327**

**LED Lighting: Less Secrets and More Surprises**

*Presenter(s): John Curran, President, LED Transformations, LLC* LEDs have become a commonly accepted light source in many lighting installations. From new wiring approaches to smartphone controls, solid-state lighting brings an exciting set of features, previously unavailable. By now, lighting professionals and facilities managers are aware that LED technology is different, but they may not understand the far-reaching implications of some of those differences. Success of lighting projects incorporating LED technology means understanding those requirements that often differ from traditional lighting practices. This presentation will provide attendees practical guidance in those differences; from rebates to installation and sensor issues, warranty concerns and even new methods of lighting control.

**LEARNING OBJECTIVES:**

1. How LEDs are enabling new lighting control architectures/ methods and what this implies to those responsible for facilities
2. Understanding how sensor selection and placement will become an important element of future lighting systems
3. Examples of some typical installation problems and how to avoid them when using LED-based luminaires
4. Knowledge of some unresolved testing standard issues that specifiers and facilities managers should be aware of when selecting LED technology for their facilities

AUDIENCE: INTERMEDIATE CEU: 0.1

Greening an Existing Building, Sustainable Standards

**R2.37 ■ Room: 337**

**Be Water-Wise: Create and Maintain a Water-Efficient Landscape**

*Presenter(s): Scott C. Scarfone, ASLA, Principal and Founder, Oasis Design Group*

Water-efficient landscape design focus on working with nature and natural forces, such as topography, sun/shade patterns, and natural rainfall, to create an aesthetically pleasing landscape that requires less water from the local supply. Becoming ever more imperative as water resources dwindle is the need to minimize watering landscapes. To do this requires careful observation, planning, and common sense. The session presents site analysis, design, and management considerations necessary to create a water-wise landscape at your facility.

**LEARNING OBJECTIVES:**

1. Learn about water efficient landscape design and management
2. Gain insight on site analysis, design, and management considerations necessary to create a water-wise landscape
3. Understand basic horticultural principles that can aid in irrigation reduction
4. Understand overall landscape design strategies that can minimize the need for water application

AUDIENCE: INTERMEDIATE CEU: 0.1

Greening an Existing Building

**R2.39 ■ Room: 339**

**Full-Depth Reclamation (FDR)**

*Presenter(s): Tim McConnell, Pavements Engineer, Portland Cement Association*

Deteriorating asphalt pavement is a constant problem for facility managers. A green process called full-depth reclamation (FDR) can help ease the burden of repair and reconstruction. When compared to traditional reconstruction methods, FDR will save both time and money. This session will educate attendees on this eco-friendly process that will prove to be a win-win for you and our planet.

**LEARNING OBJECTIVES:**

1. Participants will develop an in-depth understanding of the Full Depth Reclamation (FDR) Process and how it can improve your pavement structure while providing a cost effective, green and sustainable solution for pavement reconstruction
2. Learn how your existing previously capitalized materials can be recycled and improved on site without the added expense of removing and replacing them with newly purchased and transported natural resources
3. Learn how the FDR process can save both time and money while being less disruptive to your ongoing operations

AUDIENCE: BEGINNER CEU: 0.1



BUILDING OPERATING MANAGEMENT'S  
**NFMT360**

VIDEO: What Your Employees Won't Tell You



Power: Generation and Reliability

**R2.41 ■ Room: 341**

### Solar Grid Tied Micro Grid Inverters

*Presenter(s): Arnold Kravitz, Vice President Commercial Products, Technology Research Corporation*

A new paradigm in solar grid tied micro grid inverters reduces the installation burden and maintenance costs on the owners. Grid tied Micro grids are defined and their components are discussed. Methods of calculating the investment breakeven are presented along with curves that allow for the quick determination based on power generation costs (investment), energy value (electric rates), labor rates and component costs are provided. An example of how to determine the investment payback for various configurations is presented.

LEARNING OBJECTIVES:

1. Review how grid tied micro grids are defined
2. Define methods of calculating the investment breakeven
3. Clarify how to determine the investment payback for various configurations

AUDIENCE: BEGINNER CEU: 0.1

Safety and Security

**R2.43 ■ Room: 343**

### Implementing NFPA 70E for Arc Flash Safety

*Presenter(s): Daryn Lewellyn, President/Founder, Lewellyn Technology*

The practical application of NFPA 70E to real-world electrical safety programs and OSHA compliance can be confusing and at times overwhelming. In this presentation, Lewellyn Technology Founder/CEO Daryn Lewellyn equips attendees with the knowledge needed to keep their employees safe from electrical hazards. The presentation begins with an explanation of the link between NFPA 70E and OSHA. In our experience, many safety managers ignore or postpone consideration of 70E because it is not expressly an OSHA requirement. Using quotes from OSHA executive officials and anecdotal evidence, we show why 70E is the consensus standard for electrical safety in the workplace, and why it is the best option for OSHA compliance. This presentation is ideal for safety managers looking for more information on NFPA 70E.

LEARNING OBJECTIVES:

1. Learn how OSHA and NFPA 70E work together
2. Learn what changes when implementing NFPA 70E
3. Learn the steps to completing an Arc Flash Hazard Analysis
4. Learn why the NFPA 70E tables can't direct PPE usage

AUDIENCE: INTERMEDIATE CEU: 0.1

Maintenance and Operations

**R2.45 ■ Room: 345**

### CM Delivery Methods

*Presenter(s): Keith Vandenbussche, FMA, Senior Construction Project Manager, Fishbeck, Thompson, Carr, & Huber*

Today's building construction brings a variety of options for construction management. Keith brings his 30 years of experience in construction to help attendee's understand options available today and recommended selections for different projects. This presentation will examine eight different delivery methods for construction management examining the advantages, disadvantages, structure and best practices for different projects.

LEARNING OBJECTIVES:

1. Understand construction management delivery methods
2. State tools used to select construction management
3. Discuss industry trends

AUDIENCE: INTERMEDIATE CEU: 0.1

Leadership and Career Advancement

**R2.47 ■ Room: 347**

### Advice to New FM's : Apply the 11 Core Competencies of Facility Managers

*Presenter(s): Larry Morgan, CFM, SFP, Head of Operational Excellence and Sustainability Initiatives for North and Latin America, SAP Global Facilities Management, Americas*

Today's extraordinary facilities leaders combine and apply a number of skills sets that create amazing value to their current and future roles in any FM organization. In this session we will explore the 11 core FM competencies produced by the International Facilities Managers Association (IFMA): communication; emergency preparedness and business continuity; environmental stewardship and sustainability; finance and business; human factors; leadership and strategy; operations and maintenance; project management; quality; real estate and property management; and technology. We will also address some tips and tricks used by a leading global facilities subject matter expert and international instructor.

LEARNING OBJECTIVES:

1. State the 11 core FM competencies
2. Understand the importance of all 11 core FM competencies
3. Review how to apply those core competencies to your job
4. List why these core competencies are so important to the facilities management industry

AUDIENCE: BEGINNER CEU: 0.1

2:10-3:00 pm

Energy Efficiency, Upgrades and Utilities

**R3.24 ■ Room: 324**

### Retro-Commissioning (RCx)

*Presenter(s): Dan Brown, Senior Associate, The Stone House Group,*

*Darren Cassel, Principal, The Stone House Group*

Retro-Commissioning (RCx) improves existing building's O&M procedures that enhance systems performance and can lead to energy cost reductions by 10-20 percent. Performing RCx also asks the "how" and "why" of system configurations and leads to even greater gains than just cost savings. Through the assessment of systems and development of preventative maintenance plans, the process has shown to increase responsible and general knowledge of facilities department operations and procedures. Cases to be highlighted include Stuart Country Day School, a New Jersey school that saw a 17 percent reduction in cost, in addition to St. Joseph's University in Philadelphia and the Philadelphia Zoo.

LEARNING OBJECTIVES:

1. Learn the difference between process versus technical commissioning, as a precursor to understanding the importance of retro-commissioning as a down-the-road "doctor's visit"
2. Learn how retro-commissioning is able to enhance overall building performance and why it is your most cost-effective strategy to building a better bottom line
3. Learn identified systems and/or buildings that require retro-commissioning
4. Learn how the process is as much a business strategy as it is energy and can benefit the building owner in a number of ways

AUDIENCE: BEGINNER CEU: 0.1

Energy Efficiency, Upgrades and Utilities, Sustainable Standards, Technology  
**R3.39 ■ Room: 339**

### Geothermal Heat Pump Technology: The Energy Under our Feet

*Presenter(s): Jack DiEnna, Executive Director, Geothermal National & International Initiative*

Geothermal Heat Pump systems (GHPs), a technology that uses the earth's thermal properties, in conjunction with electricity, to provide space conditioning and water heating to facilities and one that the US Environmental Protection Agency (EPA) has stated reduces Greenhouse Gas emissions by up to 40 percent over conventional HVAC systems, can accomplish these goals. This session will be discussing what is currently happening both nationally and internationally, the benefits and what will it mean to you.

#### LEARNING OBJECTIVES:

1. Learn how it geothermal technology works
2. What are the benefits of geothermal heat pump systems
3. Analyze ways that GHP technology be implemented in facilities

AUDIENCE: INTERMEDIATE CEU: 0.1

Safety and Security

**R3.43 ■ Room: 343**

### The 17 Mistakes Made in Emergency Plans, How to Avoid and Correct Them

*Presenter(s): Bo Mitchell, President and CEO, 911 Consulting*  
 Emergency planning for your organization is subject to many federal, state and local laws, regulations and standards. Most, which are tasked with creating and maintaining emergency plans, are confused or overwhelmed regarding those standards. Learn what laws, regulations and standards apply to your emergency planning, training and exercises. Learn what a lawsuit will do to you if you don't create a plan. Learn the 17 mistakes organizations make in creating their plans today.

#### LEARNING OBJECTIVES:

1. Review the laws, regulations and standards that control emergency plans
2. Recognize how a lawsuit affects you and your organization
3. Verify what should be the overriding attitude for managers in re-evaluating current planning
4. Name how your own employees and clients hurt your response to a disaster. What to expect by way of help from local municipalities

AUDIENCE: INTERMEDIATE CEU: 0.1

Maintenance and Operations

**R3.45 ■ Room: 345**

### Maintenance Reliability in Natural Disasters and Emergencies

*Presenter(s): Richard Sovic, Vice President of Engineering and Project Management, ThermaSIP, Inc.*

Maintenance managers are faced with difficult situations when natural disasters strike or during critical facility equipment failures. This session addresses how to best prepare for these situations in existing facilities for business continuity. For new buildings, advanced techniques to design reliability into the facilities from case studies will be shared.

#### LEARNING OBJECTIVES:

1. Learn the benefits of a proactive approach for maintaining reliability in natural disasters and during critical equipment failures
2. Learn the five step proactive process every maintenance manager should go through to maximize facility availability and business continuity for potential existing facility emergencies

3. For new buildings and facilities learn advanced techniques for design for world class performance for facility availability and business continuity during emergencies

AUDIENCE: INTERMEDIATE CEU: 0.1

Leadership and Career Advancement

**R3.47 ■ Room: 347**

### Making All Your Dreams Come True (by Changing Your Metrics)

*Presenter(s): Robin Camarote, Founder and CEO, Craft and Atlas LLC*

The facility performance metrics commonly used today (condition, O&M spend, space utilization, etc.) are too blunt to capture the critical nuances of what is really going on with our assets. The suite of measures commonly used today cause managers to miss important insights on cost reduction opportunities, risk mitigation, and occupant satisfaction. My presentation covers the art of the possible in future performance measures, how to creatively combine your existing data with other sources, and how to best tell the story of what is happening to your assets. We all share a goal in knowing as much as possible about our assets and anticipating future changes. Innovative approaches in performance measures can help delivery these insights.

#### LEARNING OBJECTIVES:

1. Learn how to expand facility performance measures beyond condition change and average O&M spend
2. Combine existing data with new sources
3. Interpret changes and integrating findings into your asset management program
4. Strategically communicate outcomes, how to best tell your story

AUDIENCE: INTERMEDIATE CEU: 0.1

Maintenance and Operations, Technology

**R3.49 ■ Room: 349**

### Integrating Energy Data into Building Management Systems to Increase Efficiency and Cut Cost

*Presenter(s): Jack Group, Eastern Regional Manager, E-Mon, LLC*

This session will provide a road map for achieving increased energy savings and operational efficiency through submetering. These easily installed front-end data acquisition devices provide an inexpensive way to monitor and communicate energy data from every area of the facility, allowing integration of HVAC, lighting and other systems into the Building Management System. Predictive maintenance, energy efficiency studies and cost reduction strategies utilizing accurate, real-time performance feedback from pumps, compressors, chillers and more are just a few of the bottom-line impacting ways that metering can help building operators fine-tune their facility's performance envelope and cut operating costs.

#### LEARNING OBJECTIVES:

1. Review basic submetering terminology, equipment, installation, operation, applications and capabilities
2. Demonstrate how submeter-based energy data acquisition, analysis and presentment tools save energy and cut cost
3. Attendees will achieve an understanding of how submeters can be integrated with HVAC, lighting, utility meters and more
4. Overview leading building automation systems (BAS) and how metering communications are achieved

AUDIENCE: INTERMEDIATE CEU: 0.1

3:10-4:00 pm

Energy Efficiency, Upgrades and Utilities

**R4.37 ■ Room: 337****The Next Generation of Energy Cost Reduction: From Efficiency to Productivity***Presenter(s): John Zabilowicz, COO, ZF Energy Department*

Energy cost reduction from an efficiency POV limits your savings to a percent of expenditures, while energy productivity initiatives allow you to not only save from efficiency but also exploit the entire energy supply chain for a greener bottom line. In this talk, we will detail how a new energy management model allows facilities to evolve from efficiency to productivity to reduce costs, hedge against price increases, and benefit from marketplace fluctuations, while increasing organizational profits without new capital expenditures. The proposed model employs multiple financial and technology strategies including participation in energy markets, co/tri-generation, and sophisticated generating assets.

**LEARNING OBJECTIVES:**

1. A basic understanding how electricity and gas markets work
2. How to buy wholesale energy without wholesale risk
3. How to create five sigma+ electrical reliability
4. How to manage onsite generation technology

AUDIENCE: INTERMEDIATE CEU: 0.1

Maintenance and Operations

**R4.39 ■ Room: 339****Internal Insulation and your HVAC System***Presenter(s): James Choquette, Vice President, Duct and Vent Cleaning of America*

This presentation will address the difference between open cell and closed cell insulation. It will discuss the indoor air quality effects and the engineering differences between the two types of insulation.

**LEARNING OBJECTIVES:**

1. Identify potential issues with internal insulation
2. Understand the difference between open and closed cell insulation
3. Understand the options that a facilities decision maker has pertaining to interior insulation
4. Understand the reasons that internal insulation is specified into a HVAC System

AUDIENCE: INTERMEDIATE CEU: 0.1

Leadership and Career Advancement, Maintenance and Operations, Safety and Security, Sustainable Standards, Systems, Technology

**R4.45 ■ Room: 345****Stump the Experts**

*Presenter(s): Michael B. Cowley, CPMM President, CE Maintenance Solutions, Paul Head, II Manager, Ernst & Young Construction Real Estate Advisory Services, Larry Morgan, CFM, SFP Head of Operational Excellence and Sustainability Initiatives for North and Latin America, SAP Global Facilities Management, Americas*

Join NFMT experts as they answer your questions. This fun, interactive session will allow you to ask questions you don't know who could answer. Come prepared to try and "stump the experts."

**LEARNING OBJECTIVES:**

AUDIENCE: ADVANCED CEU: 0.1

**Take NFMT back to your office!**

Want to attend two sessions at the same time?  
No worries for NFMT Members!

The following 24 sessions will be archived on the NFMT 360 website exclusively for NFMT Members.

**TUESDAY**

- TS.16 FMXcellence: Elevating the Role of Facilities
- T1.18 Three Simple Lessons to Achieve Excellence in Maintenance Planning and Scheduling
- T1.24 Energy Management in Existing Buildings
- T2.18 Employment Law Issues Forum
- T2.24 ASHRAE Standard 90.1 Energy Standard Overview and Applications
- T3.18 3rd Party Maintenance Outsourcing: Preparing for the Competition
- T3.24 Real-Time Energy Management

**WEDNESDAY**

- W1.24 The Hidden Value of Commissioning
- W1.45 Analytics Driven Asset Reliability & Maintenance Management
- W2.24 Optimizing Energy Strategies with Load Response and Energy Efficiency
- W2.45 The National Park Service and the Facility Condition Index: A Case Study
- W3.39 Sustainability in the Federal Government
- W3.43 Significant Changes to the 2012 International Fire Code
- W4.39 Water Conservation
- W4.43 Fire Alarm/Suppression Systems: Common Problems and Practical Solutions

**THURSDAY**

- RG.16 Complaints: How to Deal with the Negativity
- R1.24 Advanced Electric Submetering for Retrofit and New Construction
- R1.43 The ADA: Red Flags that Trigger Complaints
- R2.24 Maximize Your Facilities Management, Maintenance, and Energy Performance
- R2.43 Implementing NFPA 70E for Arc Flash Safety
- R3.39 Geothermal Heat Pump Technology: The Energy Under our Feet
- R3.45 Maintenance Reliability in Natural Disasters and Emergencies
- R4.39 Internal Insulation and your HVAC System
- R4.45 Stump the Experts

To become a NFMT Member please visit the registration counters in the Pratt Street Lobby or go to [www.nfmt.com/online](http://www.nfmt.com/online).

# Exhibitor Listings

## 3M Window Films c/o ATD Solar & Security

**Booth# 2046**  
7415 Grove Road  
Frederick, MD 21704  
301-607-4406  
Fax: 301-682-8405  
[www.atdwindowfilm.com](http://www.atdwindowfilm.com)

ATD Solar & Security is a 3M Prestige Window Film Dealer, handling both sales and installation of 3M window films. 3M window films feature energy savings rejecting up to 79 percent of the heat. 3M also has safety and security window films with attachment systems, Fasara decorative window films and anti-graffiti films.

## 4Clicks Solutions, LLC

**Booth# 2328**  
P.O. Box 20635  
Cheyenne, WY 82003  
508-435-3096  
[www.4clicks.com](http://www.4clicks.com)

ACloud cost estimating and project management software.

## A-1 Flood Tech

**Booth# 2142**  
9111 Centreville Road  
Manassas, VA 20110  
703-361-2156  
Fax: 703-361-7005  
[www.A1floodtech.com](http://www.A1floodtech.com)

A-1 FloodTech is a full service professional water restoration company. With more than 40 years of experience in water extraction and drying in the NVA, DC, MD area, our trained personnel are qualified to effectively deal with any water loss that you may experience. A-1 Flood Tech's staff is available 24 hours a day 365 days a year.

## Able Services

**Booth# 2146**  
868 Folsom Street  
San Francisco, CA 94107  
800-461-9033  
Fax: 415-546-5190  
[www.ableserve.com](http://www.ableserve.com)

Whether you have a small office project, multi-city site locations, retail centers, or an expansive business and industrial complex, Able Services are the experts to turn to. We provide cost-effective, customized integrated facilities service solutions to building owners and facility managers. We do this by maximizing operational efficiency while always balancing the need for environmental comfort, sustainability, convenience and safety. We are "Service at Work."

## ABUS Lock Co.

**Booth# 2625**  
23910 N. 19th Avenue  
Phoenix, AZ 85085  
623-516-9933  
Fax: 623-516-9934  
[www.abus.com](http://www.abus.com)

Founded in 1924, German manufacturer ABUS specializes in security and safety products, including the Rekeyable 83 Series, SFIC and LFIC, innovative TITANIUM — Series, and locking filebars. ABUS customer service sets the industry standard by shipping 99% of all orders within 24 hours.

## AccuScan

**Booth# 1600**  
299 Farnum Street  
Edgewater Park, NJ 08010  
609-410-4540  
Fax: 810-815-5816  
[www.getaccuscan.com](http://www.getaccuscan.com)

Blueprints disorganized? Take long to find? Have a mix of paper, AutoCAD & PDFs that you want in a searchable database? AccuScan will take existing digital prints and scan paper blueprints to develop a fully searchable database. Duplicate prints will be sorted out. Drawings can be viewed, edited & printed with no special software required. Cloud storage database available.

## Aceto Corp.

**Booth# 2485**  
4 Tri Harbor Court  
Port Washington, NY 11050  
800-636-7363  
Fax: 516-627-6093  
[www.anti-clog1.com](http://www.anti-clog1.com)

CDC Anti-Clog #1 is a preventative condensate drain pan treatment that has been proven to control the growth of, or inactive, Legionnaire's disease bacteria in experimental laboratory conditions. Comes in four easy to use sizes that can be mixed and matched for optimum effectiveness. EPA registered and NSF approved.

## Acoustical Solutions Inc.

**Booth# 1635**  
2420 Grenoble Road  
Richmond, VA 23294  
800-782-5742  
Fax: 804-346-8808  
[www.acousticalsolutions.com](http://www.acousticalsolutions.com)

Offering a complete line of sound control and noise reduction products including sound absorbers, diffusers, barriers and isolation products. For use in all types of applications including: recording studios, broadcast facilities, distance learning classrooms, architectural acoustics, houses of worship, theaters, auditoriums, gymnasiums, home theater, residential, teleconferencing and

videoconferencing environments, as well as all types of industrial noise control.

## ACP Facilities Services

**Booth# 2453**  
P.O. Box 2411  
Woburn, MA 01888  
781-932-0500  
Fax: 781-932-0589  
[www.acpcleaning.com](http://www.acpcleaning.com)

ACP Facility Services provides janitorial services, light-duty maintenance, painting, landscaping, snow removal and other facility services to corporate and commercial properties, biotech and pharmaceutical companies and retail facilities.

## AcryLabs

**Booth# 2360**  
730 Commercial Lane  
Honey Brook, PA 19344  
866-273-1355  
Fax: 610-273-1357  
[www.acrylabs.com](http://www.acrylabs.com)

ACRYLABS Sustainable Roof Systems provide a seamless and renewable membrane for existing flat, low-slope and metal roof surfaces. The durable composite membrane is made up of water-borne acrylic coatings and high strength fabric reinforcement. AcryLabs' membranes are UV stable and highly flexible. The reflective white finish is an Energy Star product. The membrane and the warranty are renewed with a maintenance coat.

## Acuity Brands

**Booth# 2407**  
900 Northrop Road  
Wallingford, CT 06492  
203-265-2842  
Fax: 203-269-9621  
[www.Acuitybrands.com](http://www.Acuitybrands.com)

Acuity Brands designs, produces and services lighting and lighting controls for commercial, institutional, industrial and infrastructure applications. We offer single-source access to one of the industry's most extensive product portfolios. The diversity of our product portfolio is one of our greatest strengths. We have a deep understanding of customers' needs and can assist them in choosing the best lighting/controls products for their specific applications.

## Advanced Power Control Inc.

**Booth# 1116**  
126 Sandy Drive  
Newark, DE 19713  
302-368-0443  
Fax: 302-368-5764  
[www.adv-power.com](http://www.adv-power.com)

Advanced Power Control Inc. has been in business for more than 30 years specializing in energy management consultation, building system integration, direct digital control, BACnet implementation and energy system services. APC designs, engineers, installs and supports building automation technologies ranging from traditional temperature controls to sophisticated BAS, incorporation DDC, security, lighting and energy metering. APC represents Alerton, Belimo, Encelium, Honeywell and Tridium.

## AfterGlow LLC

**Booth# 1503**  
9105-B Owens Drive, Suite 201  
Manassas Park, VA 20111  
703-334-2858  
Fax: 703-334-2860  
[www.afterglowdirect.com](http://www.afterglowdirect.com)

Defense Holdings Inc.® has pioneered the photoluminescent (PL) safety product market and is currently the largest installer of PL safety products in the U.S. Our AfterGlow® Brand PL safety products and AfterGlo® Brand PL paint are used in public and private buildings (including more than 6.6 million sq.-ft. in the Pentagon), ships, aircraft, and vehicles. Please visit our Webstore at [www.afterglowdirect.com](http://www.afterglowdirect.com).

## AGF Manufacturing Inc.

**Booth# 816**  
100 Quaker Lane  
Malvern, PA 19355  
610-240-4900  
Fax: 610-240-4906  
[www.testandrain.com](http://www.testandrain.com)

Dry and Pre-Action Fire Protection systems need to be maintained in order to prevent costly repairs. AGF's COLLECTAnDRAIN Auxiliary Drains prevent accidental system trips, deter vandalism, and with proper maintenance, help prevent system breakdowns as a result of freeze-ups.



## AIA Baltimore

**Booth# 2637**  
11-1/2 W. Chase Street  
Baltimore, MD 21201  
410-625-2585  
[www.aiabalt.com/index.cfm](http://www.aiabalt.com/index.cfm)

A Chapter of the American Institute of Architects.

Scan this code to  
view the exhibitor  
listings on your  
mobile device.



### Airus LLC

**Booth# 1623**  
811 S. Sherman Street  
Longmont, CO 80501  
303-772-2633  
Fax: 303-772-8276  
[www.theairpear.com](http://www.theairpear.com)

Our mission at AIRIUS® LLC is to significantly reduce heating and cooling costs while improving thermal comfort through the use of our patented destratification products. Several models and controls are available to accommodate a wide range of building types and sizes. Proudly engineered and made in the USA!



### AirPac Inc.

**Booth# 2026**  
888 Shenandoah Shores Road  
Front Royal, VA 22630  
540-635-5011  
Fax: 540-622-2634  
[www.airpacinc.com](http://www.airpacinc.com)

Whether you need temporary air conditioners or commercial portable heaters for a project, emergency air conditioners or heaters during a disaster, or back-up cooling for your server room — call AirPac. Protecting your assets is our priority. We provide rentals/sales from 1 to 1,000+ tons nationwide. One call to AirPac and your solution is on its way. American made. GSA#GS-21F-0003K

### AKF Group LLC

**Booth# 1935**  
1501 Broadway, Suite 700  
New York, NY 10036  
212-354-5656  
Fax: 212-354-5668  
[www.akfgroup.com](http://www.akfgroup.com)

AKF is an award winning global engineering firm specializing in mechanical and electrical engineering for the built environment. Expertise in special Inspections, code consultant, lighting design, building automation, and our specialty LEED consultancy team, In Posse.

### Alarm Tech Solutions LLC

**Booth# 2029**  
8141 Telegraph Road, Suite F  
Severn, MD 21144  
301-715-3694  
Fax: 240-949-7341  
[www.alarmtechsolutions.com](http://www.alarmtechsolutions.com)

Alarm Tech Solutions LLC is proud to be a Platinum Level Engineered Systems Distributors for Gamewell-FCI. Please contact us for all of your fire alarm system, sales, service and testing needs.



### Alban CAT Club Car

**Booth# 2512**  
8427 Pulaski Hwy.  
Baltimore, MD 21237  
410-780-7230  
[www.albancat.com](http://www.albancat.com)

Club Car is the world's largest producer of street-legal vehicles, golf cars, transportation and utility vehicle solutions. Based in Augusta, Ga., Club Car is part of worldwide Ingersoll-Rand and supports a global distribution network of nearly 400 distributor, dealer and factory branch locations.



### Alban CAT Power Systems

**Booth# 2513**  
6387 Old Washington Road  
Elkridge, MD 21075  
410-796-8000  
Fax: 410-379-0911  
[www.albancat.com](http://www.albancat.com)

Alban CAT Power Systems is your source for electrical power generation systems. Alban has provided customers with complete solutions systems for over 80 years using Caterpillar engine-generators. We tailor our systems to each customer and application to provide a unique solution.

### Alliance Shading & Controls

**Booth# 2537**  
9385-J Gerwig Lane  
Columbia, MD 21046  
443-430-9803  
Fax: 443-430-9890  
[www.allianceshading.com](http://www.allianceshading.com)

Replace, upgrade, service and maintenance for all types of window treatments from all industry manufacturers. 100 percent wireless motorized shades, no electrical power needed. Blinds, Shades, Draperies, Projection Screens, Window film, Lighting Controls and retrofit T-Bar Smart LED lights that fits existing drop tile ceilings from USG and Armstrong, EASY retro fit using same wiring.

### Alpine Mechanical Services LLC

**Booth# 2362**  
1105 Bethlehem Pike, Suite B1  
Sellersville, PA 18960  
877-489-0500  
Fax: 267-864-5000  
[www.alpinems.com](http://www.alpinems.com)

Alpine Mechanical Services is a leading provider of sustainable HVAC service solutions for commercial properties throughout the East Coast. Alpine's innovative solutions include energy-efficient technology, web-based reporting, real-time information access, recommissioning and utility rebates. These produce greater HVAC efficiencies, reduce repair and energy costs and minimize environmental impact. Our solutions are forever changing the way today's HVAC systems provide comfort.

### America's Green Line

**Booth# 2387**  
400 Monroe, Suite 480  
Detroit, MI 48380  
248-895-7820  
Fax: 313-731-0634  
[www.americasgreenline.com](http://www.americasgreenline.com)

America's Green Line [AGL] Lighting Solutions is a Detroit-based LED products firm with extensive expertise in energy reduction solutions. AGL products are engineered with unique Heat Spreader — technology that provides substantially cooler running temperatures than any LED manufacturer in market. This translates to longer product lifespan, higher lumen output and extremely slow LED degradation in a very robust fixture.

### American Dryer

**Booth# 1604**  
33067 Industrial Road  
Livonia, MI 48150  
734-421-2400  
Fax: 734-421-5580  
[www.americandryer.com](http://www.americandryer.com)

American Dryer announces the EXTREMEAIR with Cold Plasma Clean Technology, the only hand dryer that kills germs while drying, sanitizing, and deodorizing your hands. GreenSpec® listed, it can help you qualify for LEED® credits. Universal Voltage and adjustable sound and speed are standard. The air is warm, the technology is cool.

### American Energy Corp. (AEC)

**Booth# 2585**  
7100 Baltimore Avenue  
Suite 204  
College Park, MD 20740  
443-485-6318  
Fax: 443-485-6321  
[www.aec-usa.com](http://www.aec-usa.com)

American Energy Corporation (AEC) works as a contractor for Pepco and Delmarva Power. Through the C&I Energy Savings Program, AEC performs no-cost energy audits for small businesses and helps businesses of any size take advantage of rebates and incentives for energy efficiency upgrades. AEC oversees everything — from initial audit to design to installation — to ensure maximum energy savings. We also service commercial BGE customers.

### American Energy Services

**Booth# 1945**  
23601 Laytonville Road  
Laytonville, MD 20882  
301-482-0025  
Fax: 301-482-0048  
[www.aeservices.us](http://www.aeservices.us)

American Energy Services is the "Turn-key Lighting and Energy Saving Retrofit" company you can depend on. The following services are provided: detailed lighting and energy audits, lighting and energy design and layout, energy calculations, material procurement, project management, recycling PCB ballasts and lamps, inductive load treatment, LED lamp installation, Solar Panel renewable energy tracking devices.



### American School & Hospital Facility Magazine

**Booth# 2588**  
48 Brookside Road  
Topsfield, MA 01983-1551  
978-500-1904  
Fax: 978-561-1436

[www.FacilityManagement.com](http://www.FacilityManagement.com)  
American School & Hospital Facility magazine and FacilityManagement.com are educational tools that teach 30,000+ institutional facilities professionals and design/construction team members to operate buildings efficiently, economically, safely, securely and green. AS&HF's sole editorial mission is to report on the topics, issues, trends and products that impact the facilities management industry.

**American Time**

**Booth# 2552**  
P.O. Box 707  
Dassel, MN 55325  
800-328-8996  
Fax: 800-789-1882  
[www.atsclock.com](http://www.atsclock.com)

The American Time clock experts have supplied synchronized time solutions since 1980. We manufacture hybrid wired and wireless clock systems, Power over Ethernet clocks, Wi-Fi clocks, replacement wired clocks & battery clocks. Fast clock repair and hard-to-find clock parts are also a specialty.

**American Trainco Inc.**

**Booth# 2545**  
9785 S. Maroon Circle  
Englewood, CO 80112  
303-531-4560  
Fax: 303-531-4565  
[www.americantrainco.com](http://www.americantrainco.com)

American Trainco provides training, safety and efficiency solutions for facilities, plants and buildings. American Trainco is the leader in maintenance training conducting thousands of public seminar or private on-site training sessions in hundreds of cities each year.

**Andersen Windows Inc.**

**Booth# 2214**  
100 4th Avenue N.  
Bayport, MN 55003  
800-299-9029  
Fax: 651-275-6729  
[www.andersenwindows.com](http://www.andersenwindows.com)

Andersen Windows provides a comprehensive Division 08 product portfolio of window and door products for the commercial market including: vinyl-wood clad; extruded aluminum wood clad; Fibrex composite; and hollow-vinyl.



[apcosigns.com](http://apcosigns.com)

**APCO Sign Systems**

**Booth# 1615**  
388 Grant Street S.E.  
Atlanta, GA 30312  
877-988-APCO  
Fax: 404-577-3847  
[www.apcosigns.com](http://www.apcosigns.com)

APCO, the leading manufacturer of interior and exterior signs systems and directories since 1966, is your single source for sign solutions. APCO can assist you through all phases of your next signage project. Please stop by booth #1615 to find out more about our award winning products, services and let's discuss your current and/or upcoming project!

**API Inc.**

**Booth# 2041**  
502 McCormick Drive, Suite B  
Glen Burnie, MD 21061  
877-274-4237  
Fax: 410-729-4162  
[www.apibattery.com](http://www.apibattery.com)

API Inc. provides sales and technical services in all facets of mission critical (back-up) power systems. API specializes in many AC and DC applications including UPS and battery installation, commissioning, IEEE maintenance/inspections, capacity (load) testing and infrared scanning.

**Api National Service Group**

**Booth# 1609**  
1100 Old Highway 8 N.W.  
New Brighton, MN 55112  
888-274-8595  
Fax: 651-925-8527  
[www.api-nsg.com](http://www.api-nsg.com)

Api National Service Group specializes in fire protection services. We provide a single point of contact for businesses with a regional or national portfolio of properties who desire a coordinated and consistent level of service for inspections and repair/maintenance of their fire suppression and life safety systems. Visit us online for a list of services: [www.api-nsg.us](http://www.api-nsg.us)

**Apogee Enterprises Inc.**

**Booth# 2536**  
4400 W. 78th Street, Suite 520  
Minneapolis, MN 55435  
715-846-3355  
Fax: 715-843-4350  
[www.apog.com](http://www.apog.com)

Apogee Enterprises is the parent company for some of the best known glass and aluminum framing products. We manufacture glass, windows, curtain-wall, storefront and entrances for commercial buildings. We have renovation products for historical, hurricane, blast, ballistic, forced entry, anti-eavesdropping, ADA and energy efficiency. We are offering free energy modeling to customers that are considering upgrading their building.

**Applied Building Technologies Inc.**

**Booth# 2134**  
4105 Pinkney Road  
Baltimore, MD 21215  
410-585-0225  
Fax: 410-585-0233  
[www.appliedbldgtech.com](http://www.appliedbldgtech.com)

IKECA and NADCA certified ABTI has been providing air duct and kitchen exhaust system cleaning services to health care, commercial and institutional customers since 1992. Knowledgeable concerning local and national regulations we help assure our customers' compliance. ABTI has well-trained, professional crews handling the entire Mid-Atlantic marketplace. ABTI is a certified MBE/DBE woman owned company.

**Applied Comfort Products Inc.**

**Booth# 1224**  
1210 Balmoral Road  
Cambridge, ON N1T 1A5  
519-740-3600  
Fax: 519-740-1666  
[www.ptacs.com](http://www.ptacs.com)

Applied Comfort Products delivers engineered, through-the-wall and zoned heating and cooling solutions for your commercial, industrial and institutional HVAC requirements. Our broad model range of Packaged Terminal Air Conditioners (PTAC) is developed and manufactured from original OEM chassis specifications. Models are available in electric heating/cooling, heat pump or hydronic formats.

**Aquatherm**

**Booth# 2115**  
500 S. 500 W., Bldg. 1  
Lindon, UT 84042  
801-805-6657  
Fax: 801-326-4830  
[www.aquatherm.com](http://www.aquatherm.com)

Aquatherm delivers the best of metal and plastic pipe in one versatile, proven system. It handles 180F water, yet doesn't rust, corrode, or leach. The simple heat fusion connection eliminates leak paths and saves time. Aquatherm also offers 10-year multimillion dollar warranty, excellent flow rates, and stable, competitive material costs. And while recyclable, it's got no scrap value.

**AQUIS**

**Booth# 2363**  
7616 Southland Blvd., Suite 111  
Orlando, FL 32809  
863-221-2535  
Fax: 407-540-9619  
[www.aquissolutions.com](http://www.aquissolutions.com)

Extend the life of your air handlers and avoid the disruption and high cost associated with replacement. AQUIS offers an innovative engineered coating system which halts corrosion, stops damaging leaks, and eliminates standing water. With the only solution that meet NFPA and ASHRAE requirements, our expert installers will extend the life of your air handlers while maintaining safety and compliance within your facility.

**archSCAN LLC**

**Booth# 2658**  
503 Coover Road  
Annapolis, MD 21401  
410-974-8183  
Fax: 410-974-8286  
[www.archscan.com](http://www.archscan.com)

Conversion of paper documents and drawings into digitized formats for facility plan rooms, office building, corporations, etc.; researching, inventorying, and cataloging all documents; electronic scanning services; user-friendly file folder structured indexing database; end-product delivered on

various medias. Ultimate goal — save time, space and money!

**ARMM Associates Inc.**

**Booth# 2145**  
725 Kenilworth Avenue  
Cherry Hill, NJ 08002  
800-257-5261  
Fax: 856-665-5255  
[www.armmroof.com](http://www.armmroof.com)

ARMM Associates Inc. is an architectural firm providing expertise in roof consulting services. Our core services include roof evaluation, re-roof design, construction administration and monitoring, as well as litigation assistance. In addition to these core services, ARMM also provides building evaluation and design as it relates to implementing solar on to a building's roof. Providing excellence for over 44 years!

**Ascension**

**Booth# 2654**  
3526 E. Ft. Lowell Road  
Tucson, AZ 85716  
520-881-3993  
[www.wheelchairlift.com](http://www.wheelchairlift.com)

Ascension Protégé Portable Wheelchair Lift reaches 42-inch stages, elevation changes and orchestra pits. Use whenever/wherever you need it, then store away. One lift serves multiple locations. Easy to move. No installation. Eliminates the need for ramps. Quiet. ADA compliant. Optimal choice for schools, convention centers, auditoriums, public facilities, renovation projects and worship facilities. Made in the USA. Booth 2654. [www.wheelchairlift.com](http://www.wheelchairlift.com).

**ASCO**

**Booth# 2307**  
50 Hanover Road  
Florham Park, NJ 07932  
800-800-ASCO  
Fax: 973-718-4333  
[www.emersonnetworkpower.com/asco](http://www.emersonnetworkpower.com/asco)

ASCO Power Technologies is the world leader in power switching and controls. ASCO innovations help protect a variety of buildings including mission-critical facilities like healthcare and telecommunications, financial and data centers. Rely on ASCO technology, customer support and field service for prime, emergency and standby power systems. ASCO is part of Emerson's (NYSE:EMR) Emerson Network Power business.

**ASI - Marathon Doors**

**Booth# 2535**  
 5848 N. 95th Court  
 Milwaukee, WI 53225  
 800-558-7068  
 Fax: 414-464-9863  
 www.marathondoors.com  
 Marathon high-speed, roll-up doors are designed to eliminate the need for roller wheels, belts cables, extension springs and other high wear parts. Ideal for commercial and security applications, Marathon doors provide fast, worry free operation over hundreds of thousands of cycles. Insulated or grille style slats, custom colors, configurations and variety of activation options available. GSA Contract Number: GS07F0813N

**ASI Group**

**Booth# 2555**  
 441 Saw Mill River Road  
 Yonkers, NY 10701  
 914-476-9000  
 Fax: 914-476-0688  
 www.asigroup.us  
 ASI Group is "Your Single Source Solution" for the broadest range of wash-room accessories, best engineered lockers and shelving, and the most complete line of toilet partitions in the industry.

**ASSA ABLOY Americas**

**Booth# 2007**  
 110 Sargent Drive  
 New Haven, CT 06511  
 800-377-3948  
 www.assaabloydss.com  
 ASSA ABLOY Americas provides end-users with unsurpassed security, and life-safety solutions as well as essential support services to ensure well-functioning doorway systems. This is all accomplished by combining the strengths of industry leading door and hardware brands: Adams Rite, Baron, CECO Door, Corbin Russwin, Curries, Graham, HES, Maiman, Markar, McKinney, Medeco, Norton, Pemco, Rixson, Rockwood, Sargent, Securiton and Yale.

**Atlantic Sun Control Inc.**

**Booth# 2645**  
 575 Maryville Centre Drive  
 St Louis, MO 63141  
 314-674-1016  
 Fax: 314-674-1950  
 www.enerlogicfilms.com  
 Leaders in the installation of blast mitigation security films, solar control window films, privacy/decorative films, anti-graffiti films, smash and grab security films.

**Atlas Copco Compressors**

**Booth# 2581**  
 1800 Overview Drive  
 Rock Hill, SC 29730  
 615-599-8657  
 www.atlascopco.com  
 Atlas Copco Compressors is an industry-leading global manufacturer and

service provider of compressed air technology and quality air accessories with 24/7 service support. In each of the past five years, we have invested in opening new U.S. facilities to further support manufacturing, distribution and training for customers nationwide. Our sales and service representatives are right where our customers do business.

**Atlas Sales & Rentals Inc.**

**Booth# 2352**  
 47233 Fremont Blvd.  
 Fremont, CA 94538  
 800-838-5530  
 Fax: 510-578-7733  
 www.atlssales.com  
 Atlas Sales & Rentals (preferred MoinCool distributor) sells and Rents portable cooling and heating equipment for a wide variety of applications: server rooms, offices, temporary structures and tents, special events, military and more. Our units can be used for primary, supplemental or emergency needs. We are available 24 hours a day, 7 days a week. Locations nationwide.

**Autani Corp.**

**Booth# 2399**  
 7170 Riverwood Drive, Suite B  
 Columbia, MD 21046  
 443-320-2233  
 Fax: 240-755-0092  
 www.autani.com  
 Autani is transforming the way commercial and industrial buildings optimize energy management with EnergyCenter — the emerging leader in distributed, wirelessly managed controls for HVAC, lighting, plug loads, and more. Using schedules and occupancy, EnergyCenter reduces energy use while delivering efficient work areas, all with a user-friendly and cost-effective system. EnergyCenter from Autani: Automating Green.



**AUTOBrine / The Cope Company Salt**

**Booth# 2685**  
 549 W Roseville Road  
 Lancaster, PA 17601  
 717-390-8580  
 Fax: 88602-0013  
 www.autobrine.com  
 The AUTOBrine® system is manufactured by The Cope Company Salt and is an automatic brine maker that ensures the consistent delivery of brine to the day-tank of commercial water softeners, chlorine generators, dealkalizers and other systems requiring fully saturated brine. The system contributes to an organization's operational cost savings, risk management and green initiative. AUTOBrine is a proud member of USGBC.

**Improve Your Existing Building's Efficiency, Improve Its Value.**

Let RCx increase your ROI...

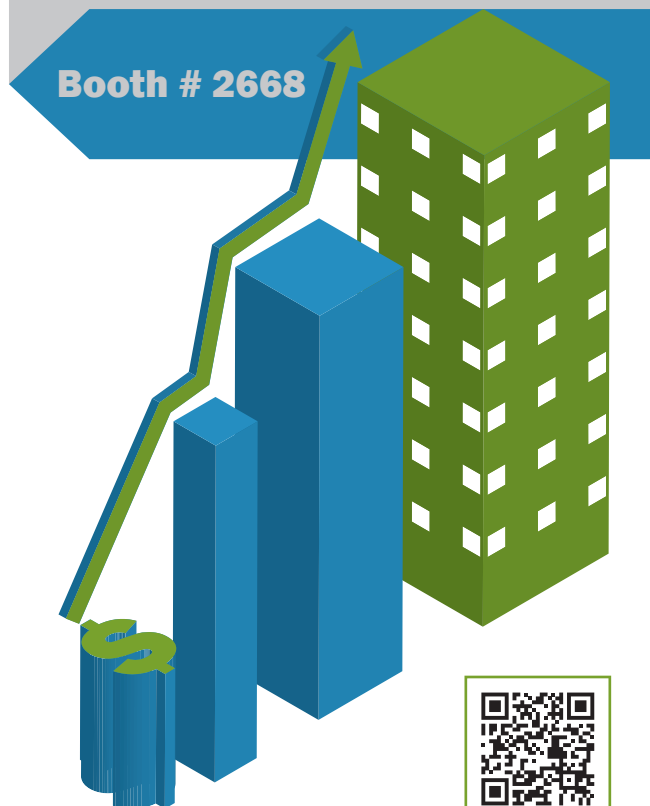

**Booth # 2668**

To learn more, visit us in **Booth # 2668** and see our presentation on 'You CAN Teach an Old Dog New Tricks: Historic Buildings Go Green' in **Room # 337** on **Tuesday, March 4th at 9:00AM.**

- Benchmarking Compliance
- Retrocommissioning
- Energy-Audits



**BUILDING DIAGNOSTICS INC**

1-866-382-8628 | info@rcxbd.com | www.rcxbd.com

## AUTOMATEDLOGIC

United Technologies

### Automated Logic Corp.

**Booth# 2413**

1150 Roberts Blvd.  
Kennesaw, GA 30144  
770-429-3000  
Fax: 770-429-3001  
[www.automatedlogic.com](http://www.automatedlogic.com)

Automated Logic is a leading provider of innovative building management solutions. For more than 30 years, ALC has been dedicated to designing easy-to-use building automation systems that provide the highest possible energy efficiency, while ensuring occupant comfort. Automated Logic is a part of UTC Climate, Controls & Security Systems, a unit of United Technologies Corp.

### AwareManager

**Booth# 1622**

50 Congress Street  
Boston, MA 02109  
617-542-8555  
Fax: 617-542-8860  
[www.awaremanager.com](http://www.awaremanager.com)

AwareManager is a fully integrated software solution that brings together all the tools needed by managers, engineers, service coordinators and executives, resulting in new levels of transparency and insight into operations. AwareManager has been invaluable in helping our clients facilitate and execute best practices to consistently deliver the excellent service and high quality environment demanded by their tenants and customers.

### Axis Communications

**Booth# 2401**

300 Apollo Drive  
Chelmsford, MA 01824  
800-444-2947  
Fax: 978-614-2100  
[www.axis.com](http://www.axis.com)

Axis is an IT company offering network video solutions for professional installations. The company is the global market leader in network video, driving the ongoing shift from analog to digital video surveillance. Axis products and solutions focus on security surveillance and remote monitoring, and are based on innovative, open technology platforms.

### BACnet International

**Booth# 2601**

PMB 321, 2900 Delk Road, Suite 700  
Marietta, GA 30067  
770-971-6003  
Fax: 678-229-2777  
[www.bacnetinternational.org](http://www.bacnetinternational.org)

BACnet International is the international organization that encourages successful use of BACnet in building automation and control systems through interoperability testing, educational programs and promotional activ-

ities. Community membership includes a who's who list of top tier companies and industry professionals involved in the design, manufacturing, installation, commissioning and maintenance of control and other equipment that use BACnet for communication.

### Baltimore Aircoil Co.

**Booth# 2659**

7600 Dorsey Run Road  
Jessup, MD 20794  
410-799-6200  
Fax: 410-799-6416  
[www.baltimoreaircoil.com](http://www.baltimoreaircoil.com)

Global manufacturer of heat transfer products and parts, specializing in evaporative cooling towers, fluid coolers, condensers and ice thermal storage.



### Baltimore Chapter of CSI

**Booth# 806**

9772 Red Clover Court  
Baltimore, MD 21234  
410-916-1910  
Fax: 443-253-5764  
[www.csibaltimore.org](http://www.csibaltimore.org)

CSI is a national association of more than 13,000 volunteers, including specifiers, architects, engineers, contractors, facility managers, product representatives, manufacturers, and owners who are experts in building construction and the materials used therein. These construction professionals work together as CSI members to effectively communicate the designers' vision, the material producers' solutions, and the constructors' techniques to create outstanding facilities that meet facility owners' objectives.



### Bartlett Tree Experts

**Booth# 2052**

970 Harris Road  
Grayslake, IL 60030  
224-541-2054  
Fax: 224-541-2060  
[www.bartlett.com](http://www.bartlett.com)

Bartlett Tree Experts is the world's leading scientific tree and shrub care company. We have offices in 27 states, Canada, Ireland and Great Britain. Services include pruning, integrated pest and disease management, soil analysis, cabling and bracing, tree lightning protection systems and tree inventories. Guided by our scientists at the Bartlett Tree Research laboratories in Charlotte, N.C.

### BASF Corporation

**Booth# 1818**

1703 Crosspoint Avenue  
Houston, TX 77054  
888-900-FOAM  
Fax: 713-383-4592  
[www.spf.basf.com](http://www.spf.basf.com)

BASF offers energy efficient, closed-cell spray polyurethane foam systems for commercial and industrial roofing and insulation systems. Our spray-applied monolithic roofing applications offer cool roof ratings and Energy Star-efficient insulation and air sealing packages. Please visit our roofing and insulation experts at the NFMT Baltimore show and online at [www.spf.basf.com](http://www.spf.basf.com).

### Belfor Property Restoration

**Booth# 2444**

11800 Baltimore Avenue  
Suite 113  
Beltsville, MD 20705  
301-937-6748  
Fax: 301-937-6921  
[www.belforusa.com](http://www.belforusa.com)

BELFOR is the leading global restoration and repair company. We analyze and restore fire, water and storm damage of every kind and on any scale. BELFOR enables commercial and government customers to overcome the consequences of damage quickly, smoothly and cost-effectively. BELFOR invests every effort in minimizing business interruptions and getting things back to normal. BELFOR is at your service with more than 130 offices in North American and locations spanning 30 countries around the world.

### Belimo Americas

**Booth# 2627**

43 Old Ridgebury Road  
Danbury, CT 06810  
800-543-9038  
Fax: 800-228-8283  
[www.belimo.com](http://www.belimo.com)

Belimo Americas is a world leader in the design, manufacture and marketing of damper actuators and control valve assemblies used in commercial HVAC systems. Belimo Americas is also well known for its innovation of the direct-coupled actuator and innovations in pressure independent control valve technology. Belimo Americas provides the solutions that customers need to maintain an efficient building environment.

### Bell Bird Control

**Booth# 2245**

155 U.S. Highway 46  
Fairfield, NJ 07004  
975-575-7800  
Fax: 973-575-1177  
[www.bellbirdcontrol.com](http://www.bellbirdcontrol.com)

Bell Bird Control handles pest bird problems on all types of structures. We specialize in permanent solutions to pest bird problems with exclusive methods and patented products that

come with a 100-percent money back guarantee. Our unique blend of knowledge of bird behavior, building construction, environmental sensitivity and a results oriented operation make us the right choice for all your bird control needs.

### Benjamin Electric Co.

**Booth# 2379**

1615 Staunton Avenue  
Los Angeles, CA 90021  
213-749-7731  
Fax: 213-747-3904  
[www.benjaminelectric.com](http://www.benjaminelectric.com)

Benjamin Electric manufactures power distribution equipment which includes completely integrated branch circuit power metering as well as controls. The Benjamin ArcLight Panelboard is a monitorable and controllable circuit breaker panel that can communicate with any lighting control or building management system and software. This equipment provides visibility into electrical system throughout the enterprise. Retrofits are our specialty.

### Benjamin Moore Paint

**Booth# 2619**

328 Anvil Drive  
Douglassville, PA 19518  
610-213-0910  
Fax: 610-689-0759  
[www.benjaminmoore.com](http://www.benjaminmoore.com)

Benjamin Moore & Co., a Berkshire Hathaway company, was founded in 1883. One of the country's leading manufacturers of premium-quality residential, commercial and industrial maintenance coatings, its products are distributed via a network of independent paint and decorating retailers throughout North America.

### Betco Corp.

**Booth# 1802**

1001 Brown Avenue  
Toledo, OH 48607  
888-462-3826  
[www.betco.com](http://www.betco.com)

Since Betco's founding in 1950, we have grown from a private-brand manufacturer to producing over 2,000 products. Betco® has become today's fastest growing worldwide brand. Betco offers over 250 "state of the art" unique formulations for cleaning, disinfecting, floor care, skin care, industrial applications, and other assorted specialty cleaning and maintenance products. Betco offers a complete line of equipment.

### BFPE International

**Booth# 2148**

7512 Connelley Drive  
Hanover, MD 21076  
410-768-2200  
Fax: 410-768-5649  
[www.bfpe.com](http://www.bfpe.com)

BFPE provides "Total Fire Protection." 24-hour emergency service, inspection reports, scheduled preventative main-



tenance, fire extinguishers and central station monitoring. Design, installation and servicing of early warning detection, carbon dioxide, clean agent, fire alarm and sprinkler systems. Security intrusion, access control and cameras. NICET certified, registered fire protection engineers and factory trained personnel. BFPE, more than 43 years of quality service.

### Big Ass Fans

**Booth# 2525**  
2348 Innovation Drive  
Lexington, KY 40511  
877-BIG-FANS  
Fax: 859-233-0139  
www.bigassfans.com

The Big Ass Fan Co. designs, engineers and manufactures the world's most efficient ceiling fans for residential, commercial and industrial settings. More than 100,000 Big Ass Fans are installed worldwide, providing comfort and energy savings in applications such as schools, manufacturing plants, distribution centers, horse arenas, dairy barns and stadiums.

### Big John Products Inc.

**Booth# 704**  
8533 Canoga Avenue, Suite D  
Canoga Park, CA 91304  
323-656-5636  
Fax: 323-656-5675  
www.bigjohnproducts.com

Big John Products manufactures the Big John Toilet Seat, an ADA Compliant toilet seat that raises the height of the toilet seat by 2-1/2 inches, and the Big John Toilet Support, a support for wall-mounted toilets that raises the weight capacity from 350 pounds to over 1,000 pounds. Stop by to see our new Standard toilet seat.

### The Blue Book Building & Construction Network

**Booth# 1814**  
P.O. Box 500  
Jefferson Valley, NY 10535  
800-431-2584  
Fax: 914-245-0288  
www.thebluebook.com

For more than one hundred years, The Blue Book Building and Construction Network has helped companies find and share information about people, products and projects. Today, The Blue Book Network provides a complete suite of workflow, marketing and edu-

cation resources that still support its mission since 1913 — to connect you with the solutions you need to succeed.

### Blue Team Restoration

**Booth# 1937**  
1395 N.W. 17th Avenue  
Delray Beach, FL 33445  
855-522-2583  
Fax: 954-551-9805  
www.blueteamrestoration.com  
Blue Team Restoration is a national disaster company that specializes in Commercial Restoration. We offer 24/7 emergency services and complete drying and reconstruction services.

### Bobrick Washroom Equipment Inc.

**Booth# 1700**  
11611 Hart Street  
North Hollywood, CA 91605  
818-764-1000  
Fax: 818-503-1930  
www.bobrick.com  
Featuring new products: 1. QuietDry Surface-Mounted High Speed Hand Dryer 2. SureFlo® Automatic, Top Fill Bulk Foam/Liquid Soap Dispenser 3. High Pressure Laminate (HPL) Toilet Partitions 4. Koala's new KB200 Baby

Changing Station. Each designed with facility management needs in mind.

### Bollinger Energy Corporation

**Booth# 2560**  
405 Williams Court, Suite 100  
Baltimore, MD 21220  
410-327-0500  
Fax: 410-327-0502  
www.bollingerenergy.com  
Now in our 21st year as a natural gas supplier serving MD, DC and VA. Now supplying Net Zero Carbon Natural Gas Green E Climate Certified Carbon Offsets for 100% of Natural Gas Usage. Electricity broker and unbranded petroleum products supplier, diesel fuel, gasoline and heating oil. Bollinger Energy is a one stop shop for all energy supply needs and energy management solutions.

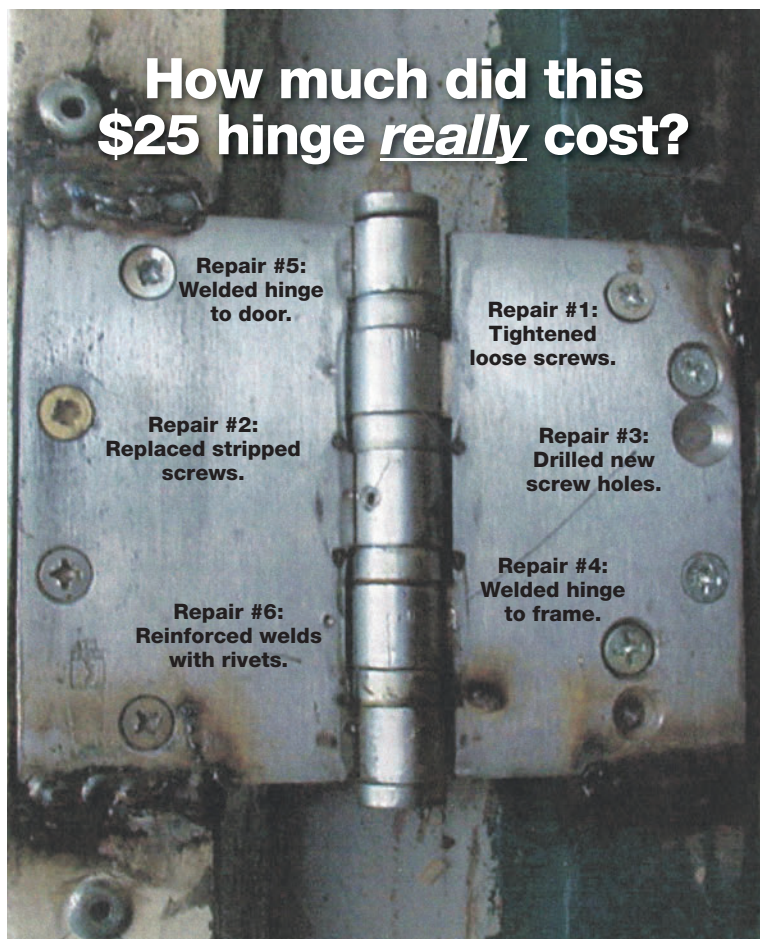

## How much did this \$25 hinge really cost?

Repeated repairs to a “cheap” butt hinge reveal it as a costly mistake. Install a **SELECT** geared continuous hinge and you’ll end repairs forever—or we’ll replace it **FREE**.

25,000,000 open/close cycles in independent testing have proven the durability of **SELECT** continuous geared hinges. That’s why **SELECT** can offer the industry’s only Continuous Warranty™ covering any failure of our aluminum geared continuous hinges — with no expiration date.



The **GREEN Hinge**™  
Meets LEED requirements



800-423-1174  
selecthinges.com/nfmt

Visit us at NFM&T booth #2435



### BOMI International

#### Booth# 2571

One Park Place, Suite 475  
Annapolis, MD 21401  
410-974-1410  
Fax: 410-974-1935  
[www.bomi.org](http://www.bomi.org)

BOMI International was founded in 1970 as a not-for-profit, independent educational institute to fulfill the need for a higher level of education in property and facility management. Since then, we have developed leading-edge courses, certificates, and designation programs that have advanced careers and added value to organizations — making us the trusted source for education by many industry professionals and employers.

### Bond Water Technologies Inc.

#### Booth# 2450

630 E. Diamond Avenue, Suite J/K  
Gaithersburg, MD 20877  
301-721-BOND  
Fax: 301-721-0858  
[www.bondwater.com](http://www.bondwater.com)

Bond provides boiler, cooling tower and waste water chemistries with complete support services. We supply chemical feed and bleed-off control equipment, water softeners, filtration solutions and offer full laboratory analysis. In addition, Bond has a Specialty Services division that provides cooling tower cleaning and rebuild services and complete plate and frame heat exchanger cleaning.



### Bradley Corporation

#### Booth# 2034

W142 N9101 Fountain Blvd.  
Menomonee Falls, WI 53051  
262-251-6000  
Fax: 262-251-0128  
[www.bradleycorp.com](http://www.bradleycorp.com)

The Bradley Advocate® AV-Series Lavatory System is the first touchless hand washing experience. An infrared faucet, soap dispenser and hand dryer are all housed in one sleek, compact design. The Advocate's all-in-one design reduces paper waste, keeps water off the floor and is ADA compliant for all commercial environments.

### BRAVO! Building Services Inc.

#### Booth# 1928

29 King George Road  
Green Brook, NJ 08812  
732-465-0707  
Fax: 732-271-2763  
[www.bravobuildingservices.com](http://www.bravobuildingservices.com)

BRAVO! Building Services is one of the largest, privately-held facility service and outsourcing companies servicing over 55,000,000 square feet of corporate headquarters, commercial office buildings, life science facilities, healthcare institution and educational campuses in 13 states throughout the Eastern seaboard and Mid-Atlantic regions. BRAVO! provides full facility support including housekeeping, mechanical maintenance, mailroom operations and other employee outsourcing activities.



### Building Operating Management Magazine

#### Booth# 2395

2100 W. Florist Avenue  
Milwaukee, WI 53209  
414-228-7701  
Fax: 414-228-1134  
[www.facilitiesnet.com/bom](http://www.facilitiesnet.com/bom)

Official media sponsor of NFMT 2014. *Building Operating Management Magazine* is the leading magazine for building owners and facility executives responsible for commercial and institutional buildings. Readers are executives who own or manage high-rise office buildings, college campuses, school districts, hospitals, medical clinics, retail chains, hotels and government buildings.

### Building Operator Certification

#### Booth# 2489

605 1st Avenue, Suite 401  
Seattle, WA 98104  
206-624-7570  
Fax: 206-292-4125  
[www.theboc.info](http://www.theboc.info)

Building Operator Certification — BOC® is a national workforce training and credential program offering skills in energy efficient building operation and maintenance practices. BOC training benefits facilities professionals such as building engineers, building services managers, maintenance supervisors, O&M technicians, electricians, skilled trades, and facilities specialists. Certification provides a credential for professional development and offers employers a way to identify skilled operators.

### Building Services Management Magazine

#### Booth# 1601

114 Trade Center Drive, Suite B  
Birmingham, AL 35244  
800-417-2963  
Fax: 205-982-2569  
[www.bsmmag.com](http://www.bsmmag.com)

Industry leading magazine sent directly to Facility Managers and Building Service Contractors on a monthly basis. Each month we cover 8-10 different editorial topics that pertain to all facets of the Building Services industry.

### Building Technology Associates Inc. (BTA)

#### Booth# 2674

21850 Greenfield Road  
Oak Park, MI 48237  
248-967-4600  
Fax: 248-967-4640  
[www.BTAworldwide.com](http://www.BTAworldwide.com)

Since 1959, BTA has provided Total Roof Management Services worldwide. Our experienced staff, patented process and proprietary RoofSuite software focus on cost effective solutions in roof life extension and adding value to your roof assets. Our services include roof assessments, design and construction management.

### Busch Systems International Inc.

#### Booth# 2565

81 Rawson Avenue  
Barrie, ON L4N 6E5  
800-565-9931  
Fax: 705-722-8972  
[www.buschsystems.com](http://www.buschsystems.com)

For more than 25 years, Busch Systems has led the way with innovative container designs. The largest line of recycling, waste and compost bins enables you to have exactly the right system for every diversion program. As part of our commitment to the environment, all products are made with recycled content and are 100% recyclable. Busch Systems is Recycling Made Simple.



### C.N. Robinson Lighting Supply Co.

#### Booth# 1716

4318 Washington Blvd.  
Baltimore, MD 21227  
410-242-4172  
Fax: 410-644-8827  
[www.cnrlight.com](http://www.cnrlight.com)

Experts in Lighting ... Lighting is what we do ... And it's all we do!



### Cadapult FM

#### Booth# 1631

3 Mill Park Court, Suite A  
Newark, DE 19713  
302-733-0477  
Fax: 302-733-0478  
[www.cadapultfm.com](http://www.cadapultfm.com)

Cadapult FM's Cloud- and Client Server-based enterprise wide IWMS/CAFM/CMMS software and services assists facilities managers with solutions that include AutoCAD and Revit/BIM Integration as well as web-based tools for Space, Personnel, Asset and Move Management, Floor Plan Viewing; Lease Management; Daily Work Orders and Preventative Maintenance; Facility Assessment; Room Scheduling and HR data integration.



### Cambridge Sound Management

#### Booth# 1125

404 Wyman Street  
Waltham, MA 02451  
617-349-3779  
[www.csmQt.com](http://www.csmQt.com)

Cambridge Sound Management offers a variety of products to enhance the acoustic environment in any type of space. Our QtPro — sound masking systems enhance privacy and reduce distractions in virtually any space from small offices to large, multi-floor buildings. Qt — integrates paging and music functionality, making this 3-in-1 system a complete solution for creating better acoustic environments.

## CapitalTristate

THE ELECTRICAL DISTRIBUTOR OF CHOICE

### Capital Tristate

#### Booth# 2135

8511 Pepco Place  
Upper Marlboro, MD 20772  
410-752-4080  
Fax: 443-692-0043  
[www.capitaltristate.com](http://www.capitaltristate.com)

The Distributor of choice for your lighting and electrical needs.

**Capitol Asset Recovery**

**Booth# 2569**  
 4721 Boston Way  
 Lanham, MD 20706  
 240-696-2572  
[www.capasset.com](http://www.capasset.com)

Capitol Asset Recovery is a privately held company that provides asset liquidation and retirement services end of life computers, telephone, networking and other electronic equipment. For the past two decades, many of the largest U.S. companies and government agencies have relied on Capitol Asset Recovery as part of their end of life and management process of technology assets.

**Caplan Bros. Glass**

**Booth# 2647**  
 700 W. Hamburg Street  
 Baltimore, MD 21230  
 410-685-6400  
 Fax: 410-837-3200  
[www.caplanguass.com](http://www.caplanguass.com)

In business since 1926, Caplan Bros. Glass serves central Maryland with 24-hour emergency service. We offer glass replacement for both commercial and residential uses; new construction and remodel of storefront, interior partitions, curtainwall and damage due to vehicle impact. We sell and service

commercial aluminum doors with locks, hinges and closers. Call us at our 24-hour number 410-685-6400.

**Cardinal Group Services Inc.**

**Booth# 2355**  
 244 W. Airpark Drive  
 Central City, PA 15926  
 814-754-1987  
 Fax: 814-754-1982  
[www.cardinalgp.com](http://www.cardinalgp.com)

Cardinal specializes in built-up, single-ply and spray foam roofing; above and below ground waterproofing; insulation; air barrier; specialty coatings and fireproofing. Cardinal has over 30 years of experience in providing the first line of defense for your facility.

**CardioReady**

**Booth# 2263**  
 1100 E. Hector Street, Suite 398  
 Conshohocken, PA 19428  
 267-980-5676  
[www.cardioready.com](http://www.cardioready.com)

CardioReady is the only company using a patented process to offer turn-key Certified Cardiac Emergency Response Programs (CERP) to organizations nationwide. Our company's life-saving

solutions provide organizations with a comprehensive suite of services — starting with evaluation, procurement and installation through training, monitoring, and certification — that simplify and improve the process for rescue readiness and compliance.

**Carrier Rental Systems**

**Booth# 2544**  
 1 Carrier Place  
 Farmington, CT 06032  
 800-586-8336

[www.carrierrentals.com](http://www.carrierrentals.com)

Carrier Rental Systems' customers include companies that require temporary rental equipment for heavy and light industrial manufacturing, commercial buildings, colleges and universities, hospitals and healthcare and special events. We are fully aware that any equipment downtime equals lost profits and/or uncomfortable working conditions. For this reason, our emergency HVAC portable solutions can be operational within 24 hours or less.

**CAST Lighting LLC**

**Booth# 2254**  
 1120-A Goffle Road  
 Hawthorne, NJ 07506  
 973-423-2303  
 Fax: 973-423-2304

[www.cast-lighting.com](http://www.cast-lighting.com)

CAST Lighting manufactures the industry's most innovative and durable outdoor LED security and landscape lighting products. The CAST LED Perimeter Light, winner of six awards (including Most Innovative Product of the Year), attaches directly to a fence and is inexpensive, easy-to-install, and provides glare-free illumination. Cost savings with this system (compared to typical perimeter lighting) is as much as 85 percent.

**Catalytic Combustion Corp.**

**Booth# 924**  
 709 21st Avenue  
 Bloomer, WI 54724  
 715-933-2615

[www.catalyticcombustion.com](http://www.catalyticcombustion.com)

Design and supply of catalysts and related products for a wide variety of industries and applications, including muffler exhaust systems, natural gas powered engines, consumer appliances, power generation, catalytic oxi-

## Need to get a handle on your utility costs?

Chilled Water • Hot Water • Domestic Water • Steam • Natural Gas

Visit our **booth #2684** at **NFM&T** to learn more about our flow and energy measurement solutions.

### ONICON's F-3500 Electromagnetic Insertion Flow Meter

Combine the F-3500 Insertion Mag Meter with the System-10 BTU Meter for an energy measurement system with unsurpassed accuracy and reliability.



BACnet® • LONWORKS® • MODBUS® • Apogee® • Metasys®

**ONICON**  
 INCORPORATED  
[www.onicon.com](http://www.onicon.com)

dizers, thermal oxidizers, regenerative thermal oxidizers (RTOs) and rotary concentrator systems for site remediation projects.

### CE Maintenance Solutions LLC

**Booth# 1946**  
189 Peck Drive  
Buffalo Junction, VA 24529  
434-374-0866

[www.cemaintenancesolutions.com](http://www.cemaintenancesolutions.com)  
Provides consulting and training services in facility and manufacturing maintenance management.

### CentiMark Corporation

**Booth# 2258**  
8351 Bristol Court  
Suites 107 & 108  
Jessup, MD 20794  
800-756-5153  
Fax: 240-294-5639  
[www.CentiMark.com](http://www.CentiMark.com)

CentiMark is a full service commercial roofing contractor offering a complement of roof systems, roof repair and preventative maintenance. We are the largest independent commercial roofing contractor in North America. Our flooring division, QuestMark, is a full service commercial flooring company specializing in polished concrete floor surfaces and polymer flooring systems.

### Chamberlain Contractors Inc.

**Booth# 2144**  
162 Lafayette Drive  
Laurel, MD 20707  
301-725-4330  
Fax: 301-725-8869

[www.chamberlaincontractors.com](http://www.chamberlaincontractors.com)  
Chamberlain is a commercial and residential parking lot specialist with over 33 years of experience. Scope of capabilities include asphalt patching, paving, crack filling, seal coating and striping. Additional services include concrete repairs and drain installation. As the industry leader, Chamberlain sets the performance standard and guarantees satisfaction.

### Chardon Laboratories Inc.

**Booth# 2462**  
7300 Tussing Road  
Reynoldsburg, OH 43068  
800-848-9526  
Fax: 614-759-2558

[www.chardonlabs.com](http://www.chardonlabs.com)  
Chardon Laboratories supplies chemical-free water treatment for cooling towers. Our PowerPure system has delivered clean, efficient results for more than a decade. Our scale-free guarantee and fixed price service approach is unmatched and offer peace of mind for our customers. Stop by our booth to learn how PowerPure and Chardon can help you save costs and optimize your system.

### CHB Industries Inc.

**Booth# 1827**  
732 Nesconset Hwy., Suite 104B  
Smithtown, NY 11787  
631-360-0431  
Fax: 631-360-3068  
[www.chbwindowfilm.com](http://www.chbwindowfilm.com)

Providing "energy answers and security solutions" to commercial and retail property owners, operators, and tenants with Hardglass Security Window Film, solar tinted films, and Solis clear solar heat control film. Offers protection from "smash and grab" break-ins, violent weather, "tagging" and graffiti. Also protects from the sun's damaging rays — reducing heat load, a/c bills, and fading and discoloration of merchandise.

### CHEM LINK

**Booth# 2590**  
353 E. Lyon Street  
Schoolcraft, MI 49087  
269-679-4440  
Fax: 269-679-4448  
[www.chemlink.com](http://www.chemlink.com)

CHEMLINK leads the industry standard in manufacturing quality sealants, adhesives and waterproofing solutions in the construction industry. CHEMLINK is dedicated to providing innovative solutions to the complicated challenges faced by construction professionals every day. To meet this goal, we have developed products that combine chemistry, engineering, and practical construction practices that exceed current VOC's regulations without jeopardizing adhesion and quality

### Chem-Dry

**Booth# 2241**  
124 12th Avenue S., Suite 300  
Nashville, TN 37203  
615-806-8121  
Fax: 615-678-4453  
[www.chem-dry.com](http://www.chem-dry.com)

Chem-Dry is the largest carpet and upholstery cleaning network in the world. Chem-Dry's patented hot carbonation extraction cleaning process is completely non-toxic and utilizes no detergents or chemicals. Carpets dry in 1 to 2 hours not days. The result is a Drier, Cleaner and Healthier clean.

### Chemsol

**Booth# 2151**  
1030 Doris  
Auburn Hills, MI 48326  
248-535-6597  
[www.chemsol.com](http://www.chemsol.com)

Chemsol supplies high durability safety floor coatings to virtually all industries. These pedestrian, industrial and military grade coatings are currently in use on walkways, ramps and bridges in the following areas: hospitality, health/fitness, construction, automotive, food & beverage, heavy industrial, municipalities. High friction. Low VOC. Above OHS/ADA recommendations. USDA approved.

### ChemTreat Inc.

**Booth# 2053**  
5640 Cox Road  
Glen Allen, VA 23060  
804-935-2000  
[www.chemtreat.com](http://www.chemtreat.com)

ChemTreat, a division of Danaher, is one of the world's largest providers of water treatment products and services. Customers benefit from ChemTreat programs with improved operating efficiencies, controlled maintenance costs, reduced energy and water consumption, delivered through the most experienced sales and service team in the industry. ChemTreat customers throughout the world save millions of gallons everyday as a result of properly engineered water management technologies.

### Chillicothe Metal Company Inc.

**Booth# 1008**  
4507 E. Rome Road  
Chillicothe, IL 61523  
509-464-2100  
[www.cmcosa.com](http://www.cmcosa.com)

Chillicothe Metal Company is a design and manufacturing company of environmental enclosures for electrical generators and switch gear. Products include IBC Certified sound attenuated and weather proof enclosures, UL listed sub-base fuel tanks, ISO container modification, power modules, trailers. Services include engineering consultation, complete power packaging, generator load and acoustic testing, and field service.

### CiNet-RedVector

**Booth# 2665**  
4890 W. Kennedy Blvd., Suite 740  
Tampa, FL 33609  
866-546-1212  
[www.redvectorenterprise.com](http://www.redvectorenterprise.com)

RedVector and CiNet-RedVector provide online continuing education and workforce training solutions for organizations and licensed technical professionals in the industrial operations and architecture, engineering and construction (AEC) industries. Together they deliver more than 2,000 interactive courses through an innovative Learning Management System equipped with simple delivery, tracking and reporting tools.

### Classic Displays

**Booth# 2678**  
5959 Ambler Drive  
Mississauga, ON L4W 2K2  
905-282-8888  
Fax: 905-282-1832  
[www.classicdisplays.com](http://www.classicdisplays.com)

Classic Displays provides a number of interior and exterior site furniture products designed not only for functionality, but also to enhance the appearance of any commercial or government facility. A heavy emphasis is put on working with sustainable materials

which not only provide a green alternative but which also lead to greater longevity and the reduced maintenance of our products.

### Cleaning Services Group

**Booth# 2259**  
230 North Street  
Danvers, MA 01923  
800-683-6572  
Fax: 800-789-5440

[www.cleaningservicesgroup.com](http://www.cleaningservicesgroup.com)  
CSG Inc. is a leading service provider of quality building maintenance for more than 20 years. We focus on developing a core solution and maintaining that solution with minimum cost. CSG is committed to customer satisfaction and provides reliable, responsive, quality cleaning to numerous facilities throughout the United States including: office buildings, medical facilities, commercial properties, grocery/retail chains, and distribution centers.

### CleanRiver

**Booth# 2265**  
189 Earl Stewart Drive  
Aurora, ON L4G 6V5  
888-646-4246  
[www.cleanriver.com](http://www.cleanriver.com)

CleanRiver® designs and manufactures innovative recycling bins. The only recycling container manufacturer to offer a future-ready solution that protects your capital investment while giving you the freedom to change your streams as required. CleanRiver advises clients on the Best Practices for front and back-of-house recycling and will help you maximize your recycling program success and increase your ROI.



### Club Car Inc.

**Booth# 2006**  
P.O. Box 204658  
Augusta, GA 30917  
706-863-3000  
Fax: 706-863-5808  
[www.clubcar.com](http://www.clubcar.com)

Club Car is the world's largest producer of street-legal vehicles, golf cars, transportation and utility vehicle solutions. Based in Augusta, Ga., Club Car is part of worldwide Ingersoll-Rand and supports a global distribution network of nearly 400 distributor, dealer and factory branch locations.



### COIT Cleaning & Restoration Services Inc.

**Booth# 2155**  
 897 Hinckley Road  
 Burlingame, CA 94010  
 800-367-2648  
 Fax: 650-697-6117  
[www.coit.com](http://www.coit.com)

COIT Disaster Restoration Services handle all types of emergencies; we have the industry expertise and experience you desperately need. We are available 24 hours a day for smoke damage, broken pipes, overflowing toilets, carpet damage, damaged roofs, and a host of other unforeseen mishaps.



### Cold Point Corp.

**Booth# 1840**  
 7500 Cold Point Drive  
 Rome, NY 13440  
 315-339-2331  
 Fax: 315-339-2358  
[www.coldpointcorp.com](http://www.coldpointcorp.com)

Cold Point manufactures replacement air conditioners, heat pumps, vertical PTAC units and 13 SER condensing units. Many models of air-cooled, PTAC and water source units are available. Units are sold nationwide under the Cold Point and Adirondack-Aire brand names. Represented locally by Havtech Parts, located in Columbia, Md.

### Commissioning Agents Inc.

**Booth# 2040**  
 652 N. Girls School Road, Suite 240  
 Indianapolis, IN 46214  
 317-271-6082  
 Fax: 317-271-6097  
[www.commissioningagents.com](http://www.commissioningagents.com)

Commissioning Agents Inc. specializes in providing fundamental and enhanced commissioning, and total

building commissioning. Whether the project involves getting a new facility in operation, adding a piece of equipment or retro-commissioning an existing building, we can provide a comprehensive set of essential services to achieve your desired level compliance.

### Complete Building Services Inc.

**Booth# 2365**  
 2101 Wisconsin Ave. N.W.  
 Washington, DC 20007  
 202-625-4239  
 Fax: 202-342-5199  
[www.completebuildingservices.com](http://www.completebuildingservices.com)  
 Complete Building Services provides full facilities operations, maintenance and repair. Other services include HVAC repair and installation, plumbing and energy management.

### Complete Landscaping Service

**Booth# 2128**  
 P.O. Box 1584  
 Bowie, MD 20717  
 301-218-1800  
 Fax: 301-390-5478  
[www.completelandscapingservice.com](http://www.completelandscapingservice.com)  
 The region's premier, full-service landscape contractor, Complete Landscap-

ing, has provided high-end design, installation, and maintenance services to its clients since 1979. We developed our "GREEN PEACE OF MIND" pledge. Meeting and exceeding customer expectations is how Complete Landscaping has grown to one of the region's most respected landscaping firms.

### Comverge Inc.

**Booth# 2487**  
 5390 Triangle Parkway, Suite 300  
 Norcross, GA 30092  
 678-802-8373  
[www.comverge.com](http://www.comverge.com)  
 Comverge delivers a comprehensive suite of intelligent energy management solutions that enable utilities, grid operators, and commercial and industrial organizations to optimize their energy usage in order to reduce costs, meet regulatory requirements, and support sustainability initiatives.



### XME-2000 Series



#### Heavy duty Grade 1 mortise lockset

Standalone electronic mortise lockset with keypad  
 Mechanical key override  
 Easy Installation Easy Operation  
 Long battery life  
 Both Clutched and Rigid Trims available

## 2000 SERIES

[www.townsteel.com](http://www.townsteel.com)

### XCE-2000 Series

#### Heavy duty Grade 1 cylindrical lockset

Standalone digital keypad cylindrical lock  
 Use keypad to lock or unlock outside lever  
 Mechanical key override  
 Both Clutched and Rigid Trims available



### FME-2000 Series



#### Heavy duty Grade 1 mortise lockset

Standalone RFID mortise lock  
 Use RFID keycard to lock or unlock outside lever  
 Mechanical key override  
 Easy Installation Easy Operation  
 Both Clutched and Rigid Trims available

### FCE-2000 Series

#### Heavy duty Grade 1 cylindrical lockset

Standalone RFID cylindrical lock  
 Use RFID keycard to lock or unlock outside lever  
 Mechanical key override  
 Both Clutched and Rigid Trims available



17901 Railroad Street, City of Industry, CA 91748  
 Toll Free: 877-858-0888 Tel: 626-965-8917  
 Fax: 626-965-8919  
[sales@townsteel.com](mailto:sales@townsteel.com)

**Concrete Jack**

**Booth# 2262**  
3402 Acorn Street  
Williamsburg, VA 23188  
855-603-6321  
Fax: 757-566-3025  
[www.concretejack.com](http://www.concretejack.com)

Concrete Jack is a slabjacking and foundation repair company based in Virginia, servicing the Mid-Atlantic region. If you have settled concrete or foundations at your facility, Concrete Jack can repair them at a lower cost and lower hassle than replacement. Contact us for a FREE quote today!

**Condition Monitoring Inc.**

**Booth# 2283**  
123 Fairchild Avenue  
Morris Plains, NJ 07950  
201-274-4112  
Fax: 973-539-6193  
[www.tfmservices.com](http://www.tfmservices.com)

Total Facility Maintenance, TFM, is a facility-monitoring product/service that examines interior spaces, equipment, and air quality of a facility, makes recommendations for corrective action and calculates the condition of the corresponding enterprise. TFM is an independent maintenance audit that is performed periodically and is used to track the progress or failure of maintenance programs.

**Conley Group**

**Booth# 2644**  
5800 E. Campus Circle, Suite 250  
Irving, TX 75063  
972-444-9020  
Fax: 972-444-9737  
[www.conleygroup.com](http://www.conleygroup.com)

Conley Group is a professional architectural/engineering consulting firm specializing in the evaluation, design, construction administration, and inspection of roofing and waterproofing projects. Our staff works internationally, having performed evaluation, design, and management on over 5,000 roofing and waterproofing projects representing over \$1 billion in completed construction value. We are committed to the development and implementation of long-term, cost-effective solutions for your facility weather barrier needs.

**Connectrac**

**Booth# 1709**  
1350 Manufacturing Street  
Suite 203  
Dallas, TX 75207  
214-941-1319  
Fax: 866-403-8532  
[www.connectrac.com](http://www.connectrac.com)

Connectrac floor-mounted cabling access systems are innovative alternatives to core drilling, raised floor systems and power poles for power/voice/data connectivity. ADA compliant, UL and CSA listed, they're perfect for conference rooms, training rooms, classrooms, open office areas, libraries, lounge areas, etc. They're flat out genius!

**Construction Specialties Inc.**

**Booth# 2445**  
6696 Route 405 Hwy.  
Muncy, PA 17756  
570-546-5941  
Fax: 570-546-5169  
[www.c-sgroup.com](http://www.c-sgroup.com)

For more than 60 years C/S continues to provide top-quality products to help reduce maintenance costs while adding significant design elements to any commercial interior décor. Our innovative solutions for wall protection, as well as entrance flooring needs, are suitable for a variety of buildings with high-traffic areas. Don't miss our latest environmental design solutions for health interiors.

**Continental Control Systems LLC**

**Booth# 2677**  
3131 Indian Road  
Boulder, CO 80301  
303-444-7422  
Fax: 303-444-2903  
[www.ccontrols.com](http://www.ccontrols.com)

Continental Control Systems specializes in network-able electric power metering and monitoring equipment. Providing key electrical system measurements, through BACnet, Modbus, LonWorks or as a pulse output, WattNode energy meters and current transformers are available in revenue-grade accuracies for service voltages up to 600 Vac, for measurement of loads up to 6000A and are UL compliant and CE marked.

**Cooper Lighting**

**Booth# 2313**  
1121 Hwy. 74 South  
Peachtree City, GA 30269  
770-486-4800  
Fax: 770-486-4801  
[www.cooperlighting.com](http://www.cooperlighting.com)

Lighting system upgrades are a critical element of a company's energy platform. Cooper Lighting, a world wide supplier of advanced lighting systems can enable comprehensive energy programs to maximize energy efficiency and provide a competitive advantage. Differentiated tools, programs and luminaire and control systems, coupled with Cooper Lighting's national network capabilities enable organization's success in reducing its energy footprint.

**Copesan - Specialists In Pest Solutions**

**Booth# 1900**  
W175 N5711 Technology Drive  
Menomonee Falls, WI 53051  
800-267-3726  
Fax: 262-783-6261  
[www.copesan.com](http://www.copesan.com)

Copesan is an alliance of regional pest management providers united

to provide exceptional service to national accounts offering the benefits of centralized account management and leveraging local expertise. Our full-service programs are customized by client with sophisticated electronic reporting capabilities for proactive, long-term solutions.

**CopperTree Analytics**

**Booth# 2579**  
100 - 5265 185A Street  
Surrey, BC V3S 7A4  
604-575-5943  
[www.coppertreeanalytics.com](http://www.coppertreeanalytics.com)

CopperTree's 30 year heritage combines an implicit understanding of the technology which controls buildings with the practicalities of maintaining them. Take back control of managing all your resources, people, time and money. CopperTree uses this expertise to bring you a SaaS solution to help you start saving energy now!

**Corporate Care**

**Booth# 2578**  
5304 Sunnyside Avenue  
Beltsville, MD  
800-728-8508  
[www.corporatecare.com](http://www.corporatecare.com)

Corporate Care is a service provider of restoration and maintenance solutions for companies nationwide. The focus is to restore and maintain finishes and surfaces in order to avoid replacement. Established in 1984, Corporate Care delivers results year after year through a network of Corporate Care locations that prolong the life of carpets, upholstered furniture, panel systems, ceramic tile, grout, and water damage restoration services.

**CORT**

**Booth# 1523**  
15000 Conference Center Drive  
Suite 440  
Chantilly, VA 20151  
703-968-8500  
Fax: 703-968-8502  
[www.cort.com](http://www.cort.com)

Only nationwide furniture rental company. Cost effective furniture solutions for headquarters, branch office and home office locations. Space planning and design assistance for office environments, including flexible rental, leasing and retail options. CORT also provides temporary housing solutions for relocations. National accounts and corporate standards programs available. CORT is now on GSA schedule, contract #GS-28F-7018G.

**County Group Companies**

**Booth# 1704**  
461 New Churchmans Road  
New Castle, DE 19720  
609-969-8484  
Fax: 302-322-2894  
[www.countygrp.com](http://www.countygrp.com)  
Fabrite, Scaffolding, Mechanical Insulation, Environmental Services.

**CP Rankin Inc. - Roof Management & Contracting**

**Booth# 2465**  
4359 County Line Road  
Chalfont, PA 18914  
215-377-1451  
Fax: 215-997-9026  
[www.CPRankin.com](http://www.CPRankin.com)

We are a full-service roofing and water proofing organization emphasizing the entire building envelope. CP Rankin handles the East coast providing re-roofing, complete tear-offs, new construction, portfolio management, inspections, thermal roof scans, emergency repairs and more. With our 24/7/365 Emergency Leak Service we never skip a beat. Excellence, commitment, and dependability is what made us who we are!

**Creative Safety Supply**

**Booth# 2239**  
7737 S.W. Cirrus Drive  
Beaverton, OR 97008  
503-249-0303  
[www.creativesafetysupply.com](http://www.creativesafetysupply.com)  
Safety products, PPE, label and signage printers.

**Cree Inc.**

**Booth# 2425**  
4600 Silicon Drive  
Durham, NC 27703  
800-236-6800  
[www.cree.com/lighting](http://www.cree.com/lighting)

Cree is leading the LED lighting revolution and making energy-wasting traditional lighting technologies obsolete through the use of energy-efficient, mercury-free LED lighting. Cree is a market-leading innovator of lighting-class LEDs, LED lighting and semiconductor products for power and radio-frequency (RF) applications. For additional product and company information, please refer to [www.cree.com/lighting](http://www.cree.com/lighting).

**Critical Power Group**

**Booth# 1002**  
20413 Crimson Place  
Leesburg, VA 20175  
703-443-1717  
Fax: 703.443.8777  
[www.criticalpowergroup.com](http://www.criticalpowergroup.com)  
Critical Power Group specializes in providing power and environmental products, facilities integration, installation and monitoring services for data centers and other mission critical

projects. Additionally we offer Structural Security Solutions which are energy efficient, scalable, and SCIF capable. These solutions protect your infrastructure from breach or failure due to a wide array of human and environmental threats while reducing operating costs.

### Crowcon Detection Instruments Ltd.

**Booth# 1515**  
 1455 Jamike Avenue, Suite 100  
 Erlanger, KY 41018  
 800-527-6926  
 Fax: 859-957-1039  
[www.crowcon.us](http://www.crowcon.us)

Crowcon manufactures a complete range of gas detection solutions including portable, fixed, sampling systems, HVAC and combustion instrumentation and analyzers.

### Curtis Engine & Equipment Inc.

**Booth# 2049**  
 3915 Benson Avenue  
 Baltimore, MD 21227  
 410-536-1203  
 Fax: 410-536-2098  
[www.curtisengine.com](http://www.curtisengine.com)  
 Sales, service, rentals and parts for gen-

erator sets, automatic transfer switches and switch gear. Curtis Engine is the Mid-Atlantic distributor for MTU On-site Energy, Asco and GE/Zenith.

### CyberLock Inc.

**Booth# 2634**  
 1105 N.E. Circle Blvd.  
 Corvallis, OR 97330  
 541-738-5500  
 Fax: 541-738-5501  
[www.cyberlock.com/nfmt](http://www.cyberlock.com/nfmt)

CyberLock is an electromechanical security solution that increases key control and accountability. The system is designed to track and control access with electronic locks and programmable keys. Each electronic cylinder easily retrofits into existing mechanical hardware. No wiring or battery is required for installation, enabling controlled access with audit trails even during power outages.

### CyberMetrics - FaciliWorks

**Booth# 2231**  
 1523 W. Whispering Wind Drive  
 Phoenix, AZ 85085  
 480-371-2334  
 Fax: 480-922-7300  
[www.cybermetrics.com](http://www.cybermetrics.com)

Available in Desktop, Web-based and Hosted SaaS versions, FaciliWorks CMMS maintenance management software will help you reduce maintenance costs, improve productivity and ensure greater asset uptime. Whether your business has a single location or multiple facilities worldwide, FaciliWorks CMMS can be scaled to fit your needs and your budget and is designed to grow with your organization.

### dahl Brothers Canada Limited

**Booth# 809**  
 2600 S. Sheridan Way  
 Mississauga, ON L5J 2M4  
 800-268-2363  
 Fax: 800-226-1801  
[www.dahlvalve.com](http://www.dahlvalve.com)

dahl is a family-owned Canadian manufacturer. Incorporated in 1952, it has transformed from a master distributor into a premium quality valve manufacturer for the plumbing and hydronic heating industries. The company's goal is to design and manufacture valves with unmatched quality. dahl's commitment to premium quality is reflected in their lifetime warranty which applies to every manufactured product.

### Daikin Applied

**Booth# 2277**  
 13600 Industrial Park Blvd.  
 Minneapolis, MN 55441  
 763-553-5330  
 Fax: 763-553-1667  
[www.daikinapplied.com](http://www.daikinapplied.com)

Daikin Applied, formerly known as Daikin McQuay, manufactures technologically advanced commercial HVAC systems that customers from around the world can trust to advance their needs for performance, reliability and energy efficiency. Our Rebel rooftop units, Magnitude magnetic bearing chillers, Pathfinder air cooled chillers and SmartSource WSHP are all some of the most efficient products in the market.

### Daintree Networks

**Booth# 2141**  
 5150 El Camino Real, Suite E-20  
 Los Altos, CA 94022  
 650-965-3454  
 Fax: 650-965-2579  
[www.daintree.net](http://www.daintree.net)

Daintree Networks gives every facility, energy, and operations manager the power to achieve significant energy-cost and operational savings. With Daintree's comprehensive lighting, HVAC, and plug load control, power



**Specialists in Heat Transfer Products & Services**

EVAPCO offers Non-Chemical, Hybrid and Solid Chemical (shown) water treatment systems specifically engineered for evaporative cooling applications. Visit [www.evapco.com](http://www.evapco.com) to learn how these innovative water treatment systems are designed to simplify the commissioning and on-going operation of your evaporative cooling equipment.

Contact Your Local EVAPCO Sales Representative for Information

EVAPCO, Inc. • 5151 Allendale Lane  
 Taneytown, MD 21787  
 Phone: 410-756-2600

Visit EVAPCO's Website at  
<http://www.evapco.com>

monitoring, and alerts, you'll learn how each building is performing, and be prepared to use insightful information for better, faster, and smarter decisions.



#### Davies Office Inc.

**Booth# 2107**  
40 Loudonville Road  
Albany, NY 12204  
518-449-2040  
Fax: 518-444-4036  
www.daviesoffice.com

Davies core business for over 60 years is recycling and remanufacturing grade-A Office Furniture Systems. Please visit our display to learn more about Asset Recovery, Warehouse reduction and cost savings utilizing our Banking and Exchange programs. See how great remanufactured office panel systems look at Davies Booth #2107.

#### Daycon

**Booth# 2484**  
16001 Trade Zone Avenue  
Upper Marlboro, MD 20774  
703-944-2233  
Fax: 301-218-7149  
www.daycon.com

Janitorial supplies. Green solutions.

#### DC Group Inc.

**Booth# 2349**  
1977 W. River Road N.  
Minneapolis, MN 55411  
800-838-7927  
Fax: 612-529-9518  
www.dc-group.com

Maintaining all makes and models of Uninterruptible Power Supply and related equipment has been the core business for DC Group for over 43 years. We have earned the trust of several thousand clients nationwide including many Fortune 500 firms. DC Group has the infrastructure and expertise to keep your power uninterrupted.

#### Delta Cooling Towers

**Booth# 2229**  
185 US Highway 206  
Roxbury Township, NJ 07836  
973-586-2201  
Fax: 973-586-2243  
www.deltacooling.com

Delta Cooling Towers manufactures a complete line of corrosion-proof engineered plastic cooling towers ranging from 10-2000 cooling tons. The towers incorporate a high efficiency counter-flow design and carry a 20-year shell warranty. All models are factory assembled, simple to install and nearly maintenance free. Packaged Cooling Systems are also available.

#### DENT Instruments Inc.

**Booth# 1834**  
925 S.W. Emkay Drive  
Bend, OR 97702  
541-388-4774  
Fax: 541-385-9333  
www.dentinstruments.com  
DENT Instruments designs and manufactures portable measurement instruments for Energy Professionals worldwide. Instrumentation that helps to reveal how facilities utilize electricity and other utilities, from the whole building down to individual loads. The essential first step in developing effective energy strategies, maintaining peak operations and lowering operating costs, at www.DENTInstruments.com.



#### Detex Corp.

**Booth# 2439**  
302 Detex Drive  
New Braunfels, TX 78130  
830-629-2900  
www.detex.com

Detex manufactures exit control hardware, alarms, automatic openers, panic hardware, access control systems, power & logic controllers, electrified hardware, integrated systems, vertical rod devices, magnetic door switches, key vaults and guard verification systems. Detex products can meet all door hardware and security needs.

#### DISC Imaging Products USA LLC

**Booth# 1731**  
7300 S. 10th Street  
Oak Creek, WI 53154  
414-856-3104  
Fax: 414-764-5032  
www.OneCure.net

OneCure — is the UV curable coating for your VCT floor maintenance program. OneCure offers a low maintenance, high gloss, high traction finish that dries instantly offering an immediate return to service. No buffing or burnishing is required which greatly reduces the overall cost of maintenance. NFSI certified for high traction!



#### Distech Controls Inc.

**Booth# 2469**  
4205 place de Java  
Brossard, QC J4Y 0C4  
450-444-9898  
Fax: 450-444-0770  
www.distech-controls.com

An innovation leader in energy management solutions, Distech Controls provides unique building management

technologies and services that optimize energy efficiency and comfort in buildings, all the while reducing operating costs. We deliver innovative solutions for greener buildings through our passion for innovation, quality, customer satisfaction, and sustainability.

#### DMAR Environmental LLC

**Booth# 820**  
184 Stone Street  
Clinton, MA 01510  
508-331-1884  
Fax: 978-706-1784  
www.dmarenvironmental.com  
DMAR Environmental is a diesel fuel testing and maintenance company that helps mission critical facilities such as hospitals and data centers be prepared for a power outage by helping to prevent back-up generator or fire pump failure in an emergency. We have testing plans that help facilities stay compliant with NFPA and Joint Commission standards for stored diesel fuel.

#### Door Guard Inc.

**Booth# 1719**  
440 Main Street  
Imperial, PA 15126  
724-695-8936  
Fax: 724-695-8937  
www.doorguardinc.com  
Convert any passenger cab to a freight elevator in less than five minutes using Door Guard's elevator protection system. Our new Cab Liner and Door Liner provides temporary cab and door entrance protection, eliminating costly damage during tenant moves and construction projects. Call or email to get a quote in just five minutes. These are not your ordinary cab pads.

#### DORMA

**Booth# 2534**  
6770 Oak Hall Lane, Suite 125  
Columbia, MD 21045  
410-995-6903  
Fax: 410-995-6974  
www.dorma-usa.com  
DORMA provides installation, service and maintenance for all brands of automatic, manual and revolving doors, operable partitions and moveable glass walls. Our expert technicians ensure that doors operate properly and are repaired quickly. Planned maintenance programs are available.

#### Dreumex USA

**Booth# 1122**  
3445 Board Road  
York, PA 17406  
717-767-6881  
Fax: 717-767-6888  
www.dreumex.com  
A manufacture of quality hand care products such as heavy-duty and light-duty cleansers, sanitizers, wipes, protection creams, moisturizing lotions and innovative dispensing systems.

#### Dropmaster by Gecco Inc.

**Booth# 1927**  
RR2 Box 2476G  
Factoryville, PA 18419  
570-945-3568  
Fax: 570-945-9542  
www.Dropmaster.co  
The Dropmaster DM12 is a patented syphoning system for removing excess water and odor from process piping, air handlers, chillers, boilers, fire sprinkler systems, etc. prior to repairs, change outs, and winterization. The DM12 works on all rigid piping, including PVC and CPVC, as well as Pex type a tube and is safe for use with most antifreeze solutions.



#### DTZ

**Booth# 2129**  
275 Grove Street, Suite 3-200  
Auburndale, MA 02466  
888-751-9100  
Fax: 617-559-2210  
www.dtz.com  
DTZ provides outsourcing services to commercial property owners and managers with a unique fully integrated approach combining corporate real estate (CRE) advisory, facility management (FM) and project management services. The comprehensive integrated service platform creates tremendous value for DTZ's customers enabling them to delegate key facilities and real estate functions to a single entity to realize operational and strategic benefits.

#### Duct & Vent Cleaning of America Inc.

**Booth# 2346**  
8750-10 Cherry Lane  
Laurel, MD 20707  
800-442-VENT  
Fax: 413-733-1997  
www.ductandvent.com  
More than 20 years in business. We are certified members of NADCA — The HVAC Inspection, Maintenance and Restoration Association and are members of the Indoor Air Quality Association. We clean air ducts, dryer vents, exhaust stacks, building structures, machinery and more. Free estimates.

#### DuctSox

**Booth# 2648**  
9866 Kapp Court  
Peosta, IA 52068  
866-382-8769  
Fax: 563-588-5330  
www.ductsox.com  
DuctSox are fabric ductwork and diffuser products used to distribute and disperse air in open ceiling architecture, underfloor, and critical environments. They are cost effective and an aes-



thetically attractive alternative to metal ductwork. Advantages and benefits include: superior air dispersion, simple and easy installation, quick balancing, lightweight, flexible, air porous fabrics available, hygienic, and fast shipping.

### Ductz

#### Booth# 2330

731 Fairfield Court  
Ann Arbor, MI 48108  
734-864-9799

[www.ductz.com](http://www.ductz.com)

Air duct cleaning and HVAC restoration.

### Duro-Last Roofing Inc.

#### Booth# 2341

525 Morley Drive  
Saginaw, MI 48601  
800-248-0280

Fax: 800-432-9331

[www.duro-last.com](http://www.duro-last.com)

Duro-Last® Roofing Inc. is a national roofing manufacturer which produces a prefabricated, reinforced thermoplastic single-ply roofing system for commercial and industrial (flat, low-sloped, new or metal retrofit) applications. The Duro-Last roofing system is energy-efficient, leak-proof, and virtually maintenance-free. Duro-Last is proud to be

a charter partner in the EPA's ENERGY STAR® Roof Products Program.



### Dusty Ducts Inc.

#### Booth# 2345

1076 Corporate Park Drive  
Forest, VA 24551  
800-879-3878

Fax: 434-525-7697

[www.dustyd ducts.com](http://www.dustyd ducts.com)

Dusty Ducts is a woman owned company with 8-M and SWAM designations. Our mission starts with integrity and ends with 100% customer satisfaction! We specialize in indoor air quality investigations, HVAC inspections, duct cleaning and sealing, air handler refurbishment, coil cleaning, mold remediation, fire and smoke damper inspections, kitchen exhaust cleaning, plant cleaning and air filter sales and service.



### E-Mon

#### Booth# 2584

850 Town Center Drive  
Langhorne, PA 19047  
800-334-3666

Fax: 215-752-3094

[www.emon.com](http://www.emon.com)

E-Mon, the industry leader in submeters, offers a complete portfolio of products and systems for all energy monitoring needs. E-Mon D-Mon submeters and E-Mon Energy automatic meter reading (AMR) and analysis software have been preferred for over 25 years for applications such as tenant allocation and energy analysis, in addition to supporting LEED programs and the Energy Policy Act.

### Eastern Industrial Services Inc.

#### Booth# 2361

401 Bellevue Road  
Newark, DE 19713  
302-455-1400

Fax: 302-454-9021

[www.eastern-industrial.com](http://www.eastern-industrial.com)

Insulation: ranks, boilers, piping, ductwork, removable pads. Coatings: industrial and structural steel, piping, tanks, acid proofing, concrete. Scaffolding: erection, sales, design, rental.

### Eastern Janitorial Services

#### Booth# 2664

23 N. Michigan Avenue  
Kenilworth, NJ 07033  
732-371-2878

Fax: 908-298-8020

[www.easternjs.com](http://www.easternjs.com)

Eastern Janitorial Services was founded in 1954, and has evolved into one of America's largest privately held professional cleaning companies. Headquartered in New Jersey, serving states including NJ, NY, CT, DE, FL, PA, MA, MD, VA, and Washington, D.C. Every day, our 1,800+ employees are responsible for cleaning 51 million square feet of space for a distinguished roster of 750 clients.



It seemed simple enough.

A sink with the soap dispenser, faucet and hand dryer side by side. By designing a more efficient, completely touchless sink we've given users more personal space and kept water off the floor. It's the next step in hand washing systems.

## Advocate

Exclusively Bradley

clean + simple

Please visit us  
at booth 2034

[bradleycorp.com/advocate](http://bradleycorp.com/advocate)



Clean + Rinse + Dry = A Sink That Makes Sense

**EasyTurf**

**Booth# 2667**  
2750 La Mirada Drive  
Vista, CA 92081  
760-745-7026  
Fax: 760-216-6073  
[www.easyturf.com](http://www.easyturf.com)

EasyTurf synthetic lawns and putting greens: the lawn that stands up to real life. EasyTurf is the recognized leader in the artificial grass industry, the national brand of FieldTurf's landscape, pet, playground and golf artificial grass products. Noted for the most realistic look, feel, and performance of a natural lawn, EasyTurf customers agree: "You just can't get any greener!"

**Eaton Corp.**

**Booth# 2412**  
1000 Cherrington Parkway  
Moon Township, PA 15108  
412-893-4336  
[www.eaton.com/electrical](http://www.eaton.com/electrical)

Electrical distribution and control equipment manufacturer specializing in power systems, engineering, and reliability services.

**EBTRON Inc.**

**Booth# 2563**  
1663 Hwy. 701 S.  
Loris, SC 29569  
843-756-1828  
Fax: 843-756-1838  
[www.ebtron.com](http://www.ebtron.com)  
HVAC airflow measurement instrumentation.

**Ecoglo/AccessProducts**

**Booth# 1200**  
241 Main Street, Suite 100  
Buffalo, NY 14203  
888-679-4022  
Fax: 877-679-4022  
[www.us.ecoglo.com](http://www.us.ecoglo.com)

As failsafe emergency lighting Ecoglo enables the safe and orderly evacuation of people out of public buildings. Stair nosings, exit signs, path markings, and handrails provide safe egress and meet the IFC, IBC, and NFPA Life Safety Code.

**Electrical Generating Systems Association (EGSA)**

**Booth# 915**  
1650 S. Dixie Highway, Suite 400  
Boca Raton, FL 33432  
561-750-5575  
Fax: 561-395-8557  
[www.egsa.org](http://www.egsa.org)

Did you know that EGSA represents more than 800 member companies worldwide, roughly translating to several 1000s of industry professionals in On-

Site Power? From codes and standards, emerging technologies, best practices, education, technician certification and industry enrichment, EGSA is the leading authority in On-Site Power.

**Electric Eel Mfg. Co. Inc.**

**Booth# 804**  
501 W. Leffel Lane  
Springfield, OH 45501  
800-833-1212  
Fax: 937-323-3767  
[www.electriceel.com](http://www.electriceel.com)

Made in U.S.A. since 1939, Electric Eel produces a full range of drain/sewer cleaning equipment, water jetters, and pipeline inspection cameras for the maintenance professional backed by the industries best service and support. Celebrating our 75th anniversary in 2014!!!

**Elkay**

**Booth# 1736**  
2222 Camden Court  
Oak Brook, IL 60523  
630-574-8484  
Fax: 630-574-5012  
[www.elkay.com](http://www.elkay.com)

**QUICK — CLEAN — GREEN!**  
Ideal for education, healthcare facilities, airports, parks and fitness clubs. Elkay's new EZH2O® bottle filling station provides a rapid laminar flow of filtered water to quench thirst and help minimize plastic bottle waste in the environment! The GreenTicker feature indicates the number of bottles saved from waste by keeping track of bottles filled on the unit.

**ELLIOTT**  
AFFILIATES LTD.

**Elliott Affiliates Ltd.**

**Booth# 2699**  
522 Epson Road  
Baltimore, MD 21286  
443-570-3508  
[www.ealtd.com](http://www.ealtd.com)

We save you both time and money through our software and services facilitating the evaluation/management of your cleaning program. Try out our new Spec Optimizer application free at [www.ealtd.com](http://www.ealtd.com). By optimizing your cleaning specifications, you can ensure that you are neither over-cleaning nor under-cleaning your facility.

**eMaint Enterprises**

**Booth# 815**  
438 N. Elmwood Road  
Marlton, NJ 08053  
856-810-2700  
[www.emaint.com](http://www.emaint.com)  
eMaint Enterprises has been provid-

ing innovative CMMS (Computerised Maintenance Management Software) solutions since 1986. eMaint was one of the first CMMS providers to develop a completely web-based "Software as a Service" (SaaS) model for more rapid implementation at a lower total cost of ownership. Its growing client-base consists of over 18,000 users worldwide across 2,000 sites.

**EMCOR Services**

**Booth# 2045**  
2800 Crystal Drive, Suite 600  
Arlington, VA 22202  
866-890-2794  
[www.emcorgroup.com](http://www.emcorgroup.com)

At EMCOR, our specialty is clients and their facilities. We provide a full spectrum of facility management and technology services to commercial, institutional and government facilities including engineering consulting, equipment installation and service, and operations and maintenance.

**EMERGI-LITE****Emergi-Lite**

**Booth# 1101**  
1811 Hymus Blvd.  
Dorval, QC H9P 1J5  
514-685-2277  
[www.emergi-lite.com](http://www.emergi-lite.com)

A global manufacturer of emergency lighting and exit signs for the specification markets, Emergi-Lite® products feature innovative technologies that provide top performance, reliability and cost efficiency. Broad Product Line: Emergi-Lite offers a complete range of emergency lighting and exit signs, including such essentials as vandal-proof signs and high-efficiency LED lighting options.

**EMG**

**Booth# 1123**  
222 Schilling Circle, Suite 275  
Hunt Valley, MD 21031  
800-733-0660  
Fax: 410-785-6200  
[www.emgcorp.com](http://www.emgcorp.com)

EMG, a national A/E consulting firm, provides facility condition assessments, energy audits and long-range capital planning services.

**EMI/RetroAire**

**Booth# 1610**  
2201 Dwyer Avenue  
Utica, NY 13501  
315-797-1310  
Fax: 315-797-3762  
[www.envriomaster.com](http://www.envriomaster.com)  
EMI ductless split systems can provide

businesses with economical comfort solutions over conventional ducted systems. RetroAire provides quality through the wall PTACs and PTHPs for replacement as well as single package vertical units for new construction applications.

**Enercon Engineering Inc.**

**Booth# 2615**  
No. 1 Altorfer Lane  
East Peoria, IL 61611  
309-694-1418  
Fax: 309-694-3703  
[www.enercon-eng.com](http://www.enercon-eng.com)

We Do It All! Enercon Engineering's full range of custom designed and manufactured power generation products, power controls systems, low and medium voltage switchgear, generator packages, enclosures, mobile power modules, cogeneration units, and special assemblies enables us to provide you with a totally coordinated design for your project from the board to in-house tested finished product — all from one source.

**Energy Misers**

**Booth# 2466**  
100 Deerfield Lane  
Malvern, PA 19015  
800-633-0340  
Fax: 610-989-0344  
[www.EnergyMisers.com](http://www.EnergyMisers.com)

Green your vending machines and reap the rewards! EnergyMisers reduce consumption and cost on some of your facilities biggest energy drains: vending machines, commercial coolers and other "always on" machines. The average Miser saves 1161 kWh (~\$150) per machine/per year and, with utility rebates, it could cost your facility NOTHING to get started. Check your ROI and rebates online at [www.EnergyMisers.com](http://www.EnergyMisers.com)

**Energy Systems Technologies**

**Booth# 1117**  
126-A Sandy Drive  
Newark, DE 19713  
302-368-0669  
Fax: 302-368-0457  
[www.estdistribution.com](http://www.estdistribution.com)

Energy Systems Technologies is a smart building system distributor specializing in energy efficient controls and systems. Our solutions specialize in HVAC, lighting, and metering applications for commercial buildings. EST creates partnerships with mechanical, electrical and energy design companies with the common goals of reducing energy consumption and maximizing the effects of facility's energy management.

**EnergyCAP Inc.****Booth# 2499**

110 Radnor Road, Suite 101  
State College, PA 16801  
877-327-3702  
Fax: 714-623-0577

[www.EnergyCAP.com](http://www.EnergyCAP.com)

EnergyCAP is the best-selling utility bill management software that empowers you to get value out of your energy information. With different versions for organizations of any size, EnergyCAP delivers powerful energy and greenhouse gas tracking, benchmarking, utility bill processing, reporting, and analyzing. A multiple ENERGY STAR Partner of the Year and industry leader for over 30 years, EnergyCAP provides implementation, training, bill processing, and support services.

**EnerNOC****Booth# 2479**

One Marina Park Drive  
Boston, MA 02110  
617-224-9900

Fax: 617-224-9910

[www.enernoc.com](http://www.enernoc.com)

EnerNOC is transforming the way the world uses energy. We help end-users use energy more intelligently, pay less for it, and generate cash flow that benefits the bottom line. We bring proven

expertise and innovative ideas through a full suite of energy management solutions including comprehensive demand response, data-driven energy efficiency, energy price and risk management, and enterprise carbon management.

**EnerSys****Booth# 1943**

2366 Bernville Road  
Reading, PA 19605  
610-208-1991

[www.enersys.com](http://www.enersys.com)

There are as many different energy needs as there are energy solutions, and these needs are continually evolving. So at EnerSys®, we're always working on innovative new products and systems that will meet the stored energy needs of tomorrow. EnerSys® brings more than 100 years of experience to our goal of providing the world's most comprehensive offering of stored energy products, services and solutions.

**Engineering Consulting Service (ECS)****Booth# 2153**

14026 Thunderbolt Place, Suite 100  
Chantilly, VA 20151  
703-471-8400

Fax: 703-834-5527

[www.ecslimited.com](http://www.ecslimited.com)

Engineering Consulting Services (ECS) is a leading geotechnical, environmental, construction materials, and facilities engineering firm with over 1,000 employees and 45 offices, and testing facilities spread across the Mid-Atlantic, Southern, and Midwestern states. ECS is comprised of our parent company ECS Ltd., and eight operating subsidiaries, and is ranked #60 on Zweigwhite 2013 "Hot Firms List" and 98th largest engineering firm by ENR.

**EnterSolar, LLC****Booth# 2376**

600 Third Ave, Second Floor  
New York, NY 10016  
646-322-1242

[www.entersolar.com](http://www.entersolar.com)

EnterSolar provides solar systems to the commercial marketplace that deliver optimal energy solutions with compelling, long-term ROI.

**EnTouch Controls****Booth# 2573**

661 N. Plano Road, Suite 323  
Richardson, TX 75081  
800-820-3511

[www.entouchcontrols.com](http://www.entouchcontrols.com)

EnTouch Controls monitors more than just energy consumption. It provides total intelligence of your HVAC systems, lighting, refrigeration and more from any computer or mobile device. Discover the affordable way to maximize guest comfort, detect hidden maintenance issues and optimize energy costs with EnTouch Controls.

**Envirotrols Group Inc.****Booth# 1703**

P.O. Box 467  
Delmar, DE 19940

[www.telcoenvirotrols.com](http://www.telcoenvirotrols.com)

Providing energy management systems, components, and HVAC equipment to help reduce overhead costs.



**neem**  
a smart investment for a greener future

**WHAT IS WASTED ENERGY COSTING YOUR COMPANY?**

With over 25 years experience in energy reduction, utility management and maximization of tax incentives. We partner with customers to perform a comprehensive energy analysis of their operations to provide optimum savings and tailor a customized solution to their specific needs – from design through final inspection.

We drive energy savings for positive long-term cash flow.  
Call us today to learn more about how we can help you.

**866-946-6462**

**EPAC Software Technologies Inc.**

**Booth# 2036**  
42 Ladd Street  
East Greenwich, RI 02818  
888-336-3722  
Fax: 401-884-5576  
www.epacst.com

EPAC is an award-winning provider of easy-to-use EAM/CMMS solutions for facility, property and maintenance managers. Our proprietary Maintenance Performance Index goes beyond KPIs — providing advanced, reliable metrics to benchmark and improve performance.

**ESC Services Inc.**

**Booth# 1835**  
9614 Franklin Drive  
Franklin, WI 53132  
866-773-7541  
Fax: 866-848-7840  
www.ESCservices.com

ESC is the world's largest provider of visual lockout-tagout programs. Annually ESC provides over 30,000 graphical lockout-tagout procedures and oversees audits for over 500 clients. We focus on graphical lockout-tagout consulting, procedures, training, auditing or software. ESC guarantees your workplace is protected. We offer our graphical lockout-tagout service globally.

**EVAPCO**

**Booth# 1216**  
P.O. Box 1300  
Westminster, MD 21158  
410-756-2600  
Fax: 410-756-6450  
www.evapco.com

EVAPCO, Inc. is an industry leader in the engineering and manufacturing of quality heat transfer products around the world. EVAPCO is recognized for the superior technology of their environmentally friendly product innovations in energy efficiency, sound reduction and water management. Evapco's Water Systems division focuses on the application and on-going development of water treatment systems for evaporative cooling.

**Extrutech Plastics Inc.**

**Booth# 2646**  
5902 W. Custer Street  
Manitowoc, WI 54220  
920-684-9650  
Fax: 920-684-4344  
www.epiplastics.com

Extrutech Plastics introduces a new "stay in place" concrete form for 6-inch poured walls. The Extrutech FORM is 24 inches wide and snaps together for quick installation. This FORM offers an easy to clean sanitary surface on both sides. The product creates a structural wall system that is builder and customer friendly. Use in dairy, car wash or food facilities.

**FabricAir Inc.**

**Booth# 1845**  
312-A Swanson Drive  
Lawrenceville, GA 30043  
502-493-2210  
Fax: 502-493-4002  
www.fabricair.com

FabricAir duct systems offer the ideal solution for cooling, heating, ventilation and refrigeration applications. Our solutions are tailor-made to fit the customer's exact needs. The benefits of installing a FabricAir air distribution system stretch far beyond the considerable cost savings and superior product quality.

**Facilities Management Maximo User Group (FMMUG)**

**Booth# 706**  
6 Coolidge Road  
Wilmington, MA 01887  
617-510-6281  
www.fmmug.org

The mission of the Facilities Management Maximo User Group (FMMUG) is to provide a forum for IBM Maximo users in the facilities management industry to exchange information, methods and experiences. This exchange of information is designed to optimize the use of Maximo's capabilities.

**Facility Engineering Associates (FEA)**

**Booth# 2459**  
12701 Fair Lakes Circle, Suite 101  
Fairfax, VA 22033  
703-591-4855  
Fax: 703-591-4857  
www.feapc.com

FEA provides our clients the tools to extend the service life of their buildings.

**Facility Maintenance Decisions Magazine**

**Booth# 2395**  
2100 W. Florist Avenue  
Milwaukee, WI 53209  
414-228-7701  
Fax: 414-228-1134  
www.facilitiesnet.com/fmd

Official media sponsor of NFMT 2014. *Facility Maintenance Decisions Magazine* is the only magazine written exclusively for engineering and maintenance executives at commercial and institutional buildings. *Facility Maintenance Decisions* readers enjoy valuable editorial coverage aimed at helping them do their jobs better. Topics include: business management, environmental issues, grounds care, technology, product reviews, and industry trends.

**Fastenal**

**Booth# 2418**  
2001 Theurer Blvd.  
Winona, MN 55987  
507-454-5374  
Fax: 507-453-8049  
www.fastenal.com

Fastenal is an efficient single source for facilities maintenance and construction supplies. Fastenal's distribution network is designed to provide local product and service at more than 2,700 store locations. Customers benefit from local deliveries, hands-on inventory management, and personal service that's recognized as the industry standard.

**Ferguson Enterprises Inc.**

**Booth# 1220**  
11730 Baltimore Avenue  
Beltsville, MD 20705  
888-334-0004  
Fax: 888-334-8112  
www.ferguson.com

Ferguson connects you with a national network of people who can provide tailored customer solutions in addition to products and programs not offered by traditional MRO dealers. We offer Multiple Transaction Options, Industry Experienced Sales and Support Personnel, and Inventory Management Systems, and 24/7 Commercial Water Heater Delivery.

**FiberTite Roofing Systems by Seaman Corp.**

**Booth# 2613**  
1000 Venture Blvd.  
Wooster, OH 44691  
330-262-1111  
Fax: 330-263-6950  
www.fibertite.com

Since 1949, Seaman Corporation, manufacturer of FiberTite Roofing Systems, has been a worldwide market leader of innovative, high performance coated fabrics. Using a unique, four layer technology providing puncture, UV, chemical, and ponding water resistance, over 99% of FiberTite roofs installed are still performing today since its introduction in 1979.

**Fidelity Power Systems & Mechanical Services**

**Booth# 1100**  
25 Loveton Circle  
Sparks, MD 21152  
800-787-6000  
Fax: 410-771-9412  
www.fidelityengineering.com

Distributor for Kohler standby generators, generator maintenance, service and load bank testing, generator rentals.

**Fike**

**Booth# 1614**  
704 S.W. 10th Street  
Blue Springs, MO 64015  
816-229-3405  
www.fike.com

Fike is a leader in the fire suppression and detection market with our clean agent suppression systems including ECARO-25®, FM 200™ and ProInert®, and our intelligent releasing panel the Cheetah Xi®. Fike's fire alarm solutions include the fastest intelligent fire alarm system, CyberCat®, now with Integrated Voice, and the revolutionary video smoke and flame detection systems, SigniFire.™

**Fire & Life Safety America Inc.**

**Booth# 2347**  
3017 Vernon Road, Suite 100  
Richmond, VA 23228  
410-787-3697  
Fax: 410-787-2272  
www.flsamerica.com

Fire and Life Safety America Inc. (FLSA) inspects tests and services fire alarm, sprinkler alarm, clean agent fire suppression systems, and special hazard suppression systems. FLSA provides facilities management with on-going preventive maintenance support and repair services for fire and life safety systems. FLSA is the only Fire Alarm Company certified in

ISO standard 9001-2008, and holds GSA contract #GS21F0097W.

### Fireline Corp.

**Booth# 2338**  
4506 Hollins Ferry Road  
Baltimore, MD 21227  
410-247-1422  
Fax: 410-247-4676  
[www.fireline.com](http://www.fireline.com)

The Fireline Corporation, founded in 1947, has evolved to provide totally integrated fire protection solutions in the Mid-Atlantic region. Fireline brings expertise to all fire alarm, sprinkler and special hazards projects including engineering, design, installation, inspection, testing and service repairs. We are the region's most experienced supplier of portable fire extinguishers and kitchen exhaust hood fire suppression systems.

### Flex Membrane International Corp.

**Booth# 2649**  
2670 Leiszcz's Bridge Road  
Suite 400  
Leesport, PA 19533  
610-916-9500  
Fax: 610-916-9501  
[www.FlexRoofingSystems.com](http://www.FlexRoofingSystems.com)  
Flex Membrane International manufactures Elvaloy, PVC and TPO materials for the commercial roofing industry, specializing in cool roof solutions and green roof applications.



### FLIR Systems Inc.

**Booth# 2316**  
9 Townsend West  
Nashua, NH 03063  
603-324-7600  
[www.flir.com](http://www.flir.com)  
FLIR Systems (booth #2316) will show its thermal cameras, including the FLIR E4, which features a ground-breaking price of \$995 and the ability to capture

extremely sharp MSX thermal images. Also see how new FLIR and Extech test tools work with FLIR thermal cameras to pinpoint various facility-related problems, including air/water leaks, electrical/mechanical problems, heating/cooling loss, and moisture damage.

### Fluid Dynamics NA LLC

**Booth# 2693**  
4900 Airport Parkway, #1005  
Addison, TX 75001-1005  
202-255-5901  
Fax: 855-228-8766  
[www.fdnasp.com](http://www.fdnasp.com)

Fluid Dynamics offers an established proven line of chemical free scale prevention products for industrial and commercial applications. With technology backed by science and endorsed by industry this NSF certified product wastes no water and requires no power or maintenance. Scalable to accommodate any flow rate the Fluid Dynamics unit replaces an existing section of pipe. Clean Green Scale Prevention.

# FLUKE®

### Fluke Corp.

**Booth# 2618**  
6920 Seaway Blvd.  
Everett, WA 98203  
425-347-6100  
[www.fluke.com](http://www.fluke.com)

Fluke Corporation is the world leader in compact, professional electronic test tools. From industrial electronic installation, maintenance, and service, to precision measurement and quality control, Fluke tools help keep businesses up and running.

### Bag Filters



### Hot Oil Filtration



### Lube-Oil Filter



### Cartridge Housings



**SEE IT ALL & MORE AT ROSEDALE BOOTH 1735**



**Basket Strainers**



**Custom Designs**



**Low Cost Housings**



## ROSEDALE FILTRATION

3730 W. Liberty Road,  
Ann Arbor, MI 48103  
Tel 800-821-5373  
or 734-665-8201

[www.rosedaleproducts.com](http://www.rosedaleproducts.com)



YOU MAKE IT GREAT.<sup>™</sup>  
WE MAKE IT WORK.

### FreeAxez LLC (1)

**Booth# 2518**  
1810 Underwood Blvd.  
Delran, NJ 08075  
856-764-0400  
Fax: 856-764-0700  
www.freeaxe.com

FreeAxez is a revolutionary all-steel low-profile wire management system for offices, training rooms, call centers, computer labs, universities, libraries, courtrooms, etc. Unique CSI number 09-69-33. 1.6" or 2.75", gravity-held, installs rapidly without glues, screws fasteners or tools. Cost-effective alternative to coring, trenching and ceilings. Immediate flexibility and ROI. Made in USA. UL-listed, GreenSpec-listed. The 21st Century Wire Management Solution.

### FuelTec Systems

**Booth# 1014**  
3821 N Main Street  
Granite Falls, NC 28630  
828-212-1141  
www.fueltecsystems.com

Fueltec Systems manufacturers state of the art fuel purifiers that de-water and remove contamination from gasoline, diesel, and ethanol to meet engine manufacturers cleanliness requirements. Contact us for more information.

### Fulham Co. Inc.

**Booth# 2589**  
12705 S. Van Ness Avenue  
Hawthorne, CA 90250  
323-599-5000  
Fax: 323-754-1141  
www.fulham.com

Fulham is a leading global supplier of lighting systems that has parlayed its reputation for top quality electronic fluorescent ballasts into an equal reputation across Photoluminescent, Exit/Emergency, LED, Controls, HID, Induction, Halogen and other 'green' lighting technologies.

### Garaventa Lift

**Booth# 2666**  
P.O. Box 1769  
Blaine, WA 98231-1769  
866-824-8314  
Fax: 604-594-9915  
www.evacutrac.com

The Garaventa Evacu-Trac is a fast, safe and simple way to quickly evacuate the mobility impaired during an emergency event. Leaving the mobility impaired behind is simply not an adequate scenario. The Evacu-Trac's fail safe brake allows the chair to stop anywhere, anytime, even half way down a flight of stairs.

### The Garland Co. Inc.

**Booth# 1121**  
3800 E. 91st Street  
Cleveland, OH 44105  
800-321-9336  
Fax: 216-641-0633  
www.garlandco.com  
High-performance roofing systems.  
Roofing maintenance products.

### Gen-Tracker by Generator Solutions Inc.

**Booth# 1016**  
533 Hayward Avenue N  
Suite 150  
Oakdale, MN 55128  
651-770-9405  
www.Gen-Tracker.com  
Gen-Tracker is the only truly universal generator monitoring and notification system available. Any generator, any age, any size, any brand. A perfect solution for single site or multi-site applications.



### General Pipe Cleaners/ General Wire Spring Co.

**Booth# 1801**  
1101 Thompson Avenue  
McKees Rocks, PA 15136  
800-245-6200  
Fax: 412-771-2771  
www.drainbrain.com  
General Pipe Cleaners manufactures a full line of sewer and drain cleaning machinery, as well as high pressure water jets, video pipe inspection and location systems, water leak locators, pipe freeze kits, pipe thawing machines, and more. The toughest tools down the line.



### George Mason University, Office of Continuing Professional Education

**Booth# 707**  
10900 University Blvd., MS 4F2  
Manassas, VA 20110  
703-993-8335  
Fax: 703-993-8336  
www.ocpe.gmu.edu

For more than 20 years, Mason's Office of Continuing Professional Education has provided state-of-the-art training to the Facility Management Professional. In today's competitive world professional development is key to enhancing organizational effectiveness. Featured programs: Professional Certificates in Facility Management, and Sustainability for Existing Buildings. IFMA's Credential Programs: FMP and SFP.



### Georgia-Pacific

Professional

### Georgia-Pacific Professional

**Booth# 2369**  
133 Peachtree Street  
Atlanta, GA 30303  
1-866-HELLO GP  
www.gppro.com  
Georgia-Pacific Professional is a provider of hygienic dispensing systems, towels, tissues, soaps, air fresheners, wipers, cups, plates, cutlery and napkins. Two business groups, Wash-room and Wiper Solutions and Food Services Solutions, operate under the Georgia-Pacific Professional business. The Georgia-Pacific Professional business features such well-known product brands as enMotion®, Compact®, Dixie®, EasyNap®, SmartStock®, Perfect-Touch® and Brawny Industrial™.

### GFS Corporation

**Booth# 1015**  
3360 Enterprise Avenue, Suite 180  
Weston, FL 33331  
954-693-9657  
Fax: 954-472-1447  
www.gfs-corp.com

Our new EVO-SP — System is powering the evolution of bi-fuel retrofit technology with Dynamic Setpoint Protection —. This completely new system uses state-of-the-art controls and hardware. The EVO-SP System has been designed to seamlessly integrate with modern, electronically-controlled diesel engines operating in dynamic and challenging environments such as drilling, pumping, paralleling operations and critical emergency back-up power.

### Glasdon Inc.

**Booth# 2468**  
5200D Anthony Road  
Richmond, VA 23150  
804-726-3777  
Fax: 804-726-3778  
www.glasdon.com  
Glasdon design, manufacture and supply an extensive range of products, including trash cans, recycling containers, cigarette units and winter safety products. Our attractive, customizable outdoor products, will help your organization to create a greener environment. Many of the products in Glasdon range are made from recycled material.  
www.glasdon.com

### Global Energy Services

**Booth# 2623**  
2439 Chetwood Circle, Suite A  
Timonium, MD 21093  
240-338-9089  
Fax: 240-554-1520  
www.globalenergyservice.us  
Global Energy Services is a MBE/DBE & WBENC "Certified Woman Busi-

ness Enterprise" turnkey lighting retrofit company that is committed to helping companies realize immediate energy savings by offering cost-effective solutions through energy-efficient lighting. Our goal is to reduce energy, maintenance and overhead costs that will directly impact and increase your net profit and improve the value of your building.

### Graybar Electric Company Inc.

**Booth# 2467**  
45145 Ocean Court  
Sterling, VA 20166  
215-669-5761  
www.graybar.com  
Graybar understands that Government buyers are asked to procure more items with fewer resources than their commercial counterparts. With dedicated Government sales and services resources, Graybar provides product and service solutions daily to meet the product needs of agencies nationwide. Learn more at www.graybar.com.

### GrayWolf Sensing Solutions

**Booth# 1109**  
6 Research Drive  
Shelton, CT 06484  
203-402-0477  
Fax: 203-402-0478  
www.graywolfsensing.com  
Cutting-edge portable IAQ test instrumentation and enhanced software. Broad range of sensors include TVOC, CO<sub>2</sub>, CO, O<sub>3</sub>, HCHO, ΔP, PM10. Efficient report generation for LEED 3.2, IAQ and other applications.

### Green Seal Inc.

**Booth# 2486**  
1001 Connecticut Avenue N.W.,  
Suite 827  
Washington, DC 20036  
202-872-6400  
Fax: 202-872-4324  
www.greenseal.org  
Green Seal certifies products and services that meet our life cycle, science-based environmental and health standards. Purchasers rely on the Green Seal to identify environmentally-preferable products and services that protect the health of workers and customers.



### GSM Roofing

**Booth# 2548**  
345 S. Reading Road  
Ephrata, PA 17522  
800-532-ROOF  
www.gsmroofing.com  
Re-Roofing. Repairs. New Construction. GSM Roofing is a full-service,

fully credentialed commercial and specialty roofing contractor with expertise in multiple crafts and services to provide solutions for almost every roof type. Our long history of excellence and professionalism sets us apart. We'll show you how the right roofing system and proper maintenance will help minimize facility maintenance expenses.

**Guardian CSC**

**Booth# 2683**  
 6000 Susquehanna Plaza Drive  
 York, PA 17406  
 717-848-2540  
 Fax: 717-848-2570  
 www.guardiancsc.com

Guardian CSC is the Mid Atlantic's fastest growing water technologies company. We have provided clean water solutions through our treatment programs, pretreatment equipment, chemical feed systems, tanks and other related products for boilers, cooling towers, waste effluent systems and process water for over forty-three years.



**Hager Companies**

**Booth# 2638**  
 139 Victor Street  
 St. Louis, MO 63104  
 800-255-3590  
 Fax: 800-782-0149  
 www.hagerco.com

Hager Companies legacy has been built on solid and secure door hardware that is made to last. Hager offers over 6,000 products within 11 product lines of quality door hardware under one brand name. The majority of Hager's door hardware lines are American-made providing customers with durable products that meet the needs of the constantly changing hardware and security markets.

**Halco Lighting Technologies**

**Booth# 1204**  
 2940 Pacific Drive  
 Norcross, GA 30071  
 800-677-3334  
 Fax: 800-880-0822  
 www.halcolighting.com  
 Established in 1974, Halco Lighting Technologies® is a leading manufacturer of lamps and ballasts under ProLED®, ProLume®, HaloXen®, Prism®, and CoverShield® brands. Halco distribution centers in Atlanta, Cleveland, Houston and Phoenix ship orders received by 2:00PM local warehouse time the same day. Halco measures our success by one standard, customer satisfaction.

**Harris Lighting**

**Booth# 1739**  
 4035 Reynolds Blvd.  
 Green Cove Springs, FL 32043  
 800-331-2216  
 Fax: 866-767-5084  
 www.harrislighting.com

Harris Lighting, an industry leader in the energy efficient marketplace, proudly serves thousands of customers throughout North America. For over 45 years Harris Lighting, a UL Certified lighting fixture manufacturer, has engineered, designed and manufactured energy efficient lighting systems. From new fixture and retrofit solutions to facility audits, designs, project management and installation, choose Harris Lighting, your energy-efficient lighting experts.

**Harry Eklof & Associates**

**Booth# 2225**  
 3401 Pennsy Drive  
 Landover, MD 20785  
 301-772-1700  
 Fax: 301-772-7347  
 www.harryeklof.com

Showcasing: Raypak — Domestic Hot Water & Heating Boilers; Wilo — High Efficiency ECM & Standard Pump Technology; Modine — High Efficiency (90-94%) Fresh Air Make-up, Ventilation & Heating Systems including GEO, and HTP — Commercial & Residential Solar, Gas, Electric & Domestic Hot Water Systems

**Hays Fluid Controls**

**Booth# 2675**  
 114 Eason Road  
 Dallas, NC 28034  
 800-354-4297  
 Fax: 704-922-9595  
 www.haysfluidcontrols.com

Hays Fluid Controls is a manufacturer of automatic flow control valves for the U.S. Navy and HVAC industry. The patented Mesurflo® valve provides proper system balance resulting in maximum temperature and humidity control while conserving pump energy by ensuring each terminal unit receives the design chilled water or hot water flow.

**HD Supply Facilities Maintenance**

**Booth# 805**  
 10641 Scripps Summit Court  
 San Diego, CA 92131  
 877-610-6912  
 Fax: 877-219-8526  
 www.hdsupplysolutions.com

HD Supply has the commercial-grade plumbing, HVAC, electrical, lighting, and hardware products maintenance professionals need and use most for any size job and budget. We offer free, next-day delivery on most orders to most areas along with account representatives that offer personalized service backed by award-winning customer service and support.

You talked.  
 We built.

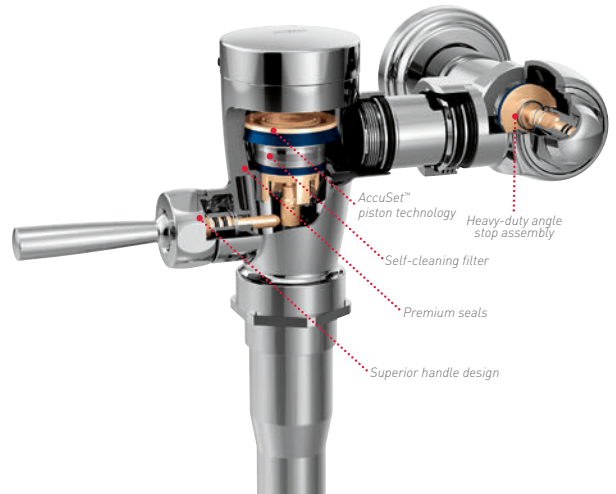

Introducing the M•DURA™ flush valve featuring AccuSet™ piston technology.

Constructed with premium materials, M•DURA is designed for ultra-durability, the result of in-depth research and advanced engineering. Which assures a virtually maintenance-free experience for proven consistent performance. And isn't that all you really wanted in the first place?

Visit us at  
**Booth #1838.**

Visit [www.moencommercial.com](http://www.moencommercial.com)

A site for industry pros in plumbing engineering, design and facility management.



©2014 Moen Incorporated. All rights reserved.

▲ NFMT Booth #1838

**Highland Tank****Booth# 1941**

One Highland Road  
Stoystown, PA 15563-0338  
814-893-5701

Fax: 814-893-6126

[www.highlandtank.com/biofuels](http://www.highlandtank.com/biofuels)

The nation's leading producer of waste-water treatment systems and steel storage tanks with six manufacturing locations. Patented oil/water separators, sand/oil interceptors, advanced filtration and secondary treatment systems, automatic, passive and manual grease interceptors, potable water storage and fire suppression water tanks, ASME pressure vessels. Commercial and residential tanks for any above ground or underground application.

**Houghton Chemical Corp.****Booth# 2660**

52 Cambridge Street  
Allston, MA 02134  
610-254-1010

Fax: 617-254-2713

[www.houghton.com](http://www.houghton.com)

For over 85 years we've built an enviable reputation for high quality and prompt, courteous service in chemicals and chemical-related products marketed on a national and international basis. Our Heat Transfer Fluids are available in locations throughout the United States and Canada. Our products are available in full strength or premixed and delivered in bulk, totes, drums and pails.

**Hunt Consulting****Booth# 2299**

9015 Maier Road, Suite B  
Laurel, MD 20723  
301-490-3355

Fax: 301-490-3833

[www.huntconsulting.net](http://www.huntconsulting.net)

Professional Electrical/Lighting/Energy Contractor.

**I-Star Energy Solutions****Booth# 2035**

120 N. Lime Street  
Lancaster, PA 17608  
866-727-2403

Fax: 321-636-8999

[www.istarenergysolutions.com](http://www.istarenergysolutions.com)

I-Star Energy Solutions performs detailed Mechanical Insulation, Steam Traps and Building Envelope Energy Assessments, items not usually addressed in energy projects but representing significant savings and quick paybacks. Using state-of-the-art equipment and software we perform detailed analysis, calculate energy savings, return on investment and perform the necessary repairs to realize the savings. Visit us for a Free Evaluation of potential savings.

**ICB/TABB****Booth# 2498**

8403 Arlington Blvd., Suite 100  
Fairfax, VA 22031  
800-458-6525

Fax: 703-299-5633

[www.tabbcertified.org](http://www.tabbcertified.org)

How do you know that a building's HVAC fire and smoke dampers were really inspected to meet NFPA requirements? ICB/TABB Certified HVAC Fire Life Safety technicians and supervisors are trained to inspect, test, maintain, and repair fire and smoke dampers according to NFPA standards and fire codes. For more information call 800-458-6525 or go to [www.tabbcertified.org](http://www.tabbcertified.org).

**IDEAL Industries Inc.****Booth# 2042**

1 W. Becker Place  
Sycamore, IL 60178  
815-895-5181

Fax: 815-899-7712

[www.idealindustries.com](http://www.idealindustries.com)

IDEAL brings you products that make your job easier; products that you can rely on, with warranties you can trust; products that are available whenever and wherever you need them. Every IDEAL product comes with the promise made by our founder more than 90 years ago. "An IDEAL product will provide a value greater than the price paid for it."

**Identicard/Exacq Technologies****Booth# 2156**

25 Race Avenue, Fl. 1  
Lancaster, PA 17603  
855-367-4721

Fax: 717-427-1654

[www.identicard.com/exacqtechnologies](http://www.identicard.com/exacqtechnologies)

Identicard™'s PremiSys — access control and Exacq Technologies' exacqVision video surveillance systems offer an integrated, robust security solution for facilities of all sizes. Display live and recorded video side-by-side within the access system; link recorded video to system transactions. Innovative mobile app combines security, video, and badging activities for convenience and security.

**IFMA (International Facility Management Association)****Booth# 2559**

800 Gessner  
Houston, TX 77024  
713-623-4362

Fax: 713-623-6124

[www.ifma.org](http://www.ifma.org)

IFMA is the world's largest and most widely recognized international association for facility management professionals, supporting more than 23,500 members in 94 countries. The association's members, represented in 130 chapters and 17 councils worldwide, manage more than 37 billion square

feet of property and annually purchase more than US\$100 billion in products and services.

**IFMA Chesapeake Chapter****Booth# 2561**

P.O. Box 825  
Columbia, MD 21044  
410-740-0667

[www.ifmachesapeake.org](http://www.ifmachesapeake.org)

IFMA Chesapeake is the local chapter of IFMA National. We provide networking, education, and professional resources to our members through a variety of events throughout the year. At NFMT Baltimore we are sponsoring booth #2561 and two sessions.

**Industrial Caulk & Seal Inc.****Booth# 2367**

302 Broad Street  
Delta, PA 17314  
717-456-7015

Fax: 717-456-7018

[www.icsincmd.com](http://www.icsincmd.com)

Concrete repair and restoration, joint filler and caulking.

**Infor****Booth# 2553**

13560 Morris Road, Suite 4100  
Alpharetta, GA 30004  
800-260-2640

[www.infor.com](http://www.infor.com)

Infor is a leading provider of business software and services, helping 70,000 customers in 164 countries improve operations and drive growth. Infor solutions include Infor Enterprise Asset Management (EAM/CMMS). [www.infor.com/solutions/eam](http://www.infor.com/solutions/eam)

**Inland Coatings Corp.****Booth# 2143**

P.O. Box 247  
Adel, IA 50003  
515-993-4524

Fax: 515-993-4324

[www.inlandcoatings.com](http://www.inlandcoatings.com)

Versatile Inland Rubbercoatings provide waterproofing, energy savings and corrosion protection on interior and exterior roofs and walls. They have excellent physical properties and are designed to repair the roof and reduce the facilities cooling demand with the same capital expenditure.

**InPro Corporation****Booth# 2235**

S80 W18766 Apollo Drive  
Muskego, WI 53150  
800-222-5556

Fax: 262-679-9127

[www.inprocorp.com](http://www.inprocorp.com)

At InPro, we go to obsessive lengths to create products that protect the appearance of buildings and the health and safety of the people who use them every day.

**Integrus Energy Services****Booth# 2661**

4200 Cantera Drive, #219  
Warrenville, IL 60555  
630-416-8300

Fax: 630-839-1563

[www.integrusenergy.com](http://www.integrusenergy.com)

Integrus Energy Services is a national leader in providing electricity and natural gas supply to commercial and industrial users throughout the United States. We provide a consultative approach that matches our clients' needs with market opportunities. We strive to continually lower our clients' energy costs while also minimizing their risk to market volatility.

**Intellibot Robotics LLC****Booth# 1500**

5410 S.W. Macadam Avenue  
Suite 100  
Portland, OR 97239

503-433-1960

[www.intellibotrobotics.com](http://www.intellibotrobotics.com)

Hands-Free Cleaning<sup>SM</sup> scrubbers and vacuums give you a competitive advantage by cleaning twice as much, while doing a better job, at a reduced cost. One person can clean floors and other areas at the same time! Intellibot Robotics is the leading provider of Hands-Free Cleaning<sup>SM</sup> equipment for commercial floor cleaning.

**Interior Maintenance Company Inc.****Booth# 2246**

45 Scottdale Road  
Lansdowne, PA 19050  
610-626-1300

Fax: 610-626-8860

[www.imc.cc](http://www.imc.cc)

Since 1973, IMC is a building maintenance firm specializing in air duct

BUILDING OPERATING MANAGEMENT'S  
**NFMT360**



VIDEO: OSHA Inspection  
Steps for Facilities  
Managers



cleaning, kitchen exhaust system cleaning, high surface and combustible dust cleaning, specialty cleaning and IAQ consultation. IMC services schools, hospitals, government institutions and the largest commercial and industrial facilities throughout the United States.

#### Intermatic Inc.

**Booth# 2662**

7777 Winn Road  
Spring Grove, IL 60081  
815-675-7156

Fax: 815-675-4677  
[www.intermatic.com](http://www.intermatic.com)

Energy management controls.

#### International Parking InSTITUTE

**Booth# 2564**

1330 Braddock Place, Suite 350  
Alexandria, VA 22314  
571-6993011

[www.parking.org](http://www.parking.org)

IPI is the world's largest association of parking and transportation professionals. We provide education, training and networking to more than 3,000 members. IPI members hail from a wide spectrum, including professionals from cities, academic institutions, hospitals and healthcare facilities,

airports, corporate complexes, as well as architects, engineers, financial consultants, and suppliers of equipment, products and services.



#### IPAX-Atlantic LLC

**Booth# 2472**

1885 S.W. 4th Avenue  
Delray Beach, FL 33444  
203-270-6641

Fax: 561-202-8904  
[www.ipax-atlantic.com](http://www.ipax-atlantic.com)

Our Green Seal certified products clean better than hazardous solvents and are environmentally safe for people and the workplace. We offer a full range of products that provide easy usage for both industrial and commercial applications, while effectively reducing inventory and labor costs.

#### IR-TEC America Inc.

**Booth# 2428**

590 W. Central Avenue, Suite C  
Brea, CA 92821  
714-255-1440

[www.irtec.com](http://www.irtec.com)

Switches, Sensors, Controls and Controls Software

#### ISES Corporation

**Booth# 2643**

2165 W. Park Court, Suite N  
Stone Mountain, GA 30087  
800-881-ISES

Fax: 770-879-7825  
[www.isescorp.com](http://www.isescorp.com)

ISES Corporation: Optimizing Facilities Portfolios for 27 years • Facilities condition assessments and asset management/capital planning software • Infrastructure and utilities assessments • Preventive maintenance planning and programming • Maintenance operations consulting services. Our nationwide client base includes higher education, federal, state and local government entities, healthcare and research institutions, laboratories, and private sector and institutional clients.



#### ISSA - the Worldwide Cleaning Industry Association

**Booth# 720**

7373 N. Lincoln Avenue  
Lincolnwood, IL 60712-1799  
847-982-0800

Fax: 847-982-1012  
[www.issa.com](http://www.issa.com)

ISSA, the worldwide cleaning industry association, helps facility managers make the connection between cleaning, occupant health, sustainability, and profits. It offers the largest events, education, training, tools, and publications specifically about professional cleaning. ISSA provides free tools like the Cleaning Industry Management Standard (CIMS), Transpare.com online registry, Pandemic Planning Toolkit and more to help you distinguish your facility. Visit [ISSA.com/nfnt](http://ISSA.com/nfnt).

## Take a bite out of your energy bill with EnergyMisers

Calculate your ROI with our FREE App, available in the App Store<sup>SM</sup> and on Google Play<sup>TM</sup>.



[www.energymisers.com](http://www.energymisers.com)  
800.633.0343



Visit us in  
Booth #2466

App Store is a service mark of Apple Inc.  
Google Play is a trademark of Google Inc.

**JBA 360**

**Booth# 2558**  
5155 W Patrick Lane  
Las Vegas, NV 89118  
605-310-4964  
www.jbace.com

JBA 360 is a simple to use mobile application connecting teams to information needed, when they need it by digitally capturing and dynamically organizing the facilities documents and day-to-day activities, keeping facility managers in sync, informed and connected.

**JetRock Inc.**

**Booth# 2652**  
2107 Edmonton Park Road  
Suite 118  
Edgewood, MD 21040  
443-409-0103  
Fax: 443-409-0115  
www.featureflooring.com

JetRock's slip-resistant seamless epoxy flooring is professionally installed over most existing commercial flooring types with little or no downtime or odor. JetRock is durable, easy to clean, and mitigates health department issues for commercial kitchens, shower rooms, indoor pool decks, and numerous back-of-the-house applications.

**Kanepi Wireless Controls**

**Booth# 2580**  
14800 172nd Avenue  
Grand Haven, MI 49417  
616-842-3158  
Fax: 616-846-2144  
www.kanepiinnovations.com

Designed for large open spaces, providing 50% more energy reduction than a lighting upgrade alone, Kanepi Wireless Control allows a facility to group, schedule, and dim light fixtures and other electrical devices to correspond with specific facility operation. Then, Kanepi's occupancy and daylight sensors override scheduled protocol to further optimize energy usage. All working wirelessly, and controlled remotely in one easy-to-use interface.

**KE Fibertec NA Inc.**

**Booth# 2461**  
1908 Hartford Road  
Fallston, MD 21047  
443-299-6435  
Fax: 443-299-6439  
www.kefibertec.com

Fabric ducts for almost any air distribution purpose. With an endless array of possible product configurations fabric ducts can handle the distribution of supply air in any space from a lab with very specific requirements to a warehouse with a more generic distribution pattern.

**Kelly Generator & Equipment Inc.**

**Booth# 909**  
1955 Dale Lane  
Owings, MD 20736  
800-677-3815  
Fax: 410-257-5227  
www.kge.com

• Sell Generators and UPS Systems • Rent Generators, Automatic Transfer Switches, Load Banks and Power Distribution • Service Generators, Automatic Transfer Switches and UPS Systems • Parts for Generators, Automatic Transfer Switches and UPS Systems • Training on Generator Systems & for Build Design.

**Kemper Hygiene System KHS**

**Booth# 2022**  
518 County Route 513  
Califon, NJ 07830  
732-800-1247

www.kemper-olpe.de  
KHS is an unrivaled system designed to deter growth of Legionella and other harmful bacteria in our drinking water. The system consists of optimized pipe-work using loops which are interconnected by innovative valves automating water flow to maintain water temperatures within safe operating boundaries and avoid water stagnation throughout the building. Hundreds of installations are used now in Europe.

**Ketchum Manufacturing Inc.**

**Booth# 1106**  
1245 California Avenue  
Brookville, ON K0E 1K0  
613-342-8455  
Fax: 613-342-7550  
www.ketchum.ca

Ketchum Manufacturing Inc. specializes in the manufacturing of metal and plastic identification products.

**Keyper Systems**

**Booth# 2464**  
5679 Industrial Park Drive  
Harrisburg, NC 28075  
704-455-9400  
Fax: 704-455-1115  
www.keypersystems.com

America's premier key management systems. Systems to fit any budget for any industry.

 **Kidde Fire Systems****Kidde Fire Systems**

**Booth# 2358**  
400 Main Street  
Ashland, MA 01721  
508-881-2000  
www.kiddefiresystems.com

Kidde Fire Systems products save people and property from the dangers of fire. Our broad product offering and design expertise have been protecting

assets worldwide for over 90 years. We're the smart choice when early fire detection and suppression needs are especially demanding. From refineries to commercial properties ... it's likely that Kidde is on the job.

**Kinetix Fire & Life Safety Experts**

**Booth# 2570**  
12 Creek Parkway  
Boothwyn, PA 19061  
877-223-3000  
Fax: 877-701-0982  
www.kinetixfire.com

Kinetix is a premier fire and life safety firm that services fire alarms, fire sprinklers, fire suppression, fire pumps, and fire dampers. Their team has experience servicing, designing, and installing systems in high-rises, warehouses, hospitals, and military facilities. No matter what service you require, Kinetix will make sure that it's completed on time and within budget.

**Kitchens To Go/Carlin Manufacturing**

**Booth# 1629**  
131 W Jefferson Avenue # 223  
Naperville, IL 60540  
630-364-3085  
Fax: 630-355-1610  
www.k-t-g.com

Kitchens To Go offers many options for long and short term leases on mobile and modular commercial kitchens. Cold and frozen storage, warewashing, dining, restroom and office facilities are also available. Carlin Manufacturing, the foremost manufacturer of mobile and modular commercial kitchens, designs and engineers code compliant kitchens to support commercial food-service operations, disaster relief efforts and military field kitchens.

**KMC Controls Inc.**

**Booth# 2481**  
19476 Industrial Drive  
New Paris, IN 46553  
574-831-8196  
Fax: 800-276-5555  
www.kmcccontrols.com

KMC Controls (formerly Kreuter Manufacturing Company) has been designing and manufacturing building automation systems, HVAC control products and energy management solutions for over 40 years. KMC remains the only privately held controls manufacturer with a full line of digital, electronic, and pneumatic products. Solutions are distributed globally through value-added, authorized installing contractors, systems distributors, wholesalers, and OEMs world wide.

**Kohler Power Systems**

**Booth# 1021**  
444 Highland Avenue  
Kohler, WI 53044  
800-544-2444  
www.kohlerpower.com

Kohler Power Systems is a division of Kohler Co. and provides complete power systems, including generators (industrial, mobile, residential and marine), automatic transfer switches, switchgear, monitoring controls, and accessories for emergency, prime power and energy-management applications. Kohler Power Systems has delivered energy solutions for markets worldwide since 1920. For more information, visit www.kohlerpower.com.

**Kroy Sign Systems**

**Booth# 2651**  
7575 E. Redfield Road, Suite 113  
Scottsdale, AZ 85260  
800-950-5769  
Fax: 480-483-0235  
www.kroysignsystems.com

Kroy Sign Systems specializes in the planning, design and manufacturing of signs for identification and sign wayfinding applications. Our products are available to government, health-care, education and corporate facilities nationwide. Identification and directional signs feature proprietary sign standards and custom design manufacturing capabilities. Our employees take great pride in the quality, consistency and timely delivery of Kroy Sign Systems products.

**LED Living Technology**

**Booth# 2670**  
211 Sinclair Road, Suite 100  
Keystone Industrial Park  
Bristol, PA 190007  
215-633-1558  
Fax: 215-633-0977  
www.ledlivingtechnology.com

LED Living Technology is a Buy American compliant manufacturer of cutting-edge LED luminaires for commercial applications. With extremely competitive prices, a five year warranty, and products with efficacy ratings among the highest on the market, LLT products are lighting the way in the green technology revolution. Product families include: retrofit kits for fluorescent fixtures; garage, high bay, and IP67 luminaires.

**LED Waves LLC**

**Booth# 2301**  
4100 1st Avenue, 3rd Floor N.  
Brooklyn, NY 11232  
800-986-0169  
Fax: 212-677-6945  
www.ledwaves.com

LED Waves specializes in indoor/outdoor LED floods and spot lights for commercial and industrial facili-

ties. For over a decade we have helped businesses save on maintenance and utility bills with our long-lasting, energy-efficient LED lighting solutions. Our pleasant quality of light and our USA-based manufacturing operations help set us apart from the rest of the lighting market.

### LEDynamics Inc.

**Booth# 2687**  
**44 Hull Street**  
**Randolph, VT 05060**  
**802-728-4533**  
**Fax: 802-728-3800**  
**www.everled.com**

LEDynamics Inc. is a full-service engineering firm specializing in the research and development of LED technologies. With offices and manufacturing facilities in Randolph, Vt., LEDynamics designs, manufactures and distributes the highest quality LED products available. Featuring the EverLED — line of LED bulb replacements and fixtures, LEDynamics makes converting facilities to mercury-free, long lasting, and energy efficient LED technology as easy as changing the bulb!

### Lencore Acoustics Corp.

**Booth# 2247**  
**1 Crossways Park Drive, W.**  
**Woodbury, NY 11797**  
**516-682-9292**  
**Fax: 516-682-4785**  
**www.lencore.com**

For safety, speech privacy and comfort, Lencore is the industry leader and authority and offers clients mass notification, sound masking, paging and audio solutions. Lencore provides clients with the right system for their unique facilities and applications. Choose from networked systems with unparalleled performance, self-contained in-plenum systems, or a direct field system.



### LESCO Restorations Inc.

**Booth# 2673**  
**1341 Nazareth Church Road**  
**Spartanburg, SC 29301**  
**800-669-5950**  
**Fax: 888-807-9903**  
**www.LESCO.net**

Facility Managers and Property Managers: If you are constantly on the phone chasing your maintenance vendors, then don't vet another contrac-

tor until you've read our FREE white paper, "Maintenance Logistics: Eliminating the Vendor Management Headache." Call toll-free 1-866-947-5044 or e-mail us at Solutions@LESCO.net. LESCO: Vendor Management, Help Desk, Mobile Maintenance, and Project Management Services 24/7/365, since 1974. (Booth 2673)

### Leviton Manufacturing Co. Inc.

**Booth# 1617**  
**201 North Service Road**  
**Melville, NY 11747**  
**800-323-8920**  
**Fax: 800-832-9538**  
**www.leviton.com**

Wiring devices for industrial, commercial and residential construction and maintenance including plugs and connectors, lighting controls, surge protective devices, switches and receptacles, submetering, communication premise wiring products, wall plates and much more.

### Lewellyn Technology

**Booth# 2334**  
**2897N 1375W**  
**Linton, IN 47441**  
**812-847-3525**  
**Fax: 812-847-3535**  
**www.lewellyn.com**

Lewellyn Technology offers arc flash analysis, consulting and training, as well as combustible dust services and electrical safety training.

### Liberty Tire Recycling

**Booth# 1841**  
**3410 Midcourt, Suite 108**  
**Carrollton, TX 75006**  
**800-961-0909**  
**www.groundsmarbrubbermulch.com**

Groundsmart rubber mulch provides financial, environmental and aesthetic product benefits. Eliminates the need and cost of wood mulch; conserves irrigation water and earn LEED credits; does not fade or decompose; 12 Year Color-Lock Warranty; safest playground surfacing material; saves over 75% off annual landscape budgets; reduces insect and rodent infestations; reduces global deforestation.

# WE'LL GROW YOUR TREES WHILE YOU GROW YOUR BUSINESS.



We're Bartlett Tree Experts, a 100+ year old tree and shrub care company with global reach and local roots. Our services include:

- Tree & Shrub Pruning
- Cabling & Bracing
- Fertilization & Soil Care
- Insect & Disease Management
- Inventory & Management Plans
- Sustainable Solutions



Call 877.BARTLETT (877.227.8538) or visit BARTLETT.COM

▲ NFMT Booth #2052



You may not believe it, but this is remanufactured. Save Money, Save the Earth. Call us now at: 518-449-2040 [www.daviesoffice.com](http://www.daviesoffice.com)



▲ NFMT Booth #2107

**Little Giant Ladder Systems****Booth# 1926**1198 N. Spring Creek Place  
Springville, UT 84663  
800-453-1192[www.littlegiantladders.com](http://www.littlegiantladders.com)Specialize in Fall Protection and Safety-  
Preventing injuries and saving lives.**Lockmasters Inc.****Booth# 2253**2101 John C. Watts Drive  
Nicholasville, KY 40356  
800-654-0637[www.lockmasters.com](http://www.lockmasters.com)

Since 1955, Lockmasters has been providing the highest quality locks, tools, hardware and education to the Government and locksmith industry. To better assist our commercial and industrial customers we continue to expand our access control and door hardware lines including Alarm, Arrow, Kaba Ilco, Sargent, Yale, our own LockOne Life Safety Pedestrian hardware and much more.

**Locksmith Ledger Int.****Booth# 2609**3030 Salt Creek Lane  
Arlington Heights, IL 60005  
847-454-2702

Fax: 847-454-2759

[www.locksmithledger.com](http://www.locksmithledger.com)

Locksmith Ledger International has been the industry leader for more than 70 years in bringing unparalleled coverage of crucial industry issues ranging from mechanical locks, hardware installations, electronics and access control for the installer, security professional and integrator.

**LowV Systems****Booth# 2419**5 E. Allen Street  
Mechanicsburg, PA 17055  
717-796-1000

Fax: 717-796-1018

[www.lowvsystems.com](http://www.lowvsystems.com)

Full systems integration capabilities with Honeywell Pro-Watch. Honeywell cameras, NVR's, Card Access and Security. NOTIFIER Fire Alarm integration with Pro-Watch capable.

**Lunera Lighting****Booth# 2473**2041 Mission College Blvd.  
Suite 130Santa Clara, CA 95054  
650-241-3875[www.lunera.com](http://www.lunera.com)

Lunera Lighting is a technology leader in LED lighting providing innovative products that are simple to install, reliable to operate, and valuable to own. Lunera designs, assembles, and markets high performance commercial LED fixtures and lamps that obsolete traditional lighting technologies.

**M3T Corporation**

Beyond Security.

**M3T Corporation****Booth# 2600**2250 Bumble Bee Hollow Road  
Mechanicsburg, PA 17055  
855-790-0638[www.M3Tcorporation.com](http://www.M3Tcorporation.com)

System Integration (video, access, badging), Hardware Integration (door hardware, keying/locksmith), Automatic Access Integration (powered door and vehicle gates), Technical Services &amp; Cyber Security (network services and security assessments), and Service Integration (maintaining client systems).

**Macurco****Booth# 1115**208A Commerce Blvd.  
Round Rock, TX 78664  
720-318-1305

Fax: 512-524-3415

[www.macurco.com](http://www.macurco.com)

Since 1972 Macurco has been providing gas detection options for a number of gases including carbon monoxide (CO), nitrogen dioxide (NO2), hydrogen (H2), propane (LP) and methane (natural gas). The Macurco product line features UL, ETL, LADBS and CSFM approved products. Gas detection solutions for residential security system, building automation system or HVAC system, Macurco will meet all your needs.

**Maintenance Connection****Booth# 1708**1477 Drew Avenue, Suite 103  
Davis, CA 95616  
888-567-3434

Fax: 775-255-6324

[www.maintenanceconnection.com](http://www.maintenanceconnection.com)

Since 1999, Maintenance Connection has been delivering quality Computerized Maintenance Management Software to organizations around the world. Our Enterprise Maintenance Management Solution is packaged in a simple, user-friendly, and powerful application that provides the ability to extend asset life, track costs, prevent equipment failures, improve productivity, reduce downtime, minimize excess inventory, and lower the total cost of maintenance.

**MAMAC Systems Inc.****Booth# 1929**8189 Century Blvd.  
Minneapolis, MN 55317  
800-843-5116

Fax: 952-556-4997

[www.mamacsys.com](http://www.mamacsys.com)

MAMAC Systems is a leading global manufacturer of a low cost, solid state precision line of temperature, humidity, pressure, flow and current sensors, transducers, control peripherals and web browser based IP Appliances. MAMAC products are used for HVAC and environmental controls, remote monitoring alarming, energy metering, and industrial automation.

**Mark's Plumbing Parts****Booth# 1608**3312 Ramona Drive  
Fort Worth, TX 76116  
800-772-2347

Fax: 800-991-6275

[www.marksp.com](http://www.marksp.com)

National distributor of 32,000 different plumbing repair parts and fixtures in stock ready for immediate delivery. Parts for current and older models. National team of field plumbing sales consultants to help you locate your parts and fixtures. Call us today to have your local sales consultant help you with your plumbing repair part and fixture needs.

**Markon Inc.****Booth# 2018**400 S. Maple Avenue, Suite 230  
Falls Church, VA 22046  
703-884-0030

Fax: 703-639-0922

[www.markonsolutions.com](http://www.markonsolutions.com)

Successful facilities planning and construction must solve problems rather than create them. And in today's high-stakes world, security is an ever-evolving, but necessary expertise. Markon, Inc. offers the facilities and security solutions required at every stage to ensure mission success.

**Marks USA****Booth# 2607**365 Bayview Avenue  
Amityville, NY 11701  
631-225-5400

Fax: 631-225-6136

[www.marksusa.com](http://www.marksusa.com)

Marks USA is a security lock hardware manufacturer located in Amityville, N.Y. Marks USA's product lines include architectural grade, BHMA and UL code compliant mortise, cylindrical and tubular locksets, electronic access control, biometrics, hospital/life safety and anti-ligature locksets, ornamental iron locksets, HI-SECURITY — Cylinders and panic devices and door closers to complete the Triple Play for the contract hardware market.

**Marvin Windows and Doors****Booth# 2539**P.O. Box 100  
Warroad, MN 56763  
866-687-8431

Fax: 218-386-4027

[www.marvin.com](http://www.marvin.com)

As premier manufacturers of best-in-class window and door solutions, family-owned and operated Marvin® and Integrity® proudly uphold the timeless values of craftsmanship, innovation and integrity.

**Mats Inc.****Booth# 1628**37 Shuman Avenue  
Stoughton, MA 02072  
800-628-7462

Fax: 781-344-1537

[www.matsinc.com](http://www.matsinc.com)

Since 1971, Mats Inc. has been delivering quality commercial entrance systems and commercial flooring solutions. With the largest selection of foot grilles and matting products, we help customers keep facilities clean and safe. We offer environmentally-friendly flooring solutions that are FloorScore certified and made from recycled materials including Dinoflex rubber tiles and Floorworks®LVT.

**Matting By Design****Booth# 2051**715 N. Finn Drive  
Algona, IA 50511  
515-295-3902

Fax: 515-295-4874

[www.mattingbydesign.com](http://www.mattingbydesign.com)

Custom designed breathable floor matting.

**Max•R****Booth# 2021**W248 N5499 Executive Drive  
Sussex, WI 53089  
888-868-6297

Fax: 888-868-7184

[www.max-r.net](http://www.max-r.net)

At Max•R, we manufacture indoor/outdoor furnishings made of pure recycled plastic — milk jugs, tailored to fit your needs and desired aesthetics!

**MaxLite****Booth# 2586**12 York Avenue  
West Caldwell, NJ 07006  
973-244-7300

Fax: 973-244-7333

[www.maxlite.com](http://www.maxlite.com)

Delivering a significant reduction in energy consumption, costs and maintenance, MaxLite's 2x4 and DLC-approved 2x2 LED Direct Lit Flat Panels are designed to replace fluorescent lighting fixtures in commercial, institutional and residential applications. These RoHS compliant fixtures are rebateable and compatible with daylight

harvesting and building controls, for additional savings.



**MD/DC APPA**

**Booth# 723**  
10th and Constitution Avenue NW  
MRC 103

Washington, DC 20560-0103  
202-633-1569

[www.mddcappa.org](http://www.mddcappa.org)

The purpose of the MD/DC Chapter of the Eastern Region Association, Leadership in Educational Facilities is to: Promote professional ideas and standards to better serve the objectives of higher education. Promote the exchange of information and provide education in all facets of: planning, design, construction, operations and maintenance, paying particular attention to issues affecting institutions located in our Region.

**Megger**

**Booth# 1114**  
2621 Van Buren Avenue  
Norristown, PA 19403  
610-676-8569  
Fax: 610-676-8619  
[www.megger.com](http://www.megger.com)

Megger enjoys an outstanding reputation in the areas of ground testing, battery testing, cable fault locating, and a wide variety of maintenance tools for outside plant applications and the electrical contractor professional. With such a diverse product offering, Megger is the single source for test and measuring instruments.

**Microguard**

**Booth# 2452**  
4856 Victor Street  
Jacksonville, FL 32207  
904-636-7788  
Fax: 904-636-8877  
[www.microguardusa.com](http://www.microguardusa.com)

From hospitals to convention centers, we want you to join the growing number of facility managers that use Microguard. Whether it's odor suppression in school bathrooms or an advanced platform for disinfection control in hospitals, Microguard has a solution for you.

**MilliCare By EBC Carpet Services**

**Booth# 1915**  
4385 Nicole Drive  
Lanham, MD 20706  
301-552-1800  
Fax: 301-552-9677  
[www.ebcusa.com](http://www.ebcusa.com)

Complete Floor Care solutions provider. We offer proactive carpet maintenance programs, textile cleaning, hard surface maintenance, natural stone polishing/restoration, Grout Armor, and Dr. Schutz protective flooring finish. Strongest environmental story in the industry. Programs can help satisfy budget needs. Protect your valuable assets while helping the environment. Celebrating 25 years of experience. Endorsed by CRI and IICRC Certified.

**Mitsubishi Jet Towel**

**Booth# 1624**  
P.O. Box 20615  
Seattle, WA 98102  
206-547-4591  
Fax: 206-902-5292  
[www.mitsubishijettowel.com](http://www.mitsubishijettowel.com)

Lower the operating cost and environmental impact of restroom hand drying with the Mitsubishi Jet Towel. Developed in 1993, the Jet Towel dries hands in 10 seconds, safely contains

water for consistent clean restrooms, operates quieter than any other dryer on the market, and features unmatched energy-efficiency. Naturally ADA compliant with a 7 year lifespan.



**Moen Commercial**

**Booth# 1838**  
25300 Al Moen Drive  
North Olmsted, OH 44070  
800-BUY-MOEN  
Fax: 800-628-0894  
[www.moencommercial.com](http://www.moencommercial.com)

Moen Commercial offers a full line of heavy-duty commercial faucets, flush valves and showering systems built to withstand the harshest conditions in commercial and institutional buildings. They're built for constant use and occasional misuse. Heavy-duty construction. Superior vandal resistance. Effortless energy efficiency. Providing lower lifetime cost for your facilities. Moen Commercial Products, Built for the Real World.

# Extrutech FORM™ System

Extrutech FORM™ System brings a bright new 6" thick by 24" inch wide face to stay-in-place concrete form construction by combining standard concrete form methods with the easy-to-clean, sanitary surface that Extrutech panels provide. Perfect for process area walls.



**BOOTH 2646**

Suspended Ceiling Panels and Doors also Available

**888-818-0118**



[www.epiplastics.com](http://www.epiplastics.com)  
email: [info@epiplastics.com](mailto:info@epiplastics.com)



Manufacturing American-Made PVC Panels for 21 Years!

**EXTRUTECH PLASTICS, INC.**

▲ NFMT Booth #2646



**What's in your water?®  
We can tell you.**

**PARTNER WITH THE LEGIONELLA EXPERTS®**

- Legionella and waterborne pathogens testing
- Risk assessments and outbreak response
- Water safety plans
- Training and seminars

Accredited and CDC-ELITE certified for Legionella testing

**VISIT BOOTH #2546**

**877-775-7284**  
[WWW.SPECIALPATHOGENSLAB.COM](http://WWW.SPECIALPATHOGENSLAB.COM)

▲ NFMT Booth #2546

**Morin Distribution /  
Baltimore Aircoil Co.**

**Booth# 2657**  
9305 Gerwig Lane, Suites V-7  
Columbia, MD 21046  
301-953-0250  
Fax: 410-290-5249  
[www.morindistribution.com](http://www.morindistribution.com)

A family-owned business since 1966. Morin Distribution carries only the finest products for many of your HVAC needs. We maintain an extensive stocking program so that we can be there when you need us the most. We pride ourselves on dependable, consistent, timely first class service that we believe our customers deserve.

**Morse Watchmans Inc.**

**Booth# 1836**  
2 Morse Road  
Oxford, CT 06458  
203-264-4949  
Fax: 203-264-8367  
[www.morsewatchmans.com](http://www.morsewatchmans.com)

We are the world's leading manufacturer of key control systems. Our latest KeyWatcher-Touch combines state of the art touchscreen technology with time tested durability of the KeyWatcher. The KeyWatcher will only release keys to authorized users and provide a complete audit trail of all transactions. All of our products are designed & built right here in America!

**N-Hance Wood Renewal**

**Booth# 2163**  
124 12th Avenue S., Suite 300  
Nashville, TN 37203  
435-994-9488  
[www.nhance.com](http://www.nhance.com)  
Floor and cabinet renewal.

**NaceCare Solutions**

**Booth# 2159**  
1205 Britannia Roa E  
Mississauga, ON L4W 1C7  
800-387-3210  
Fax: 800-709-2896  
[www.nacecare.com](http://www.nacecare.com)

NaceCare is a full-line, quality provider of floor maintenance and carpet care equipment along with janitorial carts, mopping systems and wet/dry vacuums. NaceCare features CRI approved quiet canister vacuums along with backpacks. New products include our battery powered canister and backpack vacuums along with 14" and 18" commercial upright vacuums.

**NAPE (National Association  
of Power Engineers)**

**Booth# 907**  
9305 Gerwig Lane, Suites V-Y  
Columbia, MD 21046  
800-377-1883  
[www.powerengineers.com](http://www.powerengineers.com)

The objectives of NAPE are the advancement of the power engineer in the field of engineering; the promotion of civic consciousness by means of education, legislation and public relations for the protection of life and property; and furtherance of high ethical standards and the creation of a social and fraternal interest among its members.

**National Association  
of Church Facilities  
Managers (NACFM)**

**Booth# 1020**  
2201 Broadway  
Lubbock, TX 79401  
806-535-8090  
[www.nacfm.org](http://www.nacfm.org)

We are an association of Church Facilities Managers that empower, educate and support each other across the nation. Through Certification Programs, our web site, a National Conference and networking, we want to help you do your job and fulfill your ministry. You are not alone!



National Institute of  
BUILDING SCIENCES

**National Institute of  
Building Sciences**

**Booth# 807**  
1090 Vermont Avenue NW  
Suite 700  
Washington, DC 20005-4905  
202-289-7800  
[www.nibs.org](http://www.nibs.org)

The National Institute of Building Sciences is a non-profit, non-governmental organization that brings together representatives of government, the professions, industry, labor and consumer interests to identify and resolve building process and facility performance problems. The Institute serves as an authoritative source of advice for both the private and public sectors with respect to the use of building science and technology.

**National School Plant  
Management Association  
(NSPMA)**

**Booth# 722**  
1419 N.W. Valley View Drive  
Roseburg, OR 97471  
541-440-4053  
[www.nspma.org](http://www.nspma.org)

The National School Plant Management Association, NSPMA, was formed in the interest of enhancing and promoting the educational process. Its purpose is to provide for the exchange of information that improves school plant management, maintenance and care through the promotion of acceptable policies, standards and practices; and to promote the professional advancement of school plant management personnel.

**Natural Choice Corp.**

**Booth# 1725**  
5677 Sockness Drive  
Rockford, IL 61109  
815-874-4444  
[www.naturalchoicewater.com](http://www.naturalchoicewater.com)

Leading facilities throughout the world use Natural Choice water filtration systems, such as the ION drinking water appliance. Winner of design awards and several patents, the ION easily replaces bottled water coolers and drinking fountains.

**Nelbud Services  
Group Inc.**

**Booth# 1947**  
6715 Santa Barbara Court, Suite C  
Elkridge, MD 21075  
800-839-0832  
Fax: 410-540-9149  
[www.nelbud.com](http://www.nelbud.com)

30 years ensuring Fire Safety for food service operations in commercial buildings through proper Grease Exhaust System Cleaning along with Grease Trap Pumping service and Energy Saving-Demand Control Ventilation. Recent changes to NFPA 96 Standard edition now places compliance burden squarely upon the building owner. We offer complimentary exhaust system inspection and proposed

cleaning service as an ISO 9001 Certified Company. Serving SC, NC, VA, D.C., MD, DE, PA, NJ, NY, CT, RI, MA, WV, KY, OH, IN, NV.

**New England Energy  
Management (NEEM)**

**Booth# 2663**  
1084 Federal Road  
Brookfield, CT 06804  
203-456-2012  
Fax: 203-792-1906  
[neemogreen.com](http://neemogreen.com)

New England Energy Management is a energy services company with a national footprint that focuses on energy reduction through lighting, solar, hvac and refrigeration; working closely with utilities to ensure rebates and financing. NEEM is a turnkey solution and prides itself on customer relations by having a single point of contact throughout the entire project.

**NexLight Lighting  
Controls**

**Booth# 2448**  
7877 College Road, Suite 105  
Baxter, MN 56425  
218-828-3700  
Fax: 218-824-1568  
[www.nexlight.com](http://www.nexlight.com)

NexLight is the industry leading design-build manufacturer of extreme reliability, digital low-voltage networked lighting control solutions for the commercial/industrial building market. An experienced leader in the industry, NexLight systems have been installed in tens-of-thousands of new construction and retrofit applications around the U.S. for more than 20 years. New in 2014 come and see the all new line of PerfectSense Intelligent Building Occupancy Sensors.



**NFMT**  
**Booth# 2395**  
2100 W. Florist Avenue  
Milwaukee, WI 53209  
414-228-7701  
Fax: 414-228-1134  
[www.nfmt.com](http://www.nfmt.com)

Your show host, the NFMT booth is open during exhibit hours for all attendee needs/requests. In addition to NFMT in Baltimore, we also produce NFMT Vegas, Critical Facilities Summit and launching in 2015 - NFMT: High-Performance Buildings.

**Nightingale Corp.**

**Booth# 2621**  
 2301 Dixie Road  
 Mississauga, ON L4Y 1Z9  
 800-363-8954  
 Fax: 800-637-6784  
[www.nightingalechairs.com](http://www.nightingalechairs.com)  
 Since 1928, Nightingale has designed, developed and manufactured a wide variety of quality seating products including ergonomic task, management, executive, lounge, nesting, stacking, educational, healthcare and 24 hour seating. Come visit our booth to find out how we can improve your productivity and efficiency with great seating.

**Noble Co.**

**Booth# 1214**  
 P.O. Box 350  
 Grand Haven, MI 49417  
 231-799-8000  
 Fax: 231-799-8850  
[www.noblecompany.com](http://www.noblecompany.com)  
 Noble Company manufactures quality, innovative products for the plumbing, tile, hydronics and fire sprinkler industries. Noble Company is the leading manufacturer of freeze protection fluids and shower waterproofing products and has pioneered the use of under-tile sheet membranes for crack prevention, waterproofing and sound reduction. Founded in 1946, all Noble products are made in the U.S.A.

**Noelker and Hull Associates Inc.**

**Booth# 2454**  
 30 W. King Street  
 Chambersburg, PA 17201  
 717-263-8464  
 Fax: 717-263-6031  
[www.noelkerhull.com](http://www.noelkerhull.com)  
 Noelker and Hull Associates is a full service architecture, master planning and interior design firm providing progressive design solutions since 1957. Our experience includes a diverse portfolio of master planning, site planning, feasibility studies, programming and design for acute care, senior living, higher education, religious and other clients throughout the Mid-Atlantic region and across the nation.

**Northeastern Supply Inc.**

**Booth# 1519**  
 8323 Pulaski Hwy.  
 Baltimore, MD 21237  
 410-406-8317  
 Fax: 410-574-1997  
[www.northeastern.com](http://www.northeastern.com)  
 Northeastern Supply is a full-service wholesale distributor of plumbing, heating, air conditioning, lighting, hardware and water systems. At Northeastern, we believe there is a real value in being a strong independent wholesaler. We are a young-thinking, aggressive company, constantly striving to be better. We respond to our customers needs with unparalleled service and caring associates.

**NRB (USA) Inc.**

**Booth# 1124**  
 440 Wenger Drive  
 Ephrata, PA 17522  
 717-733-1794  
 Fax: 717-733-2412  
[www.nrb-inc.com](http://www.nrb-inc.com)  
 NRB delivers modular construction in industrial, commercial, institutional and retail buildings of impressive design, finish, durability and performance. Noted for architectural excellence, technical innovation, cost efficiency and Green building practices, NRB modular construction has been used for everything from a 50 sq. ft. toll booth to permanent multi-story schools of 100,000 sq. ft. or more.

**NTT Training**

**Booth# 2048**  
 7337 S. Revere Parkway  
 Centennial, CO  
 800-922-2820  
[www.nttinc.com](http://www.nttinc.com)  
 NTT is the only provider that integrates instructor-led classroom training, computer-based training, training management services, electrical qualification training and workplace safety practices consulting. Our comprehensive skills-based approach to training, safety and compliance reduces workplace accidents and increases productivity.

**NXTWALL**

**Booth# 2630**  
 5200 S. Sprinkle Road  
 Kalamazoo, MI 49002  
 269-488-2752  
 Fax: 269-488-2754  
[www.nxtwall.com](http://www.nxtwall.com)  
 NxtWall's complete turnkey demountable interior Wall solution is adaptable for a lifetime of changes with low impact to office productivity and the environment. NxtWall's "Field Fit" systems provide unmatched aesthetics, performance, speed of Construction, and reuse potential. Nxtwall supports both plug and play power feeds and conventional electric. Our design team is ready and product is in stock.

**O'Leary Asphalt Inc.**

**Booth# 1847**  
 9629 Doctor Perry Road  
 ljamsville, MD 21754  
 301-948-0010  
 Fax: 301-948-0010  
[www.olearyasphalt.com](http://www.olearyasphalt.com)  
 A full-service asphalt maintenance company that specializes in new asphalt installation along with rehabbing existing asphalt parking lots. Sealcoating, crack-fill, striping, concrete and snow removal.

**QtPro™ Sound Masking**

The #1 Sound Masking System

- Protect Speech Privacy
- Reduce Distractions
- Improve Productivity



 **cambridge**  
 SOUND MANAGEMENT  
[qtpro.com](http://qtpro.com) 800.219.8199  
© Cambridge Sound Management, LLC. All rights reserved. QtPro is a trademark of Cambridge Sound Management.

▲ NFMT Booth #1125

  
**Brick & Stone Pointing**  
**Exterior Masonry Cleaning**  
**Caulking**  
**Stucco Repairs**  
**Masonry Repairs**  
**Waterproofing**  
**Concrete Restoration & Repairs**  
**Coatings**  
**Jerry Watts**  
[JWatts@wattsrestoration.com](mailto:JWatts@wattsrestoration.com)  
 Office: 215-426-7500 Cell: 215-840-5406  
 Fax: 215-426-7501  
**WATTS RESTORATION CO. INC.**  
 1704 Bustleton Pike, Feasterville, PA 19053  
 Visit our Website at: [www.wattsrestoration.com](http://www.wattsrestoration.com)

▲ NFMT Booth #2540

**OASIS International**

**Booth# 1800**  
222 E. Campus View Blvd.  
Columbus, OH 43235  
800-646-2747  
Fax: 614-842-4751

[www.oasiscoolers.com](http://www.oasiscoolers.com)

OASIS is a global leader in the design, manufacture and distribution of clean drinking water systems. Focused on providing solutions that provide refreshing water for every place and space, we're continuously innovating dynamic products such as bottle fillers/hydration stations, water coolers, drinking fountains and water filtration solutions. For information about our company and our products, please visit [www.oasiscoolers.com](http://www.oasiscoolers.com).

**OMG Roofing Products**

**Booth# 2436**  
153 Bowles Road  
Agawam, MA 01001  
800-633-3800  
Fax: 413-789-2223

[www.OMGRoofing.com](http://www.OMGRoofing.com)

OMG Roofing Products is North America's leading supplier of specialty fasteners and products for the commercial roofing industry. Whether you need roofing fasteners, insulation adhesives, drains, pipe supports, emergency repair tape, edge metal systems or productivity tools, OMG Roofing Products can help.

**OMNIMETRIX LLC**

**Booth# 1005**  
4295 Hamilton Mill Road, Suite 100  
Buford, GA 30518  
770-209-0012

[www.omnimetrix.net](http://www.omnimetrix.net)

OMNIMETRIX is the leader and pioneer in wireless remote monitoring, control and diagnostics for emergency power generator systems. With over 15 years of experience and thousands of monitored generators at homes and critical facilities across the world, OMNIMETRIX is the proven solution for making emergency power systems more reliable.

**ONICON Inc.**

**Booth# 2684**  
1500 N. Belcher Road  
Clearwater, FL 33765  
727-447-6140  
Fax: 727-442-5699

[www.onicon.com](http://www.onicon.com)

ONICON Inc. manufactures highly accurate water flow meters and BTU meters for chilled water, hot water, condenser water and steam systems. They are ideally suited for campus and central energy plant applications. Ret-

rofit kits are available for installation without shutdown. BTU meters are compatible with BACnet, LONworks, MODBUS, JCI-N2 Metasys and Siemens-P1 Apogee networks.

**Onset HOBO Data Loggers**

**Booth# 2679**  
470 MacArthur Blvd.  
Bourne, MA 02532  
1-800-LOGGERS  
[www.onsetcomp.com](http://www.onsetcomp.com)

Onset HOBO® data loggers are used in a range of energy monitoring applications, including HVAC systems monitoring, building energy audits, measurement and verification, and commissioning. Our data loggers measure kilowatt hours, air temperature, relative humidity, occupancy patterns, AC and DC voltage and current, motor and lighting time-of-use, and more to help fully optimize the performance of buildings.

**Orr Protection Systems Inc.**

**Booth# 1728**  
11601 Interchange Drive  
Louisville, KY 40229  
502-244-4500  
Fax: 502-244-4554  
[www.orrprotection.com](http://www.orrprotection.com)

Orr provides fire protection systems and related services for mission-critical needs in business, utility and industrial applications including data centers and telecommunications sites. High-sensitivity fire detection, clean agent and watermist fire suppression and integrated controls. Orr provides inspection, testing and maintenance at more than 10,000 sites nationwide. Ask about NetSITE® and NetREPORT®, our internet-based information and service management systems.

**OSRAM SYLVANIA**

**Booth# 1828**  
100 Endicott Street  
Danvers, MA 01923  
978-777-1900  
[www.sylvania.com](http://www.sylvania.com)

OSRAM SYLVANIA supplies innovative, energy efficient, and sustainable lighting solutions, developing the latest in LED, HID and fluorescent technology, as well as integrated lighting control systems and LED luminaires. Plus, our experts at SYLVANIA Lighting Services are focused on delivering sustainable energy-efficient lighting upgrade projects in all key vertical markets.

**Overly Door Co.**

**Booth# 2629**  
574 W. Otterman Street  
Greensburg, PA 15601  
724-834-7300  
Fax: 724-830-2871  
[www.overly.com](http://www.overly.com)

For more than 50 years, Overly Door Co. has been an industry leader in the

design, testing and manufacturing of specialty door and fixed window systems. These systems include the disciplines of sound control, blast-resistant, bullet-resistant, fire-resistant, security and fiberglass reinforced plastic.

**Owens Corning Sales LLC**

**Booth# 2370**  
One Owens Corning Parkway  
Toledo, OH 43659  
1-800-GET-PINK  
[www.owenscorningcommercial.com/reshapingexpectations](http://www.owenscorningcommercial.com/reshapingexpectations)

Backed by 75 years experience, Owens Corning — Pipe and Equipment Insulation Products combine productivity and energy-saving performance for commercial and industrial systems.

**Palmer Asphalt Co.**

**Booth# 2650**  
P.O. Box 58  
Bayonne, NJ 07002  
800-352-9898  
Fax: 201-339-8320  
[www.palmerasphalt.com](http://www.palmerasphalt.com)

BULLDOG/DUREX Roof Restoration Coatings provide facility managers Energy Star listed heat reflective roof coatings, colored roof coatings among other coating types to "protect prolong preserve" many roof membranes and systems at low cost. These coatings are sustainable and reduce roof waste. On-site roof analysis, warranties are available. Celebrating our 80th Anniversary as "the" source for your roofing maintenance needs.

**Parkland Plastics**

**Booth# 1722**  
P.O. Box 339  
Middlebury, IN 46540  
800-835-4110  
Fax: 574-825-4438  
[www.parklandplastics.com](http://www.parklandplastics.com)

Parkland Performance walls and ceilings resist moisture. Spectratile ceiling lay-in panels are guaranteed not to water-spot. They resist the growth of mold, mildew and bacteria. Durobase products offer the ultimate protection for walls in high traffic areas. Durolux wall coverings are decorative and very durable, yet are much more cost effective than solid surface or ceramic tile.

**PBI Restoration Resources**

**Booth# 2335**  
16 Stenersen Lane, Unit 1-A  
Hunt Valley, MD 21030  
888-724-7363  
Fax: 410-453-9002  
[www.pbirestores.com](http://www.pbirestores.com)

PBI Restoration Resources is a 24-hour emergency recovery and restoration company. Services include damage caused by fire, flood, wind, tornado, hurricane or other disasters. From small jobs to large jobs, from commercial to residential PBI can handle: building

reconstruction, water extraction, structural drying, Hazmat cleaning, bio-hazards, document restoration, electronics/data restoration and mold remediation. Serving the Mid-Atlantic Region.

Wayfinding by

**People Signs®****People Signs**

**Booth# 1120**  
1857 Walnut Street  
Allentown, PA 18104  
610-434-3613  
Fax: 610-821-3955

[www.peoplesigns.com](http://www.peoplesigns.com)

People Signs is a leader in the planning, creation and fabrication of smartly-designed, expertly-integrated, entry-to-exit, interior and exterior architectural signage and wayfinding programs. Working in partnership with office furnishings professionals, People Signs provides standard and custom ADA signage, digital signage, and sustainable solutions for retrofit and new projects including medical, government (GSA), education, hospitality and more.

**Pepco & Delmarva Power C&I Energy Savings Program**

**Booth# 2161**  
9231 Corporate Blvd., 7th Floor  
Rockville, MD 20850  
301-640-2216

[www.pepco.com/business](http://www.pepco.com/business)

The Pepco and Delmarva Power C&I Energy Savings Program encourages energy efficiency projects. From changing light fixtures to replacing major mechanical equipment, Pepco and Delmarva Power provides customers cash incentives that reduce the initial cost of energy efficiency projects. These equipment and system upgrades improve your efficiencies, lowers lifetime operating costs, and reduces your business' impact on the environment.

**Pfister Energy Inc.**

**Booth# 2165**  
3915 Coolidge Avenue  
Baltimore, MD 21229  
410-242-2449  
Fax: 410-242-8007  
[www.pfisterenergy.com](http://www.pfisterenergy.com)

Installation costs have dropped. Government incentives remain very attractive. Numbers of installations growing, with large corporations taking the lead. Utility rates are steadily increasing each year. Pfister wants to help local and regional businesses lower and stabilize their energy costs, even as utility rates steadily rise. And there are innovative programs for your project that won't affect your organization's balance sheet.



**Phigenics LLC**

**Booth# 2562**  
1701 Quincy Avenue, Suite 32  
Naperville, IL 60540  
630-717-7546  
Fax: 630-717-8528  
www.phigenics.com

Phigenics is a water management company that partners with facility owners and managers to improve overall water safety while providing operational (energy, fuel, water, equipment, chemicals, and service) and capital cost savings. We do not sell chemicals or equipment.

**Philips Lighting North America**

**Booth# 2319**  
200 Franklin Square Drive  
Somerset, NJ 08873  
732-563-3985

www.philips.com/lighting  
Philips Lighting is dedicated to enhancing life with light. We have more than 120 years of transforming how lighting is used to enhance the human experience. We provide a wide range of meaningful innovations — from light sources, luminaires and controls to lighting solutions and services — to address real needs and aspirations.

**Pimlico Lock & Hardware Supply**

**Booth# 2636**  
5254 Reisterstown Road  
Baltimore, MD 21215  
855-896-5625  
Fax: 410-367-7319  
www.pimlicoonline.com

We are a locally owned and operated distributor. Our staff has over 150 years combined experience and several have a background in Locksmithing and Security sales as well as installation. We are a full line stocking distributor for key blanks, door locks, closers, cabinet locks, hinges, and all other door hardware products you need to keep your facility secure.



**Plexaire LLC**  
**Booth# 1914**  
22 Riverview Drive, #4B  
Wayne, NJ 07470  
973-646-8600  
Fax: 973-646-8601  
www.plexaire.com

Plexaire is the exclusive manufacturer of the world's first automated HVAC condensate drain cleaner. This patented system ensures that HVAC condensate drains are kept free of clogs 24/7, automatically. Versions are available for roof-top, air-handler and other mounting methods with simple installation. Reduce maintenance costs, get rid of chemical treatments, improve air/water quality and avoid flood damage with Plexaire today.



**Polaris Industries Inc.**  
**Booth# 2123**  
2100 Highway 55  
Medina, MN 55340  
888-704-5290  
www.polaris.com

Polaris is a recognized leader in the powersports industry with annual 2013 sales of \$3.7 billion. Polaris designs, engineers, manufactures and markets innovative, high quality off-road vehicles, including all-terrain vehicles (ATVs) and the Polaris RANGER® and RZR® side-by-side vehicles, snowmobiles, motorcycles and on-road electric/hybrid powered vehicles.

**PPG Architectural Coatings**

**Booth# 1916**  
One PPG Place  
Pittsburgh, PA 15272  
800-441-9695  
Fax: 888-807-5123  
www.ppgpro.com

PPG Architectural Coatings is a respected paint leader, providing paints, stains, caulks and adhesives. PPG's line-up of brands offers a wide range of choices to

Visit us at **BOOTH #815** at the **NFMT 2014 CONFERENCE** for a **FREE** demo and a chance to **WIN** a Nexus 7 Tablet!

**MARCH 4-6, 2014 • BALTIMORE CONVENTION CENTER**

Helping organizations around **the globe** implement **world class maintenance** operations with our **cloud-based software solutions.**

- ✓ 18,000+ USERS
- ✓ 28 COUNTRIES
- ✓ MOBILE FRIENDLY
- ✓ 90+% RENEWAL RATE

438 N. Elmwood Road • Marlton, NJ 08053  
(856) 810-2700 | sales@emaint.com

www.emaint.com

▲ NFMT Booth #815

**WATER DAMAGE?**

**24-HOUR EMERGENCY SERVICE**  
60 minutes or less response time

**COIT**  
CLEANING & RESTORATION SERVICES

Call today...  
**1-800-FOR-COIT**  
1 - 8 0 0 - 3 6 7 - 2 6 4 8

For additional information please visit our website  
[www.coit.com](http://www.coit.com)

▲ NFMT Booth #2155

meet the needs of property managers, developers, architects, interior designers, painting contractors, and consumers. PPG sells its products through a network of company-owned stores, independent dealers and home centers. For more information, visit [ppgpro.com](http://ppgpro.com).

### PPL EnergyPlus

**Booth# 2260**

Two North Ninth Street  
Allentown, PA 18101  
1-888-BUY-POWER  
Fax: 610-774-5746

[www.pplenergyplus.com](http://www.pplenergyplus.com)

PPL EnergyPlus® is the successful energy marketing and trading subsidiary of PPL Corporation, a Pennsylvania-based Fortune 500® corporation with more than 90 years of experience in the energy business. PPL EnergyPlus sells customized electricity and natural gas supply, renewable energy, petroleum products and other products and services to meet the diverse needs of business customers across Pennsylvania, New Jersey, Delaware and Maryland.

### Precision Concrete Cutting

**Booth# 2037**

3191 N. Canyon Road  
Provo, UT 84604  
877-224-0025

Fax: 801-855-7150

[www.safesidewalks.com](http://www.safesidewalks.com)

Precision Concrete Cutting is the leader in uneven sidewalk repair. We make sidewalks safe, ADA compliant, reduce trip and fall liability, and stretch your budget. On average our clients save 80- to 90-percent versus alternative repair methods. Visit our website to schedule a free demonstration or property survey. [www.safesidewalks.com](http://www.safesidewalks.com)

### Precision Doors & Hardware LLC

**Booth# 2639**

6295-80 Edsall Road  
Alexandria, VA 22312  
703-461-8282

Fax: 703-461-3431

[www.pdoor.com](http://www.pdoor.com)

Precision Doors & Hardware is a full-service commercial door, frame and hardware company serving the Mid-Atlantic Region. When results are needed, Precision Doors & Hardware has the people, products and resources available to identify the problem, propose a solution and implement the process to attain a successful outcome. We specialize in specialty openings, high security hardware and retrofitting new products into existing openings.



### Primex Wireless

**Booth# 1829**

965 Wells Street  
Lake Geneva, WI 53147  
800-537-0464

Fax: 262-248-0061

[www.primexwireless.com](http://www.primexwireless.com)

Our products include advanced temperature and humidity monitoring, time synchronization and other solutions that reduce costs, increase productivity, mitigate risk and achieve regulatory compliance.

### Pritchard Brown LLC

**Booth# 904**

6501 Erdman Avenue  
Baltimore, MD 21205  
800-231-2258

[www.pritchardbrown.com](http://www.pritchardbrown.com)

Manufacturers of state-of-the-art custom aluminum Sound Attenuating enclosures and steel U.L. listed fuel storage systems for on site power equipment. Capabilities include complete electromechanical turnkey system integration and custom environments for generator sets, switchgear, filtration equipment, and control systems. Experts in I.B.C. and other code compliance requirements.

### Pro-Pave Inc.

**Booth# 2463**

21563 Stonetree Court  
Sterling, VA 20166  
703-433-9500

Fax: 703-433-1299

[www.propaveinc.com](http://www.propaveinc.com)

Pro-Pave Inc. specializes in the placement of asphalt pavement and site concrete for private, commercial, and municipal projects. We assure our customers economical, high quality, paving services from asphalt pavement overlays and maintenance to new construction and full site development.

### Procter & Gamble Professional

**Booth# 1108**

2 P&G Plaza  
Cincinnati, OH 45202  
513-983-1100

[www.pgpro.com](http://www.pgpro.com)

P&G Professional — offers a variety of cleaning products to meet your business needs. These branded products are designed to help get the job done right the first time, every time. With P&G's top-performing cleaning brands, you'll get an outstanding clean every time, by using the right products the right way. And, since our brands are safe and easy to use, it's great for employee satisfaction!

### Progressive Materials LLC

**Booth# 2249**

540 Central Court  
New Albany, IN 47150  
812-944-7803

Fax: 812-944-7804

[www.progressivematerials.com](http://www.progressivematerials.com)

Progressive Materials manufactures a full line of spray foam systems, silicone coatings, acrylic coatings and primers. Whether you need to insulate a facility, repair a roof or need a complete roof replacement ... we have a solution for you. We only work with the best contractors to ensure our customers get the highest quality installation possible.

### PS DOORS

**Booth# 2635**

1150 S. 48th Street  
Grand Forks, ND 58201  
877-446-1519

[www.psddoors.com](http://www.psddoors.com)

PS DOORS is a leader in providing Flood Protection, Industrial Doors and Safety and Fall Protection products. From start to finish, each product is designed specifically for use in industrial environments — ensuring rugged, innovative and safe products. Stocked sizes and custom manufactured designs are available to fit your needs. Rely on PS DOORS to provide your business with solutions for your industrial needs.

### PTM Manufacturing LLC

**Booth# 2359**

401 Bellevue Road  
Newark, DE 19713  
302-455-9733

Fax: 302-454-9021

[www.ptmmanufacturing.com](http://www.ptmmanufacturing.com)

TECHNA-DUC®PTM's patented pre-manufactured panel system for outdoor duct insulation providing up to an R16 Thermal rating capable of reducing energy consumption by 35% and backed by a 20 Year Material & Service Warranty. KINGSPAN KOOLDUCT® rigid KoolTherm board used for HVAC duct systems, combining fabrication and insulation processes. Resulting in reduced leakage, increased efficiency, reduced fan operation and reduced structural load (85%).

### Quadlogic Controls Corp.

**Booth# 2549**

33-00 Northern Blvd.  
Long Island City, NY 11101  
212-930-9300

Fax: 212-930-9394

[www.quadlogic.com](http://www.quadlogic.com)

Quadlogic Controls manufactures Advanced Meter Systems. Quadlogic's patented frequency-agile Power Line Communications (PLC) System utilizes the existing building electrical infrastructure for reliable data communication without data wiring or RF emissions. QLC meters provide power quality information, interface with BAS systems via BACnet and Modbus, and provide access to data via LAN and internet.

### Quench USA

**Booth# 2575**

780 5th Avenue, Suite 200  
King of Prussia, PA 19406  
888-877-0561

[www.quenchonline.com](http://www.quenchonline.com)

Headquartered outside Philadelphia, Quench USA is a water technology company that designs, installs, leases, and services filtered water coolers and ice dispensers. Quench is the largest independent provider in North America, serving more than 27,000 customers, including one-third of the Fortune 500. Quench systems purify tap water using state-of-the-art technology, providing a more cost-effective and environmentally-responsible solution than delivery of water in 5-gallon plastic jugs.

### Quest Construction Products

**Booth# 2605**

1465 Pipefitter Street  
North Charleston, SC 29405  
843-745-9600

Fax: 843-745-9602

[www.quest-cp.com](http://www.quest-cp.com)

Quest technology and expertise is broad, reaching beyond a narrow focus on one particular industry or application. Our expertise and lessons we learn in the lab are shared across brands, resulting in products, primers, and innovation you won't get from a company that only deals with one line of coatings. At QCP, our focus is exclusively directed toward water-based and VOC compliant products.

### RAB Lighting

**Booth# 2574**

170 Ludlow Avenue  
Northvale, NJ 07647  
888-722-1000

Fax: 888-722-1232

[www.rabweb.com](http://www.rabweb.com)

RAB Lighting is a leading manufacturer of Sustainable Outdoor Lighting Fixtures, using LED, HID, CFL and motion sensing technology. Founded in 1946, RAB sells professional grade lighting nationwide, through a broad network of electrical distributors. RAB Lighting manufactures and sells a full line of outdoor lighting and lighting control sensors. All RAB products are designed for ease of installation, durability and high quality standards.

### RadioBoss 2-Way Radios

**Booth# 2353**

28 Baiting Place Road  
Farmingdale, NY 11735  
516-694-6000

Fax: 516-694-9477

[www.radioboss.com](http://www.radioboss.com)

RadioBoss 2-Way Radios has been providing warehouses with their 2-way wireless communication for over a decade. We offer unbeatable prices, the quickest repair turnaround, the least expensive repairs, and affordable rentals and accessories. Our radios range in

size, features, and level of water protection (which benefits those in freezers).

### Rain Bird Corp.

**Booth# 1934**  
6991 E. Southpoint Road, Bldg. #1  
Tucson, AZ 85756  
801-891-8752  
Fax: 626-633-4570  
[www.rainbird.com](http://www.rainbird.com)

Since 1933, Rain Bird's research, marketing and manufacturing resources have been committed to developing irrigation products and technologies that use water efficiently — "The Intelligent Use of Water". Rain Bird manufactures a full line of Smart Controllers through Central Control Systems to reduce water use and increase your public relations and sustainability.

### RCI Technologies East

**Booth# 914**  
4618 Indian Head Highway 462  
Borrego Court, Suite D  
Indian Head, MD 20614  
301-535-4716  
Fax: 301-638-9530  
[www.rcitechnologies.com](http://www.rcitechnologies.com)

RCI Technologies is a manufacturer/distributor servicing the fuel industry for more than 15 years. We offer a

unique and complete line of "Green Clean Certified" filterless universal fuel purifiers, portable tank cleaning units and NEMA4 UL 508A automatic fuel recirculating systems. RCI products remove 99.9% of water and 95%-99% of natural contaminants.



### RCx Building Diagnostics

**Booth# 2668**  
210 5th Street  
Charleroi, PA 15022  
866-382-8628  
Fax: 724-310-1010  
[www.RCxBD.com](http://www.RCxBD.com)

RCx provides independent, third-party energy-management services to commercial building-owners and facility-managers; providing the tools, knowledge and expertise necessary to reduce operating costs and maximize the level of energy-performance possible within their current design and resource constraints. Through benchmarking, energy-audits, and retrocommissioning;

building-owners and operators are able to achieve energy-management success by making their existing-buildings more sustainable and efficient.

### REB Storage Systems International

**Booth# 1401**  
4556 W. Grand Avenue  
Chicago, IL 60639  
773-252-0400  
Fax: 773-252-0303  
[www.rebsteel.com](http://www.rebsteel.com)

REB has provided innovative material handling solutions for over 50 years. We're not just another racking company, we're an all-inclusive storage system provider: • Consultation • Professional engineered drawings • Custom material handling products • Permitting preparation and support • Dedicated Project Manager • World-class installation • Storage systems include selective pallet, cantilever, drive-in, pallet flow, carton flow, pushback, conveyor.

### REC Solar Inc.

**Booth# 2475**  
810 Fiero Lane  
San Luis Obispo, CA 93401  
888-657-6527  
Fax: 805-528-9701  
[www.recsolar.com](http://www.recsolar.com)

REC Solar is an industry leading solar provider specializing in grid-tied commercial, utility and residential systems with over 16MW of solar installed on retail locations and distribution centers across the United States.

### RECURRENT

**Booth# 2375**  
1390 Piccard Drive, Suite 120  
Rockville, MD 20850  
301-795-1440  
Fax: 301-795-1401  
[www.re-current.net](http://www.re-current.net)

RECURRENT operates and maintains facilities using a business process designed to maximize your building(s) financial bottom line, and significantly improve occupant comfort. Our staff of highly trained Engineers offer expertise in equipment-specific predictive and preventive Maintenance Programs, customized Building Automation and Monitoring, best-value risk vs. reward Energy Procurement strategies, and

ROOM SCHEDULER  
LEASE & REAL ESTATE  
WEB FLOOR PLANS & REPORTS  
AUTOCAD / REVIT INTEGRATION  
MOVE MANAGEMENT  
SPACE, PERSONNEL & ASSET MANAGEMENT  
AUDIT CHECK  
FACILITIES ASSESSMENT  
MAINTENANCE MANAGEMENT

**cadapultfm**  
Trusted Software Solutions

3 Mill Park Court - Newark, DE 19713  
302.733.0477 [www.cadapultfm.com](http://www.cadapultfm.com)

▲ NFMT Booth #1631

**Eliminate Virtually ALL Your Vendor Management Headaches...**

**...With One Phone Number!**

### FREE White Paper Reveals All

Call or e-mail for your FREE copy of  
**Maintenance Logistics:**

**Eliminating the Vendor Management "Headache."**

1-866-947-5044

or

[Solutions@LESCO.net](mailto:Solutions@LESCO.net)



Help Desk/Call Center – Mobile Maintenance  
Vendor Management – Project Management

SINCE 1974  
[www.LESCO.net](http://www.LESCO.net)

▲ NFMT Booth #2673

Visit us @ booth #2673

owner's representation on major Project Management assignments.

#### Reechcraft Inc.

##### Booth# 716

P.O. Box 2426  
 Fargo, ND 58108  
 888-600-6160  
 Fax: 701-232-6666  
 www.reechcraft.com  
 PowerLift — The go anywhere lift for anyone.

#### Reliable Controls Corp. USA

##### Booth# 2217

120 Hallowell Road  
 Victoria, BC V9A 7K2  
 877-475-9301  
 Fax: 250-475-2026  
 www.reliablecontrols.com

Reliable Controls specializes in the design and manufacture of Internet-Connected green building controls. Our MACH-System — monitors and controls the complete spectrum of digital building equipment while remaining simple, flexible and sustainable offering long term value. Our products utilize the ASHRAE standard BACnet protocol and ship with a 5-year warranty.

#### Rentokil/Ambius North America

##### Booth# 2551

1125 Berkshire Blvd., Suite 150  
 Reading, PA 19610  
 610-372-9790

www.rentokil.com/www.ambius.com

Rentokil North America is part of Rentokil Initial plc, one of the world's largest and most diverse business service companies, operating in 50 countries worldwide. J.C. Ehrlich Pest Control (www.jcehrlich.com), Western Exterminator (www.westernexterminator.com), Presto-X Pest Control (www.presto.com) and Ambius (www.Ambius.com) provide commercial and residential pest control and interior plantscaping services from more than 200 local offices in the U.S., Canada and Mexico.

#### Reuter & Hanney Inc.

##### Booth# 1723

11620 Crossroads Circle  
 Suites D-E  
 Middle River, MD 21200-2874  
 410-344-0300  
 Fax: 410-335-4389

www.reuterhanney.com

A NETA certified electrical testing and maintenance company providing services ranging from cable to circuit breakers, to motor control centers, to transformers—low, medium, and high voltage. Our expertise can be utilized for testing and thermographic inspections of new and existing installations.

#### Reverso Pumps Inc.

##### Booth# 921

201 S.W. 20th Street  
 Fort Lauderdale, FL 33315  
 954-522-0882  
 Fax: 954-522-0456

www.reversopumps.com

Reverso products are a key component of preventive maintenance for diesel engines, generators and diesel pumps. Uninterrupted power is important to your business activities and we help you maintain reliability with cleaner fuel delivered to your engines.

#### Rexel

##### Booth# 2500

1049 Prince Georges Blvd.  
 Upper Marlboro, MD 20774  
 301-390-4105  
 Fax: 301-390-4176  
 www.rixelusa.com

Rexel is the leading distributor worldwide of electrical products and solutions. Rexel supplies electrical products and solutions for the housing, commercial development and industrial markets to improve comfort, energy efficiency, and contribute towards sustainable development. A leading distributor worldwide of electrical products and solutions, the Group recorded in 2009 sales of 11.3 billion euros.

#### RIDGID

##### Booth# 2611

400 Clark Street  
 Elyria, OH 44035  
 888-743-4333  
 www.ridgid.com

RIDGID tools perform in extremes of heat and cold, withstand dirt and mud, and perform reliably day in and day out. Known the world over as industry-leading products, RIDGID tools allow professionals like you to complete jobs more quickly and reliably. RIDGID. WE BUILD REPUTATIONS.

#### RoofConnect

##### Booth# 2550

44 Grant 65, P.O. Box 908  
 Sheridan, AR 72150  
 877-942-5613  
 www.roofconnect.com

RoofConnect, the largest national commercial roofing services provider, specializes in emergency roofing repairs, roof maintenance, re-roofing, and specialty projects that require nationwide labor availability. RoofConnect has more than 110 locations strategically placed across the country. RoofConnect is your one stop resource with national coverage and a local partner handling your request. Available with one call for your specific roofing needs, anywhere. 24/7/365.



#### Rosedale Products Inc.

##### Booth# 1735

3730 W. Liberty Road  
 P.O. Box 1085  
 Ann Arbor, MI 48103  
 734-665-8201  
 Fax: 734-665-2214

www.rosedaleproducts.com

Rosedale Products Inc. is a leading company in the field of liquid filtration systems and waste minimization products. Our offering includes high-performance products for several industries as well as low-cost approaches to filtration needs. Core products are bag filters, cartridge filters and basket strainers. Supporting items include systems, vibrating filters and fabricated pressure vessels, centrifugal separators and automatic back-flushing units.

#### Royal Plus Disaster Kleenup Inc.

##### Booth# 2242

201 Belt Street  
 Snow Hill, MD 21863  
 410-677-3473  
 Fax: 410-632-2005  
 www.royalplus.com

As members of Disaster Kleenup International, Royal Plus responds to hurricanes, fires, tornadoes, and floods. We specialize in fire and water damage mitigation, large scale dehumidification, structural drying and mold remediation. Royal Plus Disaster Kleenup provides 24-hour emergency service and nationwide catastrophe response.

#### RTKL Associates Inc.

##### Booth# 1626

901 S. Bond Street  
 Baltimore, MD 21231  
 410-537-6000  
 Fax: 410-237-2136  
 www.rtkl.com

RTKL is a global design firm specializing in mission critical facilities. We offer technical expertise led by a coordinated professional team. RTKL provides a full complement of services to deliver a comprehensive and customized design of mission critical projects. We work to provide innovative design solutions optimized through a process that is collaborative, investigative and immersive.



#### Russelectric Inc.

##### Booth# 2507

South Shore Park  
 Hingham, MA 02043  
 800-225-5250  
 Fax: 781-749-4205

www.russelectric.com

Russelectric custom designs and builds power control systems and equipment to meet the stringent performance and reliability requirements of critical facilities. Founded in 1955, Russelectric has grown into the world's most respected manufacturer of automatic transfer switches and power control systems and equipment. The company is independently owned and operated. In 2010, Russelectric became an employee-owned company.

#### Rust-Oleum

##### Booth# 1729

11 Hawthorn Parkway  
 Vernon Hills, IL 60061  
 800-323-3584

www.rustoleum.com

Rust-Oleum is a global leader in rust-preventive coatings, and is one of America's most trusted brands for over 90 years. Always on the cutting edge of innovation, our product lines include industrial and architectural paints, primers and multi color finishes. Engineered with performance in mind, our products can adhere to a multitude of surfaces and can withstand the harshest environments.

#### Ruston Paving Co. Inc.

##### Booth# 2446

11850 Livingston Road, Suite 109  
 Manassas, VA 20109  
 703-335-9550  
 Fax: 703-335-9660

www.rustonpaving.com

Founded in 1943, Ruston Paving excels in all types of commercial, industrial and institutional asphalt paving and site development work. Our projects range from minor repairs to major rehabilitation and new construction. With offices in New York, North Carolina and Virginia, we are able to quickly and effectively respond to the needs of our clients.

#### Salisbury by Honeywell

##### Booth# 2458

101 E. Crossroads Parkway, Suite A  
 Bolingbrook, IL 60440  
 630-343-3800  
 Fax: 866-824-4922

www.salisburybyhoneywell.com

Salisbury by Honeywell is the world leading supplier of electrical safety products. We manufacture an extensive product line that meets OSHA regulations and complies with ASTM and NFPA 70E requirements and offer complete electrical safety assessment and training programs for the workplace.

**Samsung Electronics America**

**Booth# 2385**  
 85 Challenger Road  
 Ridgefield Park, NJ 07660  
 201-229-7000  
[www.samsung.com/us/appliances/led-lighting](http://www.samsung.com/us/appliances/led-lighting)

Samsung is the second largest manufacturer of LEDs in the world! Being a leading authority of LEDs, we're driving the transformation to energy-efficient lighting with our broad line of LED retrofit bulbs that are Energy Star and DLC certified. Our technological leadership allows us to deliver reliable energy efficient replacements that reduce energy, installation and maintenance costs with quick payback.

**San Jamar**

**Booth# 1107**  
 555 Koopman Lane  
 Elkhorn, WI 53121  
 262-723-6133  
 Fax: 262-723-4204  
[www.sanjamar.com](http://www.sanjamar.com)

San Jamar offers innovative systems for towel and tissue, wet wipes and air care. Introducing our Classic and Oceans systems for towel and tissue, Assure for Wet Wipes and our Arriba system for air care. All of these systems offer the best in technology, which translates into labor savings, less waste and lower cost per use for your business.

**SaniGLAZE International LLC**

**Booth# 2554**  
 P.O. Box 37209  
 Jacksonville, FL 32236  
 904-355-2745  
 Fax: 904-366-2690  
[www.saniglaze.com](http://www.saniglaze.com)

SaniGLAZE restores old, contaminated tile and grout to a like new appearance and solves the porosity problems of tile and grout surfaces. It also creates a more sanitary environment by eliminating internal growth of mold and mildew. SaniGLAZE makes these surfaces very easy to maintain. For more information, contact SaniGLAZE at 800-874-5554 or visit [www.saniglaze.com](http://www.saniglaze.com).

**Sanuvox Technologies Inc.**

**Booth# 1630**  
 146 Barr Street  
 Saint-Laurent, QC H4T 1Y4  
 888-726-8869  
 Fax: 514-382-6475  
[www.sanuvox.com](http://www.sanuvox.com)

Sanuvox Technologies is a global leader in ultraviolet air treatment providing advanced cost-effective in-duct and stand-alone UV air and coil sterilization systems. Proprietary Sanuvox UV systems are designed to maximize exposure time delivering the ultraviolet energy required to deliver exceptionally high airborne disinfection rates. Sanuvox manufactures UV air sterilization systems for residential,

commercial, industrial, medical and military applications.

**Sapling Company Inc.**

**Booth# 1509**  
 1633 Republic Road  
 Huntingdon Valley, PA 19006  
 215-322-6063  
 Fax: 215-322-8498  
[www.sapling-inc.com](http://www.sapling-inc.com)

For two decades, Sapling has been a pioneer in providing state-of-the-art synchronized clock systems. Sapling clocks can be found in schools, hospitals, manufacturing plants, business complexes, transportation facilities, and many other industries globally. Sapling features a complete line of analog and digital clock products for systems such as wired, IP and our patented Wireless Clock System.

**SATEC Inc.**

**Booth# 1734**  
 10 Milltown Court  
 Union, NJ 07083  
 908-686-9510  
 Fax: 908-686-9520  
[www.satec-global.com](http://www.satec-global.com)

SATEC is a global leader of intelligent power measurement instrumentation. SATEC offers a full line of metering, power quality and fault recording products for the proper "Powerful Solution" for all your measurement, monitoring and control needs. SATEC's "Smart & Simple" approach to digital design has been revolutionizing the industry with many unique application oriented features.

**Schindler Elevator Corp.**

**Booth# 1517**  
 20 Whippary Road  
 Morristown, NJ 07960  
 973-397-6500  
 Fax: 973-397-3619  
[www.us.schindler.com](http://www.us.schindler.com)

Schindler offers a complete line of elevators, escalators and moving walks, as well as full maintenance and modernization services for all brands. Globally, Schindler equipment moves 1 billion people per day. Schindler has offices in more than 150 locations in North America, and 100 countries worldwide with North American headquarters in Morristown, N.J. For more information, visit [www.us.schindler.com](http://www.us.schindler.com).

**SCHOOL | COLLEGE**  
 Planning & Management | Planning & Management  
 FACILITIES • SECURITY • TECHNOLOGY • BUSINESS

**School Planning & Management/College Planning & Management**

**Booth# 2531**  
 3240 E. Union Hills Drive, Suite 131  
 Phoenix, AZ 85050  
 800-704-9358  
 Fax: 602-867-2363  
[webspm.com/home.aspx](http://webspm.com/home.aspx)

The education industry's leading publications for facilities, security, tech-



**XTRA Protection For Your Building...**

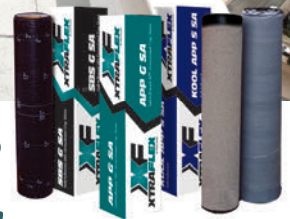

Visit us at Booth# 2690

For more information  
[www.xtraflexroofsystems.com](http://www.xtraflexroofsystems.com)

▲ NFMT Booth #2690

**ENERGY COSTS!!**

Find out where your energy is going!



**Three-Phase WattNode® Energy Meters for Submetering Energy Consumption**

Continental Control Systems designs and manufactures meters and current transformers for measurement of electric energy consumption and production.

Visit us – NFMT Booth 2677

Product Info: [go.ccontrols.com/nfmt/](http://go.ccontrols.com/nfmt/)

▲ NFMT Booth #2677

nology and business news. More than 78,000 top-level decision makers at K-12 school districts and colleges/universities nationwide depend on SP&M and CP&M for information on topics from planning, design, and construction, to maintenance and operations, management strategies, funding issues, safety/security, technology innovations, and the latest news, developments, and trends in education.

### Schutz Mid-Atlantic Booth# 1915

### SchutzNA/Dr. Schutz

**Booth# 1915**  
4701 Bath Street  
Philadelphia, PA 19464  
877-272-4889  
Fax: 877-272-4889  
www.schutzna.com

Dr. Schutz is an eco-friendly permanent coatings and wearlayer manufacturer. Producing products that are up to 8 times more durable than standard floor coatings, in addition to allowing you to use our wide range of product to enhance or change your current floor surface. For example making your current floor surface ADA slip resistant. Our products go beyond maintenance!

### Scranton Products

**Booth# 2603**  
801 E. Carey Street  
Scranton, PA 18505  
800-445-5148  
Fax: 800-551-6993  
www.scrantonproducts.com

Scranton Products manufactures a premium line of American-made, recycled solid plastic HDPE toilet partitions, shower partitions, dressing partitions, hallway lockers, locker room benches, vanities and sheet material. Our industry-leading products are resistant to mildew, odor and graffiti plus they never need painting. These cost-effective products are designed to be low maintenance and come with a 25-year warranty.



### SDC (Security Door Controls)

**Booth# 2628**  
801 Avenida Acaso  
Camarillo, CA 93011  
805-494-0622  
www.SDCsecurity.com

As a U.S. manufacturer of premium grade access control hardware specified by security consultants for prominent facilities worldwide, recipient of 24 SIA Awards and Recognition for innovative products, SDC is popular among inte-

grators and manufactures for Private Labeling and Custom Product Design Services, from controllers to hardware electrification.

### Sealeze, A Unit of Jason

**Booth# 2669**  
8000 White Pine Road  
North Chesterfield, VA 23237  
804-275-1675  
www.sealeze.com

Sealeze creates brush-based solutions that solve our customers' problems. From sealing out weather to reducing pests, Sealeze offers a broad range of brush seals for any type of door. Sealeze prioritizes customer support, answering even the trickiest technical questions in a single phone call.

### SealMaster

**Booth# 821**  
10817 Williamson Lane  
Cockeysville, MD 21030  
410-527-2801  
Fax: 410-527-2803  
www.sealmaster.net

SealMaster is the one-stop-source for sealcoating material, pavement maintenance and equipment.

### Sealoflex Inc.

**Booth# 1625**  
2520 Oscar Johnson Drive  
Charleston, SC 29405  
843-554-6466  
Fax: 843-554-6458  
www.sealoflex.com

Sealoflex, an international waterproofing systems manufacturer with more than 36 years of success offers products for the entire building envelope; roofs, walls, decks and below grade. Our continued commitment to research and development provide quality waterproofing systems and coatings. This commitment places Sealoflex in the position as a leader in the industry.



### Securitech Group Inc.

**Booth# 2431**  
54-60 46th Street  
Maspeth, NY 11378  
718-392-9000  
Fax: 718-392-8944  
www.securitech.com

Securitech is recognized as the world class leader in the design & manufacture of security locking products, customized to today's ever changing needs. Proud of our hard-earned reputation as the leading "Go-To" manufacturer for special locking solutions. We're a continuous product development company and what's seen in our catalog should be seen as the starting point for solving your needs.



### SELECT Hinges/ SELECT Products Ltd.

**Booth# 2435**  
9770 Shaver Road  
Portage, MI 49024  
800-423-1174  
Fax: 269-323-3815  
www.select-hinges.com

Door Solutions! Doors last longer with SELECT continuous geared hinges, outperforming traditional hinge systems in schools, offices, and public buildings. SELECT Hinges — are tested for 25,000,000 cycles (equivalent to 60+ years) — more than most doors see in a lifetime. For new or retrofit doors. Exclusive Pair-Matched — components, Lifetime Lubrication, and Continuous Warranty assure reliable performance.



A Finmeccanica Company

### Selex ES

**Booth# 1501**  
7 Sutton Place  
Brewster, NY 10509  
855-634-2677  
www.di-boss.com

Di-BOSS is the next-generation Digital Building Operating System Solution that optimizes energy consumption, saving money and increasing security without sacrificing comfort. Di-BOSS continuously commissions data from multiple subsystems then streams it through a cockpit style control panel providing complete real-time visibility. Di-BOSS recommends system adjustments, identifies inefficiencies, targets preventative maintenance, and gives early warning of potential system instabilities that could impact occupants.



### SEMCO LLC

**Booth# 1104**  
1800 East Pointe Road  
Columbia, MO 65201  
573-886-1168  
www.semcohvac.com

SEMCO, a unique indoor air environment products manufacture and service provider: air distribution, noise abatement, temperature, and humidity control in the commercial and industrial building markets.

### SENS (Stored Energy Systems LLC)

**Booth# 1004**  
1840 Industrial Circle  
Longmont, CO 80501  
303-678-7500  
Fax: 303-678-7504  
www.sens-usa.com

SENS is the leading supplier of high performance, reliable battery chargers and engine-starting batteries that can help solve the #1 problem with standby generators — failure to start. SENS manufactures the award-winning NRG and EnerGenius IQ battery chargers and is the leading authorized distributor to the engine starting market of Saft nickel cadmium batteries and Enersys premium lead-acid engine starting batteries.

### Sensity Systems Inc.

**Booth# 2120**  
480 Oakmead Parkway  
Sunnyvale, CA 94085  
408-841-4200  
www.sensity.com

Sensity uses energy-efficient LED lighting as the foundation for a high-speed, sensor-based Light Sensory Network. The company enables light owners to capitalize on the LED conversion by embedding networking technology within retrofit and new LED luminaires. With Sensity, lighting owners can reduce energy costs and implement a variety of applications, including security, environmental monitoring, parking management and retail analytics.

### SERVPRO

**Booth# 2337**  
801 Industrial Blvd.  
Gallatin, TN 37066  
615-451-0200  
Fax: 615-451-0291  
www.servpro.com

SERVPRO Franchise Professionals are available 24 hours a day to get your business back up and running. Our expertise includes restoration services for fire and water damage, including electronics restoration and document drying. We are also your business's best resource for mold mitigation. Find out more about our commercial restoration specialists.

### Sherwin-Williams

**Booth# 1511**  
101 Prospect Avenue  
Cleveland, OH 44115  
800-524-5979  
Fax: 440-826-1989  
www.sherwin-williams.com

Get long-lasting results when selecting coatings for high traffic areas. Count on Sherwin-Williams for high-performance products for all areas of a facility from walls to floors, roofs to concrete surfaces. We also offer the most green coating solutions from zero to low VOC, minimal odor and mildew and stain resistant finishes. With 3400 stores and 1700 reps, you get fast, local service.

**Siemens Building Technologies Division**

**Booth# 2014**  
 1000 Deerfield Parkway  
 Buffalo Grove, IL 60089  
 847-941-1000  
[www.usa.siemens.com/](http://www.usa.siemens.com/)

Delivering tomorrow's building and city solutions today. We make America's buildings and cities energy efficient, safe and secure. Siemens offers a complete line of reliable field devices, TALON Scalable Building Automation System with BACnet, powerful fire safety systems for maximum safety and optimal protection of people and assets, and Siemens Site Controls energy management platform for retail.

**Sigma Luminous LLC**

**Booth# 2671**  
 36800 Plymouth Road  
 Livonia, MI 48150  
 734-402-8587  
[www.sigmaluminous.com](http://www.sigmaluminous.com)

Sigma Luminous is an LED lighting solutions company. We bring our lighting expertise together with LED technology to create lighting solutions that focus on energy efficiency, light quality, and environment improvement.

**signmojo.com**

**Booth# 715**  
 2156 Amnicola Hwy.  
 Chattanooga, TN 37406  
 800-348-1349  
 Fax: 423-698-2864  
[www.signmojo.com](http://www.signmojo.com)

Facilities need standardization, compliance, and ease of ordering when it comes to signage. We can help! Not only do we manufacture signs, we also make it easy for you and your employees to order. Your employees log into their customized website with your facility's signage, select their sign, customize, preview, and order online. Contact [signmojo.com](http://signmojo.com) for info.

**Signsations, LLC**

**Booth# 1702**  
 3775-B Pickett Road  
 Fairfax, VA 22031  
 571-340-3330  
 Fax: 571-340-3331  
[www.signsationstrc.com](http://www.signsationstrc.com)  
 Signage: architectural, office, ADA compliant, directories.

**Sika Sarnafil, A Division of Sika Corp.**

**Booth# 2587**  
 100 Dan Road  
 Canton, MA 02021  
 781-828-5400  
 Fax: 781-828-5365  
<http://usa.sarnafil.sika.com>

Energy-efficient, single-ply roofing systems from Sika Corporation deliver the best performance and lowest life cycle cost of all low-slope roofing assemblies. Sarnafil-brand roofing systems are en-

gineered to withstand extreme environmental exposure and to have long-lasting service lives. Through extended performance and reflective surfaces, these vinyl roofs help facility managers control capital expenses, HVAC operating costs, and roof maintenance costs.

**SKF Maintenance Products**

**Booth# 1922**  
 3609 Jennifer Lane  
 Rowlett, TX 75088  
 972-475-5596  
[www.skf.com](http://www.skf.com)

SKF Maintenance Products is a world leader in specialized maintenance tools for the professional in HVAC, industrial applications, and commercial usage. We supply high accuracy alignment products for both shaft and belt applications, thermal imagers for all levels of need, lubrication and lubrication delivery systems for all types of applications. Along with the aforementioned, we supply a variety of key instruments and mechanical products.

**SLOAN®**

**Sloan**

**Booth# 2207**  
 10500 Seymour Avenue  
 Franklin Park, IL 60131  
 800-9-VALVE-9  
 Fax: 800-447-8329  
[www.sloanvalve.com](http://www.sloanvalve.com)

Since 1906, Sloan has been offering plumbing systems for the commercial market that work smart and provide enduring value. With a passion for sustainability and healthier environments, Sloan continues to offer new innovations in high efficiency flushometers and faucets, soap dispensing systems, sink systems, and vitreous china fixtures.



**QUALITY OF LIFE SERVICES**

**Sodexo**

**Booth# 1944**  
 9801 Washingtonian Blvd.  
 Gaithersburg, MD 20878  
 301-987-9000  
[www.sodexousa.com](http://www.sodexousa.com)

Sodexo increases our client's competitiveness by delivering innovative workplace solutions that improve the building environment, increase employee engagement, and enhance workplace and organizational effectiveness. Ultimately, our commitment to Quality of Daily Life delivers tangible business outcomes and shareholder value at all levels of the organization. Stop by our exhibit booth to learn more about technical facilities careers at Sodexo.

**SAFETY IN THE WORKPLACE**

[www.ipax-atlantic.com](http://www.ipax-atlantic.com)



**GREEN SOLUTIONS THAT WORK**

- Cleaners & Degreasers
- Parts Washing
- Lime Scale Removal
- Sanitizers
- Glass & Screen Cleaner
- Protective Hand Soap
- Floor Care
- Floor RE-HAB
- Carpet Cleaning & Spot Removal
- Restrooms
- Floor Safety
- Dishware
- Laundry Care
- Heavy Construction
- Oil Disbursements



**IPAX ATLANTIC**  
 IPAX ATLANTIC, LLC  
 P: 561-756-8554  
 1885 SW 4th Ave #E3E4  
 Delray Beach FL, 33444



**SALES OFFICE**  
**P: 203-270-6641**

▲ NFMT Booth #2472

**Raise Your Building's Intelligence by the Power of Di-BOSS™**

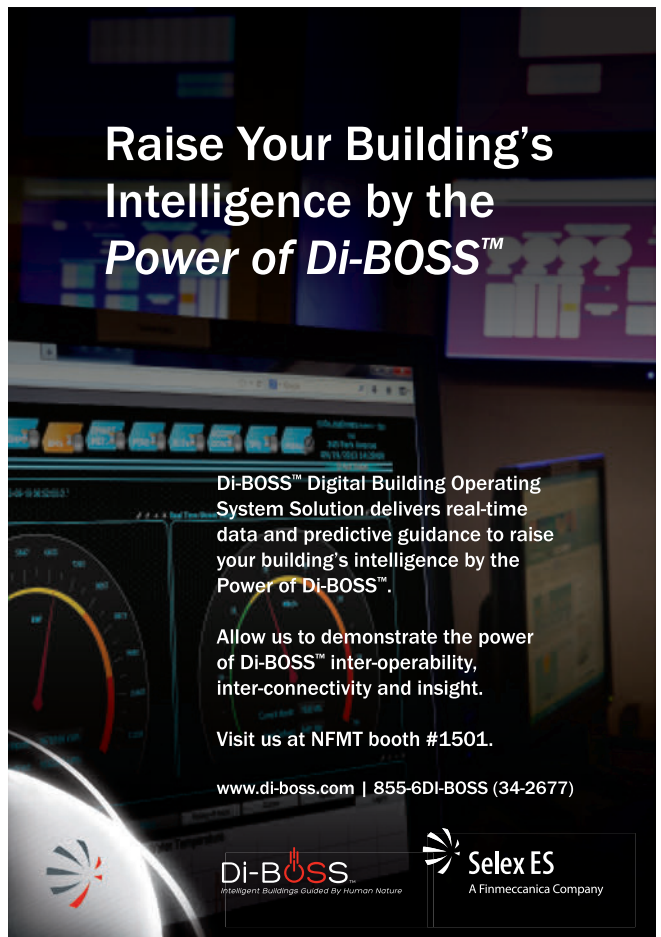

Di-BOSS™ Digital Building Operating System Solution delivers real-time data and predictive guidance to raise your building's intelligence by the Power of Di-BOSS™.

Allow us to demonstrate the power of Di-BOSS™ inter-operability, inter-connectivity and insight.

Visit us at NFMT booth #1501.

[www.di-boss.com](http://www.di-boss.com) | 855-6DI-BOSS (34-2677)



**Di-BOSS™**  
 Intelligent Buildings Guided By Human Nature



**Selex ES**  
 A Finmeccanica Company

▲ NFMT Booth #1501

**SOMAX Inc.****Booth# 2287**

11175 Cicero Drive, Suite 100  
 Alpharetta, GA 30022  
 770-518-1514 x12  
 Fax: 770-518-8214  
[www.somax.com](http://www.somax.com)

Offering both traditional onsite and hosted/cloud-based maintenance and asset management software solutions. Our software includes maintenance management, preventive maintenance, work flow management and inventory control and much more all in one easy to use system. Options are also available for full integration with BIM software and/or building automation systems.

**Sound Management Group LLC****Booth# 1102**

P.O. Box 6060  
 Hillsborough, NJ 08844  
 800-221-0580  
 Fax: 908-874-4525

[www.soundmanagementgroup.com](http://www.soundmanagementgroup.com)  
 Sound Management Group provides complete solutions to noise control. SMG manufactures Sound Delete® acoustical wall panels & ceiling banners, Sound Shadow® sound masking, and Sound Elite® acoustical blind system.



**Special Pathogens Laboratory\***  
 The Legionella Experts\*

**Special Pathogens Laboratory****Booth# 2546**

1401 Forbes Ave., Suite 209  
 Pittsburgh, PA 15219  
 877-775-7284

Fax: 412-281-7445  
[www.specialpathogenslab.com](http://www.specialpathogenslab.com)

Special Pathogens Laboratory, The Legionella Experts, provides expertise for detecting and controlling Legionella and other waterborne pathogens in building and utility water systems. More than a lab, we offer a single source for: • Legionella / waterborne pathogens testing • Risk assessments and outbreak response consulting • Research and education.

**Specialty Lighting Group - Energy Services****Booth# 2250**

35 Industrial Park Road  
 Centerbrook, CT 06409  
 209-966-6690

Fax: 775-263-6030  
[www.sslighting.com](http://www.sslighting.com)

Since our founding in 1985, the Specialty Lighting Group has been providing exceptional service, geared to the distinctive needs of regional and national clientele. Whether a new construction or a renovation of existing facilities, our clients rely on us for everything from design and energy com-

pliance, to product procurement, lamp reordering, and maintenance.

**Spectra254****Booth# 717**

3 Corporate Drive  
 Danbury, CT 06810  
 203-796-5315

Fax: 203-796-5303  
[www.spectra254.com](http://www.spectra254.com)

The Spectra 1000 from Spectra254 is a mobile room sanitizer designed eliminate surface pathogens utilizing UVC light. The Spectra1000 uses eight high-output UVC lamps to eliminate pathogens on surfaces. The UVC output, in a five-minute period at a distance of five feet, the Spectra1000 will kill Clostridium difficile spores 10 times over or the MRSA bacteria 33 times over.

**Spirax Sarco Inc.****Booth# 1809**

1150 Northpoint Blvd.  
 Blythewood, SC 29016  
 803-714-2000

Fax: 803-714-2222  
[www.spiraxsarco.com/us](http://www.spiraxsarco.com/us)

Spirax Sarco provides a broad range of fluid control products, engineered packages, systems expertise and site services for its diverse range of over 100,000 industrial and institutional customers. The Company helps its customers to optimize production capacity, reduce energy costs and emissions, improve product quality and enhance the safety of their operations.

**Spring City Electrical****Booth# 2373**

One S Main Street  
 Spring City, PA 19475  
 610-569-4224

Fax: 610-948-5577  
[www.springcity.com](http://www.springcity.com)

We've combined our LED luminaires with our ductile iron posts to make a lighting system that's elegant, energy-efficient and durable. Our LED fixtures last up to 75,000 hours and carry a 10-year warranty. Our posts are made from the strongest metal and carry a 25-year warranty. And they're made right here in America. Stop by our booth to find out more.

**Square Scrub****Booth# 1400**

232 CR 702  
 Jonesboro, AR 72401  
 870-930-9898

[www.squarescrub.com](http://www.squarescrub.com)

The EBG-20/C offers maximum versatility. The powerful 3450 rpm/69db motor really packs a punch while the 14-inch by 20-inch pad size fits most any space. Removable weights and a

wide variety of tools make caring for stone, carpet, VCT, tile and grout, gymnasium, hardwood and many more surfaces easier. Square Scrub is American Made with a passion for quality. Visit us at: [www.squarescrub.com](http://www.squarescrub.com).

**Standard Solar Inc.****Booth# 2568**

1355 Piccard Drive, Suite 300  
 Rockville, MD 20850  
 301-944-1200

Fax: 301-944-1202  
[www.standardssolar.com](http://www.standardssolar.com)

Standard Solar Inc. is a leader in the full-service development, construction, integration, financing and installation of solar electric systems. Dedicated to making solar solutions more accessible to businesses, institutions and governments, the company is leading the way to energy independence. Committed to offering responsible and energy cost-saving solar solutions, Standard Solar is one of the most trusted solar companies.

**Stanley Access Technologies****Booth# 2429**

8301 B Patuxent Range Road  
 Jessup, MD 20794  
 443-597-8060

Fax: 877-494-8055  
[www.stanleyworks.com](http://www.stanleyworks.com)

Door service and installation of all pedestrian doors. PM contracts, multi-vendor service, turn key installations.

**Staples Facility Solutions****Booth# 1940**

500 Staples Drive  
 Framingham, MA 01702  
 508-253-4191

[www.staplesadvantage.com/facility](http://www.staplesadvantage.com/facility)

We'll partner with you to build a customized Facility program tailored just for your business. You'll benefit from the national coverage, expertise, and buying power of an industry-leading facility supplier, while still getting the 1-on-1 individual attention you'd expect from a local provider. Visit us at booth #1940.

**Star EV (JH Global Services Inc.)****Booth# 1715**

378 Neely Ferry Road  
 Simpsonville, SC 29680  
 864-297-8833

Fax: 864-297-7010  
[www.starev.com](http://www.starev.com)

STAR EV offers 40+ models of all electric vehicles from light duty through heavy duty burden carriers and people movers with capacity from 2 to 27. Utility Series vehicle Cabs made by Curtis. Our K-Series line offers endless options for all-American made aluminum application platforms (stake backs, utility, enclosed and insulated boxes, ladder racks, tool boxes and more). Checkout [www.starev.com](http://www.starev.com).

**Steril-Aire Inc.****Booth# 1808**

2840 N. Lima Street  
 Burbank, CA 91504  
 818-565-1128

Fax: 818-565-1129  
[www.steril-aire-usa.com](http://www.steril-aire-usa.com)

Installed in new or existing HVAC systems, Steril-Aire's systems-engineered UVC Emitters — keep HVAC coils and drain pans clean, reducing energy consumption and costly cleaning programs. Using the proven power of UVC energy as an effective inactivation method for microorganisms, UVC Emitters also make a vital contribution to indoor air quality.

**Sto Corp.****Booth# 1925**

3800 Camp Creek Parkway  
 Bldg. 1400, Suite 120  
 Atlanta, GA 30331

678-553-3242  
[www.stocorp.com](http://www.stocorp.com)

Sto Corp. in North America manufactures specialty coatings, exterior claddings including EIFS (synthetic stucco), hard coat stucco, and cement board stucco as well as concrete repair and air and moisture barrier products.

BUILDING OPERATING MANAGEMENT'S  
**NFMT360**



VIDEO: Do you know how much you are spending on energy?



### Stormwater Maintenance & Consulting

**Booth# 705**  
 10944 Beaver Dam Road, Suite C  
 Hunt Valley, MD 21030  
 410-785-0875  
 Fax: 443-269-0216  
[www.swmaintenance.com](http://www.swmaintenance.com)

Stormwater Maintenance LLC helps the owners of drainage and stormwater infrastructure meet regulatory obligations and predictably minimize costs. We inspect, maintain, repair, and resolve County issues with all types of above ground and below ground stormwater management facilities and drainage infrastructure. In-house professional engineering services save time and money on difficult or technical repairs. We are 'The Stormwater Experts.'

### StructureTec Group

#### StructureTec Group

**Booth# 2348**  
 4777 Campus Drive  
 Kalamazoo, MI 49008  
 269-353-9944  
 Fax: 269-544-1671  
[www.structuretec.com](http://www.structuretec.com)

StructureTec Group is a consulting and specialty services firm special-

izing in the restoration of building envelopes, roofs, pavement and concrete structures, providing turn-key solutions for our clients on a national level — Solutions for The Built Environment. StructureTec delivers value added service to our clients through our three pronged approach to building envelope and pavement management: Prioritization, Cost Reduction and Sustainability.

### Stuart Dean Co. Inc.

**Booth# 1923**  
 450 Seventh Ave., 38th Floor  
 New York, NY 10123  
 415-361-6551  
 Fax: 212-273-6900  
[www.stuartdean.com](http://www.stuartdean.com)

Founded in 1932, Stuart Dean, a recognized leader in the restoration of architectural metal of curtain walls and building facades. Offices coast-to-coast, field-apply high-performance (fluoropolymer) coatings, in any color that modernize and protect like original factory finishes. Anodized aluminum or painted finishes are restored to a like-new appearance at buildings ranging in size from one to 100 stories.

### Sunbelt Rentals

**Booth# 2325**  
 2341 Deerfield Drive  
 Fort Mill, SC 29715  
 800-508-4760

[www.sunbeltrentals.com](http://www.sunbeltrentals.com)

Sunbelt Rentals has more than 400 locations nationwide and supplies rental equipment 24/7 for the facilities market including emergency power generation, HVAC, dehumidification, pumps, aerial lift products, ride-on and walk-behind scrubbers, polishers, lawn and garden equipment, and a full line of general tool rental solutions. On-line catalog with on-line account management available at [sunbeltrentals.com](http://sunbeltrentals.com). 24-Hour Emergency Response 800-508-4760.

### SuperGreen Solutions

**Booth# 2686**  
 8001 Hillsborough Road  
 Ellicott City, MD 21043  
 240-602-3332

[www.supergreensolutions.com](http://www.supergreensolutions.com)

At SuperGreen Solutions we take pride in helping our clients achieve their strategic sustainability initiatives. We focus on first reducing our clients overall energy usage through the implementation of energy efficient upgrades to existing systems. From there we imple-

ment alternative means of energy, such as wind and solar. Our comprehensive product lineup is what sets us apart from our competition.

### Superior Mfg. Group/ NoTrax Floor Matting

**Booth# 1602**  
 5655 W. 73rd Street  
 Chicago, IL 60638  
 708-458-4600

[www.notrax.com](http://www.notrax.com)

Your 1-stop for Floor Matting: entrance matting, logo matting, recycled matting, anti-fatigue and non-slip matting, food service matting, kneeler mats, and more. Made right here in the USA, NoTrax is the industry leading brand for all your floor matting needs.

### SureSeal MFG

**Booth# 814**  
 P.O. Box 64160  
 Tacoma, WA 98464  
 253-564-0624  
 Fax: 253-564-6272  
[www.TheSureSeal.com](http://www.TheSureSeal.com)

Stop floor drain odors before they start with waterless trap protection. SureSeal is the solution for replacing failed trap primers and quickly and easily solving odor problems associated with



OPERATIONAL  
 FLEXIBILITY

Today's smart business leaders know that the most successful companies have the ability to expand and contract quickly. Learn how you can use workplace solutions to optimize your business.

Visit CORT at NFMT at Booth 1523 and register to win an iPad.

Visit us at [cort.com/b2b](http://cort.com/b2b)  
 or call 888.360.2678.

CORT

©2014 CORT. A Berkshire Hathaway Company.

LIVE. WORK. CELEBRATE.™

▲ NFMT Booth #1523

When was your cleaning spec last optimized?

# NEVER?

Meet Elliott Affiliates. We are the leading provider of advanced solutions for developing and managing custom cleaning programs and contracts.

[ealtd.com](http://ealtd.com) • 800-626-6807

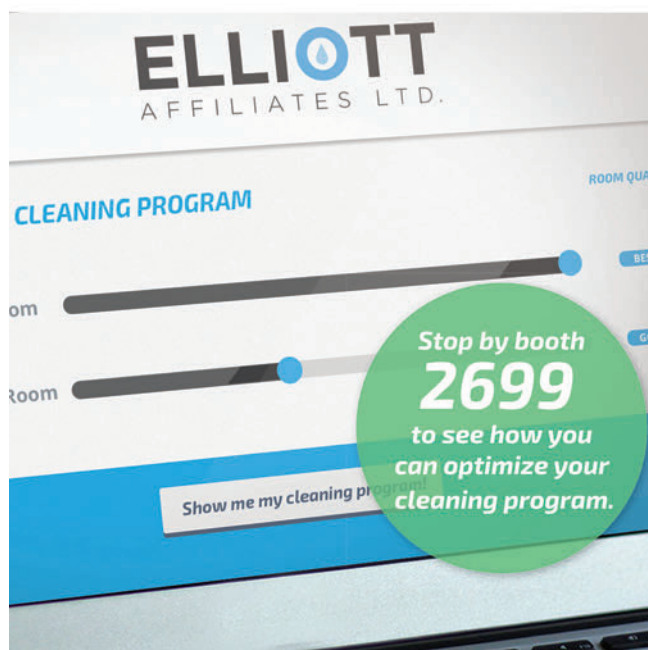

▲ NFMT Booth #2699

drains. SureSeal eliminates the need for expensive trap primers yet blocks the emission of noxious sewer gases from backing-up into living or work areas. No Trap Primers! No Odors! No Bugs!

#### Takeform Inc.

**Booth# 1724**  
11601 Maple Ridge Road  
Medina, NY 14103  
800-528-1398  
Fax: 585-798-8889  
www.takeform.net

Everything for the wall that's Takeform. Signage, dimensional letters, logos, wall graphics, sanitizer stations, wall organizers, magazine racks, message boards, nurse alerts, and more. If it goes on the wall, you can get it here. And all with an unmistakable family resemblance — connecting with space — and to each other.

#### TAMKO Building Products Inc.

**Booth# 2519**  
220 W. 4th Street  
Joplin, MO 64801  
800-641-4691  
Fax: 800-841-1925  
www.tamko.com

TAMKO® offers a full line of products including MetalWorks® steel shingles, Heritage® Series laminated asphalt shingles, 3-tab asphalt shingles, Awaplan commercial roofing products, EverGrain® and Evergrain® Envision — composite decking and railing, Tam-Rail® railing, waterproofing materials, ridge and solar attic ventilation products and asbestos-free cements and coatings. Each product delivers TAMKO quality and performance.

#### Taylor-Dunn Mfg.

**Booth# 2057**  
2114 W. Ball Road  
Anaheim, CA 92804  
714-956-4040  
www.taylor-dunn.com

From the day we shipped our first vehicle in 1949, we have pursued a singular goal: to build tough, rugged, dependable vehicles to move personnel, equipment, and materials. It's that simple. For more than sixty years, our standard and custom vehicles have been the leading solution for customers. Our guiding principle is to provide application-specific solutions, which are reliable, efficient, and economical.

#### Technical Assurance Inc.

**Booth# 2261**  
38112 Second Street  
Willoughby, OH 44094  
440-953-3147  
Fax: 440-953-2621  
www.technicalassurance.com

Technical Assurance is a specialty consulting firm addressing all issues related to building envelopes (roofs, facades, below grade) as well as paved spaces

such as parking areas and structures. We follow a proven 5-Step method to successfully deliver projects, namely: Discover, Plan, Solve, Manage and Sustain. Our ON-PNT Portal Facility Asset Management solution provides full GIS capabilities with precision.

#### TEMP-AIR

**Booth# 2147**  
3700 W. Preserve Blvd.  
Burnsville, MN 55337  
800-836-7432  
Fax: 952-707-5297  
www.temp-air.com

TEMP-AIR is America's leading provider of temporary, portable heating, cooling, dehumidifying and air filtration rental services. With 14 locations throughout the United States, service is available 24/7/365, nationwide. Featuring the brand new TEMP-COOL portable air conditioners, available in 1-6 ton sizes.

#### Tennant Co.

**Booth# 2329**  
701 N. Lilac Drive  
Minneapolis, MN 55422  
763-513-1859  
Fax: 763-513-2112  
www.tennantco.com

Tennant Company is a recognized leader in designing and manufacturing solutions that help create a cleaner, safer, healthier world. With a vision to become a global leader in chemical-free cleaning and other technologies, Tennant creates innovative solutions that are changing the way the world cleans, including: indoor and outdoor surface cleaning equipment, financing solutions, equipment parts, service, and maintenance.

#### Terminix Commercial

**Booth# 2351**  
860 Ridge Lake Blvd.  
Memphis, TN 38120  
901-766-1247  
Fax: 901-766-1210  
www.terminixcommercial.com

For more than 80 years, Terminix has managed the pest control needs of businesses across America. Over 150,000 commercial customers nationwide place their trust in Terminix Commercial — making us one of the country's largest commercial pest control providers. We understand the unique requirements of the facilities management industry. We combine the latest technology with the industry's strongest guarantees.

#### TerraLUX Corp.

**Booth# 2478**  
1830 Lefthand Circle, Suite B  
Longmont, CO 80501  
308-442-4960  
Fax: 866-919-2515  
www.terralux.com

The TerraLUX Linear LED Module is

a fully-integrated, self-contained, plug-and-play LED solution for designed for easy retrofit. The module is AC-mains compatible, dimmable, and requires no additional drivers or special sockets. A compact form-factor, flexible mounting options, and complete integration of electronic driver and optics, combined with TerraLUX's patented LEDSense® thermal management circuitry means easy and risk-free retrofit.

#### Test Products International Inc.

**Booth# 1505**  
9615 S.W. Allen Blvd.  
Beaverton, OR 97005  
503-520-9197  
Fax: 503-520-1225  
www.testproductsintl.com

Test Products International designs and manufactures high quality hand-held test and measurement equipment. A wide ranging product line, which includes gas detection, IAQ, DMMs and Clamp-ons makes TPI unique. With an industry leading no-hassle three year warranty, on most products, you can always feel confident you are receiving the right tool at the right price. Test the TPI advantage! 800-368-5719.

#### Titan LED

**Booth# 2388**  
4211 Ridge Top Road, #3520  
Fairfax, VA 22030  
571-528-1950  
www.titanled.net

LED Lighting & Retrofitting, American Manufacture w/ full line of quality: Lamps, Tubes, High & Low Bay, Fixtures.

#### TMA Systems LLC

**Booth# 1824**  
5100 E. Skelly Drive, Suite 900  
Tulsa, OK 74135  
800-862-1130  
Fax: 918-858-6655  
www.tmasystems.com

TMA Systems is a provider of Maintenance Management Software and Computerized Maintenance Management Systems. Our solutions assist facilities in effectively accounting for, maintaining and extending the life of physical assets. With TMA Systems, you have the ability to manage your workflow process from planning stage to the completion of the job.

#### Tomcat

**Booth# 1949**  
1711 South Street  
Racine, WI 53404  
800-450-9824  
Fax: 262-681-3753  
www.tomcatequip.com

Tomcat manufactures 40 varieties of battery powered, floor sweepers/scrubbers, including walk-behind sweeper and rider models and a battery burnisher line that rivals any propane

one. Tomcat machines are all manufactured in Wisconsin, U.S.A. They are sold through some 140 Global Tomcat dealer locations.

#### TOMRA Compaction-Orwak

**Booth# 1823**  
One Corporate Drive, Suite 710  
Shelton, CT 06484  
800-542-2569

www.tomranorthamerica.com  
TOMRA Collection Solutions offers reverse vending machines for used beverage container collection/redemption, compactors and balers for waste reduction/recycling, and material recovery for processing/recycling.

#### Total Asphalt

**Booth# 2240**  
66 Murray Place  
York, PA 17403  
888-735-8868  
Fax: 717-845-5161  
www.totalasphalt.com

Total Asphalt Inc. are consultants and pavement solution providers. We provide pavement condition survey reports and life cycle cost benefit analysis, create strategy, manage and apply high performance treatments. Meet the goals of preservation, improved condition, slow rate of deterioration, reduce life cycle cost. Total Asphalt ... where science meets the road.

#### Total Security Solutions

**Booth# 2538**  
170 National Park Drive  
Fowlerville, MI 48836  
800-513-1468  
Fax: 517-223-0805  
www.tssbulletproof.com

Total Security Solutions plans, produces, and installs bullet proof barriers that are aesthetically pleasing. We specialize in custom bullet resistant barriers, bandit barriers and bulletproof enclosures that fit the design of your work environment, including a wide variety of standard and custom bullet proof doors and windows. Additionally, we supply bullet resistant glass and materials to glaziers for self-installation.



#### TownSteel Inc.

**Booth# 1901**  
17901 Railroad Street  
City of Industry, CA 91748  
626-965-8917  
Fax: 626-965-8919  
www.townsteel.com

TownSteel has been manufacturing high quality commercial grade builder's hardware for over 20 years. With competitive pricing in order to keep your budget intact and always provide the

highest quality in our manufacturing process, TownSteel continually strives to bring to you hardware that exhibit the unique quality of design, finish, durability, and function that will rival all.

**Trane**

**Booth# 1907**  
 4500 Morris Field Drive  
 Charlotte, NC 28208  
 800-755-5115  
 www.trane.com

Trane, a business of Ingersoll Rand, is the world leader in creating and sustaining safe, comfortable and energy efficient environments. Trane solutions include a broad portfolio of energy efficient heating, ventilating and air conditioning systems, building and contracting services, rental services, parts support and advanced controls for homes and commercial buildings.

**Tremco Roofing and Building Maintenance**

**Booth# 2391**  
 3735 Green Road  
 Beachwood, OH 44122  
 800-562-2728  
 Fax: 216-292-5183  
 www.tremcoroofing.com

Through Tremco Roofing's patented,

performance-based contracting process, we manage your capital assets by providing customized building envelope solutions that prevent water entry, improve energy efficiency, reduce risk and minimize life-cycle costs while assuming complete responsibility for the project. We are also a leading supplier of environmentally-friendly roofing solutions including vegetated roofs and a variety of ENERGY STAR certified roofing systems.

**Tri-Chem Corp.**

**Booth# 817**  
 431 Stephenson Hwy.  
 Troy, MI 48083  
 800-456-6255  
 Fax: 248-585-4389  
 www.tri-chem.com

At Tri-Chem we've got your back. For more than 40 years we have developed and manufactured epoxy and urethane floor patches and sealers. Our Z-Patch and Z-Poxy are the most user friendly products on the market. Now you can polish your concrete floors yourself — all you need is a floor scrubber. Ask for the Tri-Polish system.

**Truland Service Corp.**

**Booth# 1953**  
 1900 Oracle Way, Suite 700  
 Reston, VA 20190  
 1-800-TRULAND  
 Fax: 877-396-5699  
 www.truland-service.com

Truland Service offers comprehensive corrective, preventive, and predictive maintenance of facility electrical systems including power distribution, critical power, lighting and controls, life safety, voice/data/video, and electronic security systems. With the area's largest maintenance fleet, Truland Service stands ready to get your systems back on line 24 hours per day, 7 days per week.

**Trystar**

**Booth# 2124**  
 2917 Industrial Drive  
 Faribault, MN 55021  
 507-333-3990  
 Fax: 507-334-1683  
 www.trystar.com

Trystar is the leading U.S. manufacturer of generator and load bank docking stations used in applications with and without permanent generators on site providing options for critical power quick connection during outages or permanent generator failure.

**U.S. Department of State**

**Booth# 2047**  
 1701 N. Ft. Myer Drive  
 Arlington, VA 22209  
 703-647-0324  
 Fax: 703-516-1725  
 www.state.gov/obo/

The U.S. Department of State is recruiting facility managers with a college degree for exciting and challenging work worldwide. Foreign Service Facility Managers oversee large holdings of U.S. government owned and leased properties at U.S. Embassies and Consulates, and maintain them to accepted U.S. standards using industry best practices.

**INTRODUCING!**

The Only Automated Solution to Condensate Drain Clogs



**Low-voltage operation**

**Easy installation**



**Automatically** monitors, clears & prevents condensate line clogs without chemicals in unitary a/c products

**Prevent** unexpected HVAC shutdowns and **Reduce** duplicate labor maintenance costs today

US Patent #8475603

3 patents pending

- **Scheduled 2-day preventive flush**
- **Remote notification capability**
- **Ideal for all unitary HVAC**



**Call 855.975.3924**  
 www.plexaire.com



## MARYLAND

### U.S. Green Building Council Maryland Chapter

**Booth# 2389**  
230 Schilling Green Circle  
Suite 132  
Hunt Valley, MD 21031  
443-416-5848  
[www.usgbcmaryland.org](http://www.usgbcmaryland.org)

USGBC Maryland celebrates its 10th year supporting the development of sustainable buildings and communities via education, advocacy and community outreach. Premier source of information on Green Buildings and Sustainable Practices, LEED® (Leadership in Energy and Environmental Design) Green Building Rating System™ and LEED Professional Accreditation. For upcoming educational programs and networking events, please visit [www.usgbcmaryland.org](http://www.usgbcmaryland.org) or call 443-416-5848.

### Ultra-Chem Inc.

**Booth# 2591**  
8043 Flint Street  
Lenexa, KS 66214  
800-451-0726  
Fax: 913-492-9834  
[www.ultra-cheminc.com](http://www.ultra-cheminc.com)

Ultra-Chem Inc. is manufacturer and distributor of a full line of industrial specialty chemical products. With more than 300 products in our line we have the solution to all your facility's needs.

### Unger Enterprises Inc.

**Booth# 2434**  
425 Asylum Street  
Bridgeport, CT 06610  
800-431-2324  
Fax: 800-367-1988  
[www.ungerglobal.com](http://www.ungerglobal.com)

Unger strives to produce high quality, innovative tools that help professionals clean more productively and safely, as well as offer superior customer service to both end-users and distributors. Complete lines include professional window cleaning, restroom cleaning, floor mopping, high-access dusting and maintenance, litter removal, and microfiber cloth systems.

### Unified Power

**Booth# 2264**  
217 Metro Drive  
Terrell, TX 75160  
887-469-4846  
[www.unifiedpowerusa.com](http://www.unifiedpowerusa.com)

As one of the largest independent critical power service providers, we are distinguished by our technical strength, knowledge, and experience. Our National team of certified Field Engineers will handle all scopes of work including: • Uninterruptible Power Supply

(UPS) System Preventive Maintenance • Emergency/Remedial Repair • Battery Maintenance & Replacements • Full Start-up, Installation & Commissioning of UPS Equipment

### United Soybean Board

**Booth# 2598**  
4725 Yuma Street NW  
Washington, DC 20016  
202-363-0334  
[www.soybiobased.org](http://www.soybiobased.org)

USB provides informational resources to public and private entities interested in learning about the variety of bio-based products being offered by U.S. companies, ranging from cleaning and maintenance supplies to carpet backing to elevator and transformer fluids to roofing materials, and how using these products can help lower petroleum use, reduce greenhouse gas emissions, and offer other potential environmental and health benefits

### Universal AET

**Booth# 1006**  
1925 Highway 51/138  
Stoughton, WI 53589  
608-873-4272  
Fax: 608-873-4298  
[www.universalaet.com](http://www.universalaet.com)

Universal AET is the trusted source for acoustic and emissions treatment solutions. We design and manufacture silencers for all types of air exhaust systems, particularly turbines, steam vents, compressor, engines and blowers. In 2013 Universal purchased Ojibway Enclosure Systems and can no provide custom enclosures for generator sets, blowers, etc...

### Universal Lighting Technologies Inc.

**Booth# 1714**  
26 Century Blvd., Suite 500  
Nashville, TN 37214  
615-316-5100  
Fax: 615-316-5186  
[www.unvlt.com](http://www.unvlt.com)

Universal Lighting Technologies is the global leader in ballasts and controls for commercial lighting applications — including LED, electronic linear fluorescent, HID, compact fluorescent solutions and more. Universal Lighting Technologies is a wholly owned subsidiary of Panasonic Corporation Eco Solutions Company and part of the Panasonic family of companies.

### Unlimited Restoration Inc.

**Booth# 2043**  
3521 E. Federal Street  
Baltimore, MD 21213  
410-327-3736  
Fax: 410-327-1020  
[www.urinow.com](http://www.urinow.com)

When disaster strikes a commercial or industrial property, one call to Unlimited Restoration provides prompt stabilization and containment as well

as water extraction, structural drying, technical cleaning, selective demolition, document restoration and complete reconstruction. URI provides superior service with a well-trained field staff and the most current technology and equipment available.

### USHIO America Inc.

**Booth# 2583**  
5440 Cerritos Avenue  
Cypress, CA 90630  
800-838-7446  
Fax: 800-776-3641  
[www.ushio.com](http://www.ushio.com)

USHIO America, Inc. is a leading manufacturer of Specialty and General Illumination lighting solutions based in Cypress, California. Established in 1967 as a subsidiary of USHIO Inc., in Tokyo, Japan, USHIO now carries over 3,500 General Lighting and Specialty products.

### UV Resources

**Booth# 1206**  
P.O. Box 800370  
Santa Clarita, CA 91380  
877-884-4822  
Fax: 877-494-3417  
[www.uvresources.com](http://www.uvresources.com)  
UV-C fixtures for HVAC system efficiency, energy savings.



### VDA (Van Deusen & Associates) - Elevator Consultants

**Booth# 2140**  
1025 Connecticut Avenue N.W.  
Suite 1000  
Washington, DC 20036  
202-828-1235  
Fax: 202-828-1236  
[www.vdassoc.com](http://www.vdassoc.com)

VDA (Van Deusen & Associates) is one of the world's leading vertical transportation (elevator) consulting organizations. We specialize in the evaluation of your ongoing maintenance program to assist in the rectification of noted Contractor deficiencies and improve your ROI. We also offer a full menu of "client-focused" services for the modernization of existing equipment installations and new equipment installations.



### Veolia Environmental Services

**Booth# 1637**  
1275 Mineral Springs Drive  
Port Washington, WI 53074  
262-243-8900  
Fax: 262-284-3775  
[www.veoliaes.com](http://www.veoliaes.com)

Veolia ES Technical Solutions is a global leader in recycling hazardous and universal waste. Whether you have large or small quantities of fluorescent lamps, ballast, batteries, mercury waste or computer electronics we can help you set up a cost-effective, safe and compliant recycling program.

### Versico Roofing Systems

**Booth# 1105**  
P.O. Box 1289  
Carlisle, PA 17013  
800-992-7663  
[www.versico.com](http://www.versico.com)

As one of the largest single-ply membrane roofing system providers in the world, Versico continues to offer quality and expertise in the commercial roofing marketplace. For nearly 50 years, Versico has provided the low-slope, commercial roofing industry with the best customer service and most innovative, energy-efficient roofing solutions available. Versico's product offering includes EPDM, TPO and PVC roofing membranes and accessories.

### Vertical Express

**Booth# 1627**  
9280 Cestwyn Hills Drive  
Memphis, TN 38125  
901-261-1719  
[www.verticalxpress.com](http://www.verticalxpress.com)

Vertical Express is your one source for elevator and escalator parts and components for ThyssenKrupp Elevator, Dover Elevator and Computerized Elevator Control Corp. We believe in high-quality, competitively priced products backed by stellar customer service.

### VFA Inc.

**Booth# 2344**  
99 Bedford Street  
Boston, MA 02111  
617-451-5100  
Fax: 617-350-7087  
[www.vfa.com](http://www.vfa.com)

VFA solutions combine facility assessments, web-based software and business consulting services enabling customers to manage every stage of the capital asset lifecycle — from requirements gathering and long-term planning to capital budget creation and spend management. More than 800 organizations have relied on VFA solutions to strategically manage their capital assets.

## Viconics Technologies Inc.

**Booth# 2440**  
 9245 Langelier Blvd.  
 St. Leonard, QC H1P 3K9  
 514-321-5660  
 Fax: 514-321-4150  
[www.viconics.com](http://www.viconics.com)

Viconics simplified automation solutions are targeted primarily at the building retrofit markets and offer many of the benefits associated with more complex automation systems at a lower total installed cost. Viconics specializes in Network Ready and networked communicating wall-mounted temperature controls based on open industry standard protocols and include BACnet®, Lontalk® and Wireless ZigBee.®

## Vistamatic LLC

**Booth# 2641**  
 5645 Coral Ridge Drive  
 Coral Springs, FL 33076  
 866-466-9525  
 Fax: 866-861-9135  
[www.vistamatic.com](http://www.vistamatic.com)

VISTAMATIC® is the world's leading manufacturer of glazed secure vision panels (Integral Blinds) dedicated to the continued research and development of manual vision access control. Internationally recognized as a proven product with a lifetime warranty.

Vistamatic® glazed secure vision panels offer a well established security solution used within healthcare, education, commerce, residential and high-security projects.

## Washington Gas Energy Services

**Booth# 2449**  
 1 Texas Station Court, Suite 230  
 Timonium, MD 21093  
 410-628-9437  
 Fax: 410-628-1392  
[www.wges.com](http://www.wges.com)

Washington Gas Energy Services Inc. (WGES) is one of the largest and most experienced energy suppliers in the Mid-Atlantic region. Over 350,000 commercial and residential customers in Maryland, Delaware, Pennsylvania, Virginia and the District of Columbia depend on WGES to supply their energy needs.

## Waterlogic USA

**Booth# 2285**  
 77 McCullough Drive  
 New Castle, DE 19720  
 302-507-7244  
[www.coolersmart.com](http://www.coolersmart.com)  
 Point of use water filtration.

## WaterSignal

**Booth# 2244**  
 510 Staghorn Court  
 Alpharetta, GA 30004  
 877-704-0980  
 Fax: 678-990-2311  
[www.watersignal.com](http://www.watersignal.com)

Cooling tower valve stuck open overnight? Irrigation system ran all weekend? Underground water leak? How do you know? WaterSignal is a real-time water monitoring, management, and alert system that continuously measures domestic, cooling tower, and irrigation water meters and sends immediate notifications to cell phones and email accounts. Reduce water costs by 14% with a 6-12 month payback.



## Watts Restoration Inc.

**Booth# 2540**  
 1704 Bustleton Pike  
 Feasterville, PA 19053  
 215-426-7500  
 Fax: 215-426-7501

[www.wattsrestoration.com](http://www.wattsrestoration.com)  
 Masonry Restoration to include Brick & Stone Pointing, Exterior Masonry Cleaning, Concrete Repairs, Masonry Repairs, Waterproofing, Concrete Restoration & Repairs, Coatings, Structural Strengthening, Expansion Joints, Industrial Coatings and Linings

## Werres Corp.

**Booth# 1529**  
 807 E. South Street  
 Frederick, MD 21701  
 301-620-4000  
 Fax: 301-662-1028  
[www.werres.com](http://www.werres.com)

We specialize in custom vehicles and alternative fuel vehicles for commercial and industrial facilities maintenance.

# NFMT Just Keeps Getting Better Every Year!

Find out at NFMT 2015  
 March 10-12, 2015 • Baltimore



**New Networking Opportunities**

**CEU-Eligible Education Presented by the Industry's Top Experts**

**An Information-Rich Exhibit Hall Featuring the Products and Services That Transform Your Facility**

**BUILDING OPERATING MANAGEMENT'S**  
**NFMT2015**  
 National Facilities Management & Technology March 10-12, 2015 • Baltimore

See you right here at the Baltimore Convention Center March 10-12, 2015. Until then, visit [www.NFMT.com/Baltimore](http://www.NFMT.com/Baltimore) for show updates.



### West Sanitation Services Inc.

**Booth# 2694**

2158 Beaumont Drive  
Baton Rouge, LA 70806  
225-302-5570

Fax: 225-302-5575

[www.westsanitation.com](http://www.westsanitation.com)

Whether it's the lobby, restrooms, or drains, malodors emanating from these areas have a negative effect on the perceptions of employees, guests and visitors and your brand. West's patented systems diffuse scents in business environments to arouse emotions and influence consumer behavior and employee mood. We develop and apply SCENTS to influence positively on your brand. Try a FREE 30-day trial. See us in booth 2694.

### Whittaker Co., RE

**Booth# 1618**

302 S. Croton Avenue  
New Castle, PA 16101  
800-422-7686

Fax: 724-658-8731

[www.whittakersystem.com](http://www.whittakersystem.com)

Whittaker, an industry leader in Carpet Productivity —, specializes in superior interim carpet maintenance. Our SmartCare®/Carpet System is a low-moisture soil encapsulation and pile lifting method, which greatly extends carpet life. It includes the Green Seal and WoolSafe certified Crystal Dry Extra® chemistry and maneuverable, twin-cylindrical brush LOMAC® Machine. Easily eliminate spots with Whittaker's patented Carpet Roamer® spotting tool.

### Wilmot Modular Structures Inc.

**Booth# 1815**

5812 Allender Road  
White Marsh, MD 21162  
800-966-8883

Fax: 410-335-9148

[www.wilmotmodular.com](http://www.wilmotmodular.com)

Modular office buildings, security buildings, locker room/shower facilities, storage buildings, in-plant facilities. Wilmot provides both temporary and permanent space. Financial packages for lease, lease-purchase or purchase are offered, as well as a turnkey package. Let our team handle the details from design to finish.

### Wilson Bohannan Lock Co.

**Booth# 2633**

621 Buckeye Street  
Marion, OH 43302  
800-382-3639

Fax: 740-383-1653

[www.padlocks.com](http://www.padlocks.com)

Manufacturer of solid brass padlocks keyed alike, key different, master

keyed or even keyed to your existing manufactures keyed alike system. Made in the U.S.A. since "1860". "Locks Since Lincoln"

### Wizard Software Solutions

**Booth# 1822**

4147 N. Ravenswood Avenue  
Chicago, IL 60613  
773-832-0200

Fax: 773-832-0202

[www.wizardsoftware.net](http://www.wizardsoftware.net)

Wizard Software is the premier provider of productive and simple-to-use IWMS software for enterprise workgroups. Delivered cloud-based on our premise, we offer integrated and mobile solutions for managing real property assets, maintenance, capital projects and finance.

### Wooster Products Inc.

**Booth# 808**

1000 Spruce Street  
Wooster, OH 44691  
800-221-4936

Fax: 330-262-4151

[www.wooster-products.com](http://www.wooster-products.com)

Wooster Products is a USA manufacturer of anti-slip safety tape, coatings, stair treads, and nosings. Our branded products include Stairmaster, Flexmaster, FlexTred, AlumoGrit, Walk-a-Sured, and WP-70. Let us help you "Make every step a safe one."



### Worship Facilities/ Designer

**Booth# 1022**

2501 Blue Ridge Road, Suite 250  
Raleigh, NC 27607  
919-325-0120

Fax: 919-325-0121

[www.wf-designer.com](http://www.wf-designer.com)

*Worship Facilities Designer* is a new magazine reaching over 6,000 architects, builders, interior designers and design engineers focusing on the house of worship market. WFD will layout designer's challenges and their solutions through innovative design, products, building materials, green materials and practices and audio, video and lighting technology.



### Xtraflex by Polyglass

**Booth# 2690**

1111 W. Newport Center Drive  
Deerfield Beach, FL 33442  
954-233-1239

Fax: 954-418-4453

[www.xtraflex.com](http://www.xtraflex.com)

Modified bitumen and coating roof systems.

### Y-Not Sanitize LLC

**Booth# 2474**

85 Willis Avenue, Suite E  
Mineola, NY 11501  
212-868-2300

Fax: 212-868-1300

[www.ynotsanitize.com](http://www.ynotsanitize.com)

Dispensers Combine Attractive Design with Interactive Advertising • Promote special offers to people in your area who can take advantage of your deals, and get instant results. • Easily track exactly when and where people see your ads, as well as determine the success rate of any special offers or coupons • Both the sanitizer and the dispenser is FREE! • Generate a new stream of income through our profit sharing plan.

### Zenaro Lighting

**Booth# 2491**

3610 Quantum Blvd.  
Boynton Beach, FL 33426  
561-424-2453

Fax: 561-424-2440

[www.zenarolighting.com](http://www.zenarolighting.com)

Highly efficient LED luminaires and lamps, designed for a wide range of uses within commercial and industrial spaces. Founded on engineering products of high performance, with reduced complexity, eliminating frills and over-design that adds unnecessary cost.

### ZK Access

**Booth# 2528**

201 Circle Drive N., Suite 116  
Piscataway, NJ 08854  
732-412-6007

Fax: 732-412-6008

[www.ZKAccess.com](http://www.ZKAccess.com)

ZKAccess provides the most feature rich access control and IP Video product lines at the most affordable price for security dealers. We combine field proven reliability with over 10 million readers installed globally. We offer complete bundled or individual solutions with RFID, multiple biometric reader technologies, IP video in fixed and PTZ configurations. Sophisticated product reliability with personal service for less, ZKAccess.

### ZOO Fans Inc.

**Booth# 2136**

1650 38th Street, Suite 201W  
Boulder, CO 80301  
855-ZOO-FANS

[www.zoofans.com](http://www.zoofans.com)

Variable speed ZOO Fans gently mix the air, eliminating hot and cold spots. The temperature at floor level is much more comfortable, the HVAC systems run less, and the facility uses a lot less energy. Small fans, BIG savings! Improve Creature Comfort, Lower Operating Costs, Reduce Carbon Footprint. Visit our website or, better yet, stop by and see us!

### Zoom Inc.

**Booth# 2631**

P.O. Box 2042  
Rockville, MD 20847  
410-956-2304

Fax: 301-299-7166

[www.zoominc.org](http://www.zoominc.org)

Zoom has provided unparalleled service and quality design solutions to clients all over the nation. Zoom is 100% Woman-owned. Zoom offers an experienced and inspired team with expertise in interior design and furniture solutions. You can expect an enhanced environment based on your needs and a solution within your budget. Zoom provides turn-key and whole-room packaged service to virtually all facilities.

### ZTS Inc.

**Booth# 2437**

5628 Wooster Pike  
Cincinnati, OH 45227  
888-796-2777

Fax: 513-272-1383

[www.ztsinc.com](http://www.ztsinc.com)

ZTS Inc. manufactures Pulse Load battery testers designed for use by anyone working with batteries or battery operated equipment. Ideal for battery management, inspection, cell matching, and critical application/mission pre-testing. Applications include fire/security, UPS, medical, industrial, military, lighting, telecom, mobility, access control, auto/marine/RV, and more.

### Zurn Industries LLC

**Booth# 2483**

1801 Pittsburgh Avenue  
Erie, PA 16502  
855-663-9876

Fax: 814-871-4763

[www.zurn.com](http://www.zurn.com)

Zurn Industries is a recognized leader in the commercial, municipal, and industrial markets. Zurn manufactures the largest breadth of engineered water solutions in the industry, including a wide spectrum of sustainable plumbing products.

make the **MOST** of  
**NFMT**  
with an  
**MEMBERSHIP**

**Here are just a few of the benefits:**

- » **Don't worry** if there are two simultaneous sessions that you want to attend; chances are good at least one of them will be recorded and accessible to you for online viewing; more than 25 sessions will be recorded and available.
- » **Receive advanced access** to handouts from every presentation at **NFMT Baltimore** and **NFMT Vegas** so you can be in-the-know before the show.
- » **Bypass the long lines** and save time by registering or checking-in at the **NFMT Members-Only** registration counter.
- » **Free access** to a complete library of webcasts, each valued at \$99. View just one webcast and your **NFMT membership** pays for itself.

**BUILDING OPERATING MANAGEMENT'S**

**NFMT**<sup>®</sup>

**MEMBERSHIP**

To learn about every single benefit, and to sign up, visit [www.nfmt.com/baltimore/membership](http://www.nfmt.com/baltimore/membership). Or, visit the registration counter in the Pratt Street Lobby.

A year-long membership is **only \$99**.  
NFMT Booth #2395

# Exhibitor Listings by Product Categories

## ACOUSTICAL SOLUTIONS/SOUND MASKING

Acoustical Solutions Inc.	1635
Cambridge Sound Management	1125
DORMA	2534
Lencore Acoustics Corp.	2247
Noble Co.	1214
NXTWALL	2630
Overly Door Co.	2629
■ Pritchard Brown LLC	904
Sound Management Group LLC	1102
■ Universal AET	1006
Zoom Inc.	2631

## ADA PRODUCTS

Alarm Tech Solutions LLC	2029
APCO Sign Systems	1615
Apogee Enterprises Inc.	2536
Ascension	2654
ASSA ABLLOY Americas	2007
Bobrick Washroom Equipment Inc.	1700
DORMA	2534
Ecoglo/AccessProducts	1200
Elkay	1736
Excel Dryer Inc.	1635
InPro Corporation	2235
Kroy Sign Systems	2651
Mark's Plumbing Parts	1608
Marks USA	2607
Mitsubishi Jet Towel	1624
Moen Commercial	1838
Noble Co.	1214
OASIS International	1800
People Signs	1120
Pimlico Lock & Hardware Supply	2636
Precision Concrete Cutting	2037
Precision Doors & Hardware LLC	2639
Quench USA	2575
Scranton Products	2603
signmojo.com	715
Sloan	2207
Stanley Access Technologies	2429
Takeform Inc.	1724

## AIR SYSTEMS

Airius LLC	1623
AQUIS	2363
Atlas Copco Compressors	2581
Belimo Americas	2627
Cold Point Corp.	1840
DuctSox	2648
Dusty Ducts Inc.	2345
FabricAir Inc.	1845
KE Fibertec NA Inc.	2461
PTM Manufacturing LLC	2359
Sanuvox Technologies Inc.	1630
Selex ES	1501
SEMCO LLC	1104
Steril-Aire Inc.	1808

## ARCHITECTURAL AND ENGINEERING SERVICES

AccuScan	1600
Alarm Tech Solutions LLC	2029
American Dryer	1604

ARMM Associates Inc.	2145
Baltimore Chapter of CSI	806
Building Technology Associates Inc. (BTA)	2674
Cadapult FM	1631
CiNet-RedVector	2665
Conley Group	2644
EMG	1123
Engineering Consulting Service (ECS)	2153
Facility Engineering Associates (FEA)	2459
KE Fibertec NA Inc.	2461
Kitchens To Go/Carlin Manufacturing	1629
LEDynamics Inc.	2687
National Institute of Building Sciences	807
Noble Co.	1214
Noelker and Hull Associates Inc.	2454
NRB (USA) Inc.	1124
PPG Architectural Coatings	1916
PS Doors	2635
Rain Bird Corp.	1934
RTKL Associates Inc.	1626
Sodexo	1944
Technical Assurance Inc.	2261
U.S. Green Building Council Maryland Chapter	2389
VDA (Van Deusen & Associates) - Elevator Consultants	2140

## AUDIO VISUAL

Acoustical Solutions Inc.	1635
Avitecture, Inc.	1603
Cambridge Sound Management	1125
Connectrac	1709
Y-Not Sanitize LLC	2474

## BACK-UP POWER

API Inc.	2041
■ ASCO	2307
Carrier Rental Systems	2544
■ Chillicothe Metal Company Inc.	1008
■ Critical Power Group	1002
Curtis Engine & Equipment Inc.	2049
DC Group Inc.	2349
DMAR Environmental LLC	820
EnerSys	1943
■ Fidelity Power Systems & Mechanical Services	1100
FuelTec Systems	1014
■ Gen-Tracker by Generator Solutions Inc.	1016
■ GFS Corporation	1015
■ Kelly Generator & Equipment Inc.	909
■ OMNIMETRIX LLC	1005
■ Pritchard Brown LLC	904
■ Reverso Pumps Inc.	921
Russelectric Inc.	2507
■ SENS (Stored Energy Systems LLC)	1004
Trystar	2124

## BENCHMARKING

Condition Monitoring Inc.	2283
Elliott Affiliates Ltd.	801
MD/DC APPA	723
Quadlogic Controls Corp.	2549
RCx Building Diagnostics	2668
SOMAX Inc.	2287
Titan LED	2388
VFA Inc.	2344

## BIRD/PEST CONTROL

Bell Bird Control	2245
Copesan - Specialists In Pest Solutions	1900
Rentokil/Ambius North America	2551
Terminix Commercial	2351

## BOILERS/WATER HEATERS

AUTOBrine / The Cope Company Salt	2685
Bond Water Technologies Inc.	2450
Ferguson Enterprises Inc.	1220
Fluid Dynamics NA LLC	2693
Houghton Chemical Corp.	2660
Northeastern Supply Inc.	1519
Spirax Sarco Inc.	1809

## BUILDING AUTOMATION/ SYSTEM INTEGRATION

Acuity Brands	2407
Advanced Power Control Inc.	1116
American Time	2552
Autani Corp.	2586
AUTOBrine / The Cope Company Salt	2685
Automated Logic Corp.	2413
BACnet International	2601
Cadapult FM	1631
Commissioning Agents Inc.	2040
Continental Control Systems LLC	2677
CopperTree Analytics	2579
■ Critical Power Group	1002
Daintree Networks	2141
DENT Instruments Inc.	1834
Distech Controls Inc.	2469
E-Mon	2584
Emergi-Lite	1101
Energy Systems Technologies	1117
EnTouch Controls	2573
FuelTec Systems	1014
Houghton Chemical Corp.	2660
IDEAL Industries Inc.	2042
Kanepi Wireless Controls	2580
KMC Controls Inc.	2481
Lencore Acoustics Corp.	2247
LowV Systems	2419
M3T Corporation	2600
MAMAC Systems Inc.	1929
NexLight Lighting Controls	2448
ONICON Inc.	2684
Plexaire LLC	1914
Quadlogic Controls Corp.	2549
RECURRENT	2375
Reliable Controls Corp. USA	2217
Sapling Company Inc.	1509
Selex ES	1501
Trane	1907
Viconics Technologies Inc.	2440
WaterSignal	2244

## BUILDING RESTORATION

Andersen Windows Inc.	2214
Apogee Enterprises Inc.	2536
Applied Comfort Products Inc.	1224
AQUIS	2363
ARMM Associates Inc.	2145
Ascension	2654
Belfor Property Restoration	2444

Bell Bird Control	2245
Blue Team Restoration	1937
COIT Cleaning & Restoration Services Inc.	2155
Concrete Jack	2262
Conley Group	2644
Door Guard Inc.	1719
Eastern Industrial Services Inc.	2361
FLIR Systems Inc.	2316
GSM Roofing	2548
Industrial Caulk & Seal Inc.	2367
Inland Coatings Corp.	2143
Interior Maintenance Company Inc.	2246
JetRock Inc.	2652
N-Hance Wood Renewal	2163
PBI Restoration Resources	2335
Progressive Materials LLC	2249
Quest Construction Products	2605
Royal Plus Disaster Kleenup Inc.	2242
Ruston Paving Co. Inc.	2446
SaniGLAZE International LLC	2554
SELECT Hinges/SELECT Products Ltd.	2435
SERVPRO	2337
signmojo.com	715
Square Scrub	1400
Sto Corp.	1925
StructureTec Group	2348
Stuart Dean Co. Inc.	1923
Technical Assurance Inc.	2261
Tremco Roofing and Building Maintenance	2391
Unlimited Restoration Inc.	2043
Watts Restoration Inc.	2540

## BUILDING SERVICE CONTRACTING

Able Services	2146
ACP Facilities Services	2453
Capitol Asset Recovery	2569
Cleaning Services Group	2259
Complete Landscaping Service	2128
Eastern Janitorial Services	2664
Extrutech Plastics Inc.	2646
Fire & Life Safety America Inc.	2347
IPAX-Atlantic LLC	2472
ISSA - the Worldwide Cleaning Industry Association	720
LESCO Restorations Inc.	2673
Pro-Pave Inc.	2463
SERVPRO	2337
Square Scrub	1400
Tennant Co.	2329

## CARPET/CARPET FIBER/CARPET CARE

A-1 Flood Tech	2142
ACP Facilities Services	2453
BRAVO! Building Services Inc.	1928
Chem-Dry	2241
Cleaning Services Group	2259
Corporate Care	2578
Intellibot Robotics LLC	1500
IPAX-Atlantic LLC	2472
Mats Inc.	1628
MilliCare By EBC Carpet Services	1915
NaceCare Solutions	2159
Procter & Gamble Professional	1108
Sherwin-Williams	1511



■ Featured in the EGSA PowerSource Pavilion



Scan this code to view the exhibitor listings on your mobile device.



Square Scrub .....	1400
Tennant Co. ....	2329
Whittaker Co., RE .....	1618

## CEILING

Acoustical Solutions Inc. ....	1635
Alliance Shading & Controls .....	2537
Extrutech Plastics Inc. ....	2646
Parkland Plastics .....	1722

## CHEMICALS: MAINTENANCE/ CLEANING

Betco Corp. ....	1802
Bond Water Technologies Inc. ....	2450
ChemTreat Inc. ....	2053
Cleaning Services Group .....	2259
CleanRiver .....	2265
DIC Imaging Products USA LLC .....	1731
Dreumex USA .....	1122
Green Seal Inc. ....	2486
Guardian CSC .....	2683
IPAX-Atlantic LLC .....	2472
ISSA - the Worldwide Cleaning Industry Association .....	720
NaceCare Solutions .....	2159
Procter & Gamble Professional .....	1108
San Jamar .....	1107
Schultz/NA/Dr. Schutz .....	1915
Spectra254 .....	717
Ultra-Chem Inc. ....	2591
United Soybean Board .....	2598
West Sanitation Services Inc. ....	2694
Xpedx .....	1525

## COMMUNICATIONS TECHNOLOGY

American Time .....	2552
archSCAN LLC .....	2658
Capitol Asset Recovery .....	2569
Connectrac .....	1709
FreeAvez LLC (1) .....	2518
Lencore Acoustics Corp. ....	2247
RadioBoss 2-Way Radios .....	2353
Sensity Systems Inc. ....	2120
Wizard Software Solutions .....	1822
Y-Not Sanitize LLC .....	2474

## CONSTRUCTION SUPPORT SERVICES

AccuScan .....	1600
Applied Comfort Products Inc. ....	1224
archSCAN LLC .....	2658
Baltimore Chapter of CSI .....	806
Bartlett Tree Experts .....	2052
Chamberlain Contractors Inc. ....	2144
Classic Displays .....	2678
CP Rankin Inc. - Roof Management & Contracting .....	2465
EMG .....	1123
Engineering Consulting Service (ECS) .....	2153
Kitchens To Go/Carlin Manufacturing .....	1629
Markon Inc. ....	2018
Megger .....	1114
NRB (USA) Inc. ....	1124

Precision Concrete Cutting .....	2037
Ruston Paving Co. Inc. ....	2446
Sodexo .....	1944
Stuart Dean Co. Inc. ....	1923
Wilmot Modular Structures Inc. ....	1815

## CONSULTING

AKF Group LLC .....	1935
Alarm Tech Solutions LLC .....	2029
archSCAN LLC .....	2658
ARMM Associates Inc. ....	2145
Baltimore Chapter of CSI .....	806
Bell Bird Control .....	2245
Bollinger Energy Corporation .....	2560
Building Technology Associates Inc. (BTA) .....	2674
CE Maintenance Solutions LLC .....	1946
ChemTreat Inc. ....	2053
Commissioning Agents Inc. ....	2040
Condition Monitoring Inc. ....	2283
Conley Group .....	2644
Elliott Affiliates Ltd. ....	801
ESC Services Inc. ....	1835
Facility Engineering Associates (FEA) .....	2459
Hunt Consulting .....	2299
I-Star Energy Solutions .....	2035
ISES Corporation .....	2643
JBA 360 .....	2558
Kitchens To Go/Carlin Manufacturing .....	1629
Lewellyn Technology .....	2334
NTT Training .....	2048
PBI Restoration Resources .....	2335
Phigenics LLC .....	2562
Sound Management Group LLC .....	1102
Special Pathogens Laboratory .....	2546
StructureTec Group .....	2348
SuperGreen Solutions .....	2686
VDA (Van Deusen & Associates) - Elevator Consultants .....	2140
VFA Inc. ....	2344

## CONTROL SYSTEMS

Acuity Brands .....	2407
Advanced Power Control Inc. ....	1116
American Time .....	2552
Autani Corp. ....	2586
C.N. Robinson Lighting Supply Co. ....	1716
Complete Building Services Inc. ....	2365
Cree Inc. ....	2425
Daintree Networks .....	2141
Eaton Corp. ....	2412
FST21 Inc. ....	2378
Fulham Co. Inc. ....	2589
Kanepi Wireless Controls .....	2580
KMC Controls Inc. ....	2481
Macurco .....	1115
MAMAC Systems Inc. ....	1929
NexLight Lighting Controls .....	2448
Rain Bird Corp. ....	1934
Russelectric Inc. ....	2507
Sapling Company Inc. ....	1509
Sensity Systems Inc. ....	2120
SOMAX Inc. ....	2287
Viconics Technologies Inc. ....	2440

## DETECTION/DIAGNOSTIC EQUIPMENT

Crowcon Detection Instruments Ltd. ....	1515
Fike .....	1614
FLIR Systems Inc. ....	2316
Fluke Corp. ....	2618
General Pipe Cleaners/ General Wire Spring Co. ....	1801
GrayWolf Sensing Solutions .....	1109
Macurco .....	1115
Megger .....	1114
Phigenics LLC .....	2562
RIDGID .....	2611
Test Products International Inc. ....	1505
ZTS Inc. ....	2437

## DOCUMENT SCANNING

archSCAN LLC .....	2658
JBA 360 .....	2558
SERVPRO .....	2337

## DOORS/DOOR HARDWARE

Acoustical Solutions Inc. ....	1635
Andersen Windows Inc. ....	2214
Apogee Enterprises Inc. ....	2536
ASI - Marathon Doors .....	2535
ASSA ABLOY Americas .....	2007
Caplan Bros. Glass .....	2647
CyberLock Inc. ....	2634
Detex Corp. ....	2439
DORMA .....	2534
Extrutech Plastics Inc. ....	2646
Hager Companies .....	2638
Lockmasters Inc. ....	2253
LowW Systems .....	2419
M3T Corporation .....	2600
Marks USA .....	2607
Marvin Windows and Doors .....	2539
NXTWALL .....	2630
Overy Door Co. ....	2629
Pimlico Lock & Hardware Supply .....	2636
Precision Doors & Hardware LLC .....	2639
PS Doors .....	2635
SDC (Security Door Controls) .....	2628
SELECT Hinges/SELECT Products Ltd. ....	2435
Stanley Access Technologies .....	2429
Total Security Solutions .....	2538
TownSteel Inc. ....	1901

## DRAIN CLEANING

Electric Eel Mfg. Co. Inc. ....	804
General Pipe Cleaners/ General Wire Spring Co. ....	1801
Plexaire LLC .....	1914
RIDGID .....	2611
SureSeal MFG .....	814
Ultra-Chem Inc. ....	2591

## ELECTRICAL DISTRIBUTION

American Dryer .....	1604
Benjamin Electric Co. ....	2379
Capital Tristate .....	2135

DC Group Inc. ....	2349
Eaton Corp. ....	2412
FreeAvez LLC (1) .....	2518
Lewellyn Technology .....	2334
Rexel .....	2500
Samsung Electronics America .....	2385
Truland Service Corp. ....	1953
Trystar .....	2124
Veolia Environmental Services .....	1637

## ELEVATORS/ ESCALATORS

Ascension .....	2654
Door Guard Inc. ....	1719
Schindler Elevator Corp. ....	1517
SKF Maintenance Products .....	1922
VDA (Van Deusen & Associates) - Elevator Consultants .....	2140
Vertical Express .....	1627

## ENERGY - RENEWABLE

Airius LLC .....	1623
Bollinger Energy Corporation .....	2560
EnerSys .....	1943
Harris Lighting .....	1739
New England Energy Management (NEEM) .....	2663
Palmer Asphalt Co. ....	2650
Pfister Energy Inc. ....	2165
PPL EnergyPlus .....	2260
REC Solar Inc. ....	2475
SolarCity .....	2273
Standard Solar Inc. ....	2568
SuperGreen Solutions .....	2686
Taylor-Dunn Mfg. ....	2057
Washington Gas Energy Services .....	2449

## ENERGY MANAGEMENT SYSTEMS

Advanced Power Control Inc. ....	1116
American Energy Corp. (AEC) .....	2585
Automated Logic Corp. ....	2413
BACnet International .....	2601
Benjamin Electric Co. ....	2379
Capital Tristate .....	2135
Converge Inc. ....	2487
Continental Control Systems LLC .....	2677
CopperTree Analytics .....	2579
Daintree Networks .....	2141
Distech Controls Inc. ....	2469
DTZ .....	2129
E-Mon .....	2584
Energy Misers .....	2466
Energy Systems Technologies .....	1117
EnerNOC .....	2479
EnTouch Controls .....	2573
Envirotrols Group Inc. ....	2239
Harris Lighting .....	1739
IDEAL Industries Inc. ....	2042
Infor .....	2553
Integrus Energy Services .....	2661
Intermatic Inc. ....	2662
Kanepi Wireless Controls .....	2580
KMC Controls Inc. ....	2481
Leviton Manufacturing Co. Inc. ....	1617

Lewellyn Technology.....	2334
New England Energy Management (NEEM).....	2663
OSRAM SYLVANIA.....	1828
PTM Manufacturing LLC.....	2359
Quadlogic Controls Corp.....	2549
REC Solar Inc.....	2475
RECURRENT.....	2375
Reliable Controls Corp. USA.....	2217
Ruselectric Inc.....	2507
SATEC Inc.....	1734
Selex ES.....	1501
Sensity Systems Inc.....	2120
SolarCity.....	2273
Spirax Sarco Inc.....	1809
U.S. Green Building Council Maryland Chapter.....	2389
Universal Lighting Technologies Inc.....	1714
WaterSignal.....	2244

## ENERGY MONITORING

Alban CAT Power Systems.....	2513
American Energy Corp. (AEC).....	2585
American Energy Services.....	1945
Automated Logic Corp.....	2413
Belimo Americas.....	2627
Benjamin Electric Co.....	2379
Converge Inc.....	2487
Continental Control Systems LLC.....	2677
CopperTree Analytics.....	2579
Daintree Networks.....	2141
DENT Instruments Inc.....	1834
E-Mon.....	2584
Energy Misers.....	2466
EnerNOC.....	2479
EnTouch Controls.....	2573
I-Star Energy Solutions.....	2035
IDEAL Industries Inc.....	2042
Leviton Manufacturing Co. Inc.....	1617
MAMAC Systems Inc.....	1929
New England Energy Management (NEEM).....	2663
■ OMNIMETRIX LLC.....	1005
ONICON Inc.....	2684
Onset HOB0 Data Loggers.....	2679
Quadlogic Controls Corp.....	2549
RCx Building Diagnostics.....	2668
REC Solar Inc.....	2475
RECURRENT.....	2375
Reliable Controls Corp. USA.....	2217
SATEC Inc.....	1734
Spirax Sarco Inc.....	1809

## ENERGY PRODUCTS AND SERVICES

3M Window Films c/o ATD Solar & Security.....	2046
AcryLabs.....	2360
Airius LLC.....	1623
Alban CAT Power Systems.....	2513
America's Green Line.....	2387
American Energy Corp. (AEC).....	2585
Atlantic Sun Control Inc.....	2645
BASF Corporation.....	1818
Belimo Americas.....	2627
Benjamin Electric Co.....	2379
Big Ass Fans.....	2525
Bollinger Energy Corporation.....	2560
Building Operator Certification.....	2489
Capital Tristate.....	2135
■ Catalytic Combustion Corp.....	924
CHB Industries Inc.....	1827
■ Chillicothe Metal Company Inc.....	1008
Converge Inc.....	2487

Continental Control Systems LLC.....	2677
DC Group Inc.....	2349
Duct & Vent Cleaning of America Inc.....	2346
E-Mon.....	2584
EMG.....	1123
Energy Misers.....	2466
Energy Systems Technologies.....	1117
EnerNOC.....	2479
EnerSys.....	1943
EnTouch Controls.....	2573
■ Gen-Tracker by Generator Solutions Inc.....	1016
Graybar Electric Company Inc.....	2467
I-Star Energy Solutions.....	2035
Inland Coatings Corp.....	2143
Integrus Energy Services.....	2661
Interior Maintenance Company Inc.....	2246
Intermatic Inc.....	2662
LED Living Technology.....	2670
LED Waves LLC.....	2301
LEDdynamics Inc.....	2687
Leviton Manufacturing Co. Inc.....	1617
Lunera Lighting.....	2473
MaxLite.....	2586
Nelbud Services Group Inc.....	1947
New England Energy Management (NEEM).....	2663
NexLight Lighting Controls.....	2448
■ OMNIMETRIX LLC.....	1005
OSRAM SYLVANIA.....	1828
Pepco & Delmarva Power C&I Energy Savings Program.....	2161
Pfister Energy Inc.....	2165
Philips Lighting North America.....	2319
PPL EnergyPlus.....	2260
RCx Building Diagnostics.....	2668
REC Solar Inc.....	2475
RECURRENT.....	2375
Rexel.....	2500
Samsung Electronics America.....	2385
SATEC Inc.....	1734
SEMCO LLC.....	1104
■ SENS (Stored Energy Systems LLC).....	1004
Sigma Luminous LLC.....	2671
SolarCity.....	2273
Specialty Lighting Group - Energy Services.....	2250
Standard Solar Inc.....	2568
Steril-Aire Inc.....	1808
SuperGreen Solutions.....	2686
TerraLUX Corp.....	2478
Titan LED.....	2388
Tremco Roofing and Building Maintenance.....	2391
Washington Gas Energy Services.....	2449
ZOO Fans Inc.....	2136

## ENVIRONMENTAL SERVICES/PRODUCTS/IAQ

ABUS Lock Co.....	2625
AirPac Inc.....	2026
America's Green Line.....	2387
Applied Building Technologies Inc.....	2134
Automated Logic Corp.....	2413
Big Ass Fans.....	2525
Building Operator Certification.....	2489
Busch Systems International Inc.....	2565
Capital Asset Recovery.....	2569
■ Catalytic Combustion Corp.....	924
ChemTreat Inc.....	2053
Classic Displays.....	2678
CleanRiver.....	2265
Duct & Vent Cleaning of America Inc.....	2346
DuctSox.....	2648

Dusty Ducts Inc.....	2345
EMG.....	1123
Engineering Consulting Service (ECS).....	2153
FabricAir Inc.....	1845
Facility Engineering Associates (FEA).....	2459
The Garland Co. Inc.....	1121
Green Seal Inc.....	2486
Hays Fluid Controls.....	2675
Highland Tank.....	1941
Interior Maintenance Company Inc.....	2246
Mark's Plumbing Parts.....	1608
Max-R.....	2021
MilliCare By EBC Carpet Services.....	1915
Mitsubishi Jet Towel.....	1624
Onset HOB0 Data Loggers.....	2679
Pepco & Delmarva Power C&I Energy Savings Program.....	2161
Phigenics LLC.....	2562
Polaris Industries Inc.....	2123
Quench USA.....	2575
Royal Plus Disaster Cleanup Inc.....	2242
Sanuvox Technologies Inc.....	1630
Sodexo.....	1944
Spectra254.....	717
Steril-Aire Inc.....	1808
Stormwater Maintenance & Consulting.....	705
U.S. Green Building Council Maryland Chapter.....	2389
Unlimited Restoration Inc.....	2043
UV Resources.....	1206
Veolia Environmental Services.....	1637
ZOO Fans Inc.....	2136

## EXIT SIGNS

AfterGlow LLC.....	1503
C.N. Robinson Lighting Supply Co.....	1716
Ecoglo/AccessProducts.....	1200
Emergi-Lite.....	1101
Fulham Co. Inc.....	2589
Kroy Sign Systems.....	2651
People Signs.....	1120
Primex Wireless.....	1829
signmojo.com.....	715

## EXTERIOR BUILDING SYSTEMS

AcryLabs.....	2360
BASF Corporation.....	1818
Cardinal Group Services Inc.....	2355
CAST Lighting LLC.....	2254
EasyTurf.....	2667
LED Waves LLC.....	2301
Pro-Pave Inc.....	2463
PS Doors.....	2635
Sealoflex Inc.....	1625
Sto Corp.....	1925
Technical Assurance Inc.....	2261
Versico Roofing Systems.....	1105

## FILTRATION

Applied Building Technologies Inc.....	2134
Chardon Laboratories Inc.....	2462
Elkay.....	1736
Fluid Dynamics NA LLC.....	2693
Guardian CSC.....	2683
Highland Tank.....	1941
OASIS International.....	1800
Quench USA.....	2575
■ RCI Technologies East.....	914
■ Reverso Pumps Inc.....	921

Rosedale Products Inc.....	1735
Sanuvox Technologies Inc.....	1630
Waterlogic USA.....	2285

## FIRE SAFETY

AfterGlow LLC.....	1503
AGF Manufacturing Inc.....	816
AKF Group LLC.....	1935
Alarm Tech Solutions LLC.....	2029
API National Service Group.....	1609
BFPE International.....	2148
Dropmaster by Gecco Inc.....	1927
Fike.....	1614
Fire & Life Safety America Inc.....	2347
Fireline Corp.....	2338
Garaventa Lift.....	2666
ICB/TABB.....	2498
Kinetix Fire & Life Safety Experts.....	2570
LowV Systems.....	2419
Nelbud Services Group Inc.....	1947
Precision Doors & Hardware LLC.....	2639
SDC (Security Door Controls).....	2628
SimplexGrinnell.....	1819
Wooster Products Inc.....	808
ZTS Inc.....	2437

## FLEET MANAGEMENT

CyberMetrics - FacilityWorks.....	2231
EPAC Software Technologies Inc.....	2036
Infor.....	2553
Morse Watchmans Inc.....	1836
RadioBoss 2-Way Radios.....	2353
Star EV (JH Global Services Inc.).....	1715
United Soybean Board.....	2598

## FLOORING

A-1 Flood Tech.....	2142
CentiMark Corporation.....	2258
Chemsol.....	2151
Construction Specialties Inc.....	2445
DIC Imaging Products USA LLC.....	1731
FreeAxez LLC (1).....	2518
The Garland Co. Inc.....	1121
IntelliBot Robotics LLC.....	1500
JetRock Inc.....	2652
Mats Inc.....	1628
Matting By Design.....	2051
Microguard.....	2452
MilliCare By EBC Carpet Services.....	1915
SaniGLAZE International LLC.....	2554
SchutzNA/Dr. Schutz.....	1915
Sherwin-Williams.....	1511
Superior Mfg. Group/NoTrax Floor Matting.....	1602
Tennant Co.....	2329
Tri-Chem Corp.....	817

## FURNITURE/FURNISHING MATERIALS

Caplan Bros. Glass.....	2647
Classic Displays.....	2678
CORT.....	1523
Davies Office Inc.....	2107
Gasdon Inc.....	2468
Max-R.....	2021
Nightingale Corp.....	2621
NXTWALL.....	2630
Petersen Mfg. Co. Inc.....	2529
Takeform Inc.....	1724
Zoom Inc.....	2631

**GENERATORS**

Alban CAT Power Systems..... 2513  
 Blue Team Restoration..... 1937  
 Carrier Rental Systems..... 2544  
 ■ Catalytic Combustion Corp..... 924  
 ■ Chillicothe Metal Company Inc..... 1008  
 Curtis Engine & Equipment Inc..... 2049  
 DMAR Environmental LLC..... 820  
 Enercon Engineering Inc..... 2615  
 ■ Fidelity Power Systems & Mechanical Services..... 1100  
 FuelTec Systems..... 1014  
 ■ Gen-Tracker by Generator Solutions Inc..... 1016  
 ■ GFS Corporation..... 1015  
 ■ Kelly Generator & Equipment Inc..... 909  
 ■ Kohler Power Systems..... 1021  
 ■ OMNIMETRIX LLC..... 1005  
 ■ Pritchard Brown LLC..... 904  
 Royal Plus Disaster Cleanup Inc..... 2242  
 ■ SENS (Stored Energy Systems LLC)..... 1004  
 Trane..... 1907  
 Trystar..... 2124  
 ■ Universal AET..... 1006

**HOUSEKEEPING PRODUCTS EQUIP.**

Betco Corp..... 1802  
 Busch Systems International Inc..... 2565  
 CleanRiver..... 2265  
 Glasdon Inc..... 2468  
 Mitsubishi Jet Towel..... 1624  
 NaceCare Solutions..... 2159  
 Procter & Gamble Professional..... 1108  
 Spectra254..... 717  
 Superior Mfg. Group/NoTrax Floor Matting..... 1602  
 Tomcat..... 1949  
 TOMRA Compaction-Onwak..... 1823  
 Ultra-Chem Inc..... 2591  
 West Sanitation Services Inc..... 2694  
 Xpedx..... 1525

**HVAC**

Aceto Corp..... 2485  
 Airius LLC..... 1623  
 AirPac Inc..... 2026  
 AKF Group LLC..... 1935  
 Alpine Mechanical Services LLC..... 2362  
 Applied Building Technologies Inc..... 2134  
 Applied Comfort Products Inc..... 1224  
 Aquatherm..... 2115  
 AQUIS..... 2363  
 Atlas Sales & Rentals Inc..... 2352  
 Autani Corp..... 2586  
 BACnet International..... 2601  
 Baltimore Aircoil Co..... 2659  
 Big Ass Fans..... 2525  
 Bond Water Technologies Inc..... 2450  
 BRAVO! Building Services Inc..... 1928  
 Carrier Rental Systems..... 2544  
 Chardon Laboratories Inc..... 2462  
 Cold Point Corp..... 1840  
 Complete Building Services Inc..... 2365  
 Daikin Applied..... 2277  
 Delta Cooling Towers..... 2229  
 Distech Controls Inc..... 2469  
 Dropmaster by Gecco Inc..... 1927  
 DTZ..... 2129  
 Duct & Vent Cleaning of America Inc..... 2346  
 DuctSox..... 2648  
 Dusty Ducts Inc..... 2345

EBTRON Inc..... 2563  
 EMCOR Services..... 2045  
 EMI/RetroAire..... 1610  
 Envirotrols Group Inc..... 2239  
 EVAPCO..... 1216  
 FabricAir Inc..... 1845  
 Fluke Corp..... 2618  
 Guardian CSC..... 2683  
 Harry Eklof & Associates..... 2225  
 Hays Fluid Controls..... 2675  
 Houghton Chemical Corp..... 2660  
 ICB/TABB..... 2498  
 IDEAL Industries Inc..... 2042  
 Interior Maintenance Company Inc..... 2246  
 KE Fibertec NA Inc..... 2461  
 KMC Controls Inc..... 2481  
 Macurco..... 1115  
 MAMAC Systems Inc..... 1929  
 Morin Distribution / Baltimore Aircoil Co..... 2657  
 Nelbud Services Group Inc..... 1947  
 Northeastern Supply Inc..... 1519  
 ONICON Inc..... 2684  
 Owens Corning Sales LLC..... 2370  
 Plexaire LLC..... 1914  
 PTM Manufacturing LLC..... 2359  
 Reliable Controls Corp. USA..... 2217  
 Sanuvox Technologies Inc..... 1630  
 SEMCO LLC..... 1104  
 SKF Maintenance Products..... 1922  
 Special Pathogens Laboratory..... 2546  
 Steril-Aire Inc..... 1808  
 TEMP-AIR..... 2147  
 Trane..... 1907  
 Tremco Roofing and Building Maintenance..... 2391  
 UV Resources..... 1206  
 Viconics Technologies Inc..... 2440  
 ZOO Fans Inc..... 2136

**HVAC COMMISSIONING SERVICES**

AKF Group LLC..... 1935  
 Commissioning Agents Inc..... 2040  
 EVAPCO..... 1216  
 RTKL Associates Inc..... 1626  
 Selex ES..... 1501  
 Viconics Technologies Inc..... 2440

**INSULATION**

Atlantic Sun Control Inc..... 2645  
 BASF Corporation..... 1818  
 Cardinal Group Services Inc..... 2355  
 Eastern Industrial Services Inc..... 2361  
 I-Star Energy Solutions..... 2035  
 Owens Corning Sales LLC..... 2370  
 Progressive Materials LLC..... 2249  
 PTM Manufacturing LLC..... 2359  
 Sound Management Group LLC..... 1102  
 Versico Roofing Systems..... 1105

**INTERNET SERVICES/ E-COMMERCE**

EPAC Software Technologies Inc..... 2036

**LANDSCAPE/GROUNDS CARE PRODUCTS**

ACP Facilities Services..... 2453  
 Bartlett Tree Experts..... 2052  
 CAST Lighting LLC..... 2254  
 Complete Landscaping Service..... 2128  
 EasyTurf..... 2667

Industrial Caulk & Seal Inc..... 2367  
 Liberty Tire Recycling..... 1841  
 Petersen Mfg. Co. Inc..... 2529  
 Polaris Industries Inc..... 2123  
 Quest Construction Products..... 2605  
 Rain Bird Corp..... 1934  
 Stormwater Maintenance & Consulting..... 705  
 TAMKO Building Products Inc..... 2519  
 Taylor-Dunn Mfg..... 2057  
 TerraLUX Corp..... 2478  
 Unger Enterprises Inc..... 2434

**LIFTS/LADDERS**

Ascension..... 2654  
 Little Giant Ladder Systems..... 1926  
 REB Storage Systems International..... 1401  
 Reechcraft Inc..... 716  
 Sherwin-Williams..... 1511

**LIGHTING**

Acuity Brands..... 2407  
 Advanced Power Control Inc..... 1116  
 Alliance Shading & Controls..... 2537  
 America's Green Line..... 2387  
 American Energy Corp. (AEC)..... 2585  
 American Energy Services..... 1945  
 Autani Corp..... 2586  
 BACnet International..... 2601  
 C.N. Robinson Lighting Supply Co..... 1716  
 Capital Tristate..... 2135  
 CAST Lighting LLC..... 2254  
 Cooper Lighting..... 2313  
 Cree Inc..... 2425  
 Energy Systems Technologies..... 1117  
 Fulham Co. Inc..... 2589  
 Global Energy Services..... 2623  
 Graybar Electric Company Inc..... 2467  
 Halco Lighting Technologies..... 1204  
 Harris Lighting..... 1739  
 Hunt Consulting..... 2299  
 IR-TEC America Inc..... 2428  
 Kanepi Wireless Controls..... 2580  
 LED Living Technology..... 2670  
 LED Waves LLC..... 2301  
 LEDynamics Inc..... 2687  
 Lunera Lighting..... 2473  
 MaxLite..... 2586  
 NexLight Lighting Controls..... 2448  
 Northeastern Supply Inc..... 1519  
 OSRAM SYLVANIA..... 1828  
 Pepco & Delmarva Power C&I Energy Savings Program..... 2161  
 Philips Lighting North America..... 2319  
 RAB Lighting..... 2574  
 Rexel..... 2500  
 Samsung Electronics America..... 2385  
 Sensity Systems Inc..... 2120  
 Sigma Luminous LLC..... 2671  
 Specialty Lighting Group - Energy Services..... 2250  
 Spring City Electrical..... 2373  
 SuperGreen Solutions..... 2686  
 TerraLUX Corp..... 2478  
 Titan LED..... 2388  
 Truland Service Corp..... 1953  
 Universal Lighting Technologies Inc..... 1714  
 USHIO America Inc..... 2583  
 Veolia Environmental Services..... 1637  
 Zenaro Lighting..... 2491

**MAINTENANCE PRODUCTS/SERVICES**

Able Services..... 2146  
 Aceto Corp..... 2485  
 ACP Facilities Services..... 2453  
 Alban CAT Club Car..... 2512  
 Alliance Shading & Controls..... 2537  
 API Inc..... 2041  
 Applied Building Technologies Inc..... 2134  
 AwareManager..... 1622  
 Baltimore Aircoil Co..... 2659  
 Bartlett Tree Experts..... 2052  
 Betco Corp..... 1802  
 Big John Products Inc..... 704  
 BRAVO! Building Services Inc..... 1928  
 Building Operator Certification..... 2489  
 Cadapult FM..... 1631  
 Caplan Bros. Glass..... 2647  
 CE Maintenance Solutions LLC..... 1946  
 Chardon Laboratories Inc..... 2462  
 CHEM LINK..... 2590  
 Cleaning Services Group..... 2259  
 Club Car Inc..... 2006  
 Complete Landscaping Service..... 2128  
 Condition Monitoring Inc..... 2283  
 CP Rankin Inc. - Roof Management & Contracting..... 2465  
 ■ Critical Power Group..... 1002  
 Curtis Engine & Equipment Inc..... 2049  
 CyberMetrics - FacillWorks..... 2231  
 Daycon..... 2484  
 DC Group Inc..... 2349  
 DIC Imaging Products USA LLC..... 1731  
 Door Guard Inc..... 1719  
 DTZ..... 2129  
 Dusty Ducts Inc..... 2345  
 Eastern Industrial Services Inc..... 2361  
 Eastern Janitorial Services..... 2664  
 Electric Eel Mfg. Co. Inc..... 804  
 eMaint Enterprises..... 815  
 EPAC Software Technologies Inc..... 2036  
 EVAPCO..... 1216  
 Facilities Management Maximo User Group (FMMUG)..... 706  
 Fastenal..... 2418  
 Ferguson Enterprises Inc..... 1220  
 ■ Fidelity Power Systems & Mechanical Services..... 1100  
 Fire & Life Safety America Inc..... 2347  
 Fireline Corp..... 2338  
 FLIR Systems Inc..... 2316  
 The Garland Co. Inc..... 1121  
 General Pipe Cleaners/General Wire Spring Co..... 1801  
 Graybar Electric Company Inc..... 2467  
 Green Seal Inc..... 2486  
 GSM Roofing..... 2548  
 HD Supply Facilities Maintenance..... 805  
 ICB/TABB..... 2498  
 Infor..... 2553  
 Intellibot Robotics LLC..... 1500  
 IPAX-Atlantic LLC..... 2472  
 ISSA - the Worldwide Cleaning Industry Association..... 720  
 JBA 360..... 2558  
 JetRock Inc..... 2652  
 ■ Kelly Generator & Equipment Inc..... 909  
 LESCO Restorations Inc..... 2673  
 Lunera Lighting..... 2473  
 Maintenance Connection..... 1708

Mark's Plumbing Parts.....	1608
Max-R.....	2021
Microguard.....	2452
MilliCare By EBC Carpet Services.....	1915
NaceCare Solutions.....	2159
Nelbud Services Group Inc.....	1947
O'Leary Asphalt Inc.....	1847
Palmer Asphalt Co.....	2650
Petersen Mfg. Co. Inc.....	2529
Plexaire LLC.....	1914
Polaris Industries Inc.....	2123
PPG Architectural Coatings.....	1916
Precision Concrete Cutting.....	2037
Pro-Pave Inc.....	2463
Progressive Materials LLC.....	2249
Reuter & Hanney Inc.....	1723
■ Reverso Pumps Inc.....	921
RoofConnect.....	2550
Rosedale Products Inc.....	1735
Ruston Paving Co. Inc.....	2446
Samsung Electronics America.....	2385
SaniGLAZE International LLC.....	2554
SchutzNA/Dr. Schutz.....	1915
SealMaster.....	821
SELECT Hinges/SELECT Products Ltd.....	2435
Sigma Luminous LLC.....	2671
SKF Maintenance Products.....	1922
SOMAX Inc.....	2287
Specialty Lighting Group - Energy Services.....	2250
Spectra254.....	717
Stanley Access Technologies.....	2429
Staples Facility Solutions.....	1940
Stormwater Maintenance & Consulting.....	705
Stuart Dean Co. Inc.....	1923
Superior Mfg. Group/NoTrax Floor Matting.....	1602
SureSeal MFG.....	814
Taylor-Dunn Mfg.....	2057
Tennant Co.....	2329
Test Products International Inc.....	1505
Tomcat.....	1949
TOMRA Compaction-Orwak.....	1823
Total Asphalt.....	2240
Tri-Chem Corp.....	817
Truland Service Corp.....	1953
U.S. Department of State.....	2047
Ultra-Chem Inc.....	2591
Unger Enterprises Inc.....	2434
United Soybean Board.....	2598
UV Resources.....	1206
Veolia Environmental Services.....	1637
VFA Inc.....	2344
West Sanitation Services Inc.....	2694
Wilson Bohannon Lock Co.....	2633
Wizard Software Solutions.....	1822
Wooster Products Inc.....	808
ZTS Inc.....	2437

## MATERIAL HANDLING/ STORAGE

Alban CAT Club Car.....	2512
Club Car Inc.....	2006
EnerSys.....	1943
Fastenal.....	2418
Highland Tank.....	1941
REB Storage Systems International.....	1401
Test Products International Inc.....	1505
Werres Corp.....	1529
Wilmot Modular Structures Inc.....	1815

## MOTORS DRIVES

Rexel.....	2500
SKF Maintenance Products.....	1922

## NATIONAL DISTRIBUTORS

Ferguson Enterprises Inc.....	1220
Graybar Electric Company Inc.....	2467
ISSA - the Worldwide Cleaning Industry Association.....	720
REB Storage Systems International.....	1401
Specialty Lighting Group - Energy Services.....	2250
Staples Facility Solutions.....	1940
Xpedx.....	1525

## OPERATIONAL SUPPORT SERVICES

Able Services.....	2146
AccuScan.....	1600
BRAVO! Building Services Inc.....	1928
CE Maintenance Solutions LLC.....	1946
Complete Building Services Inc.....	2365
DTZ.....	2129
EMCOR Services.....	2045
International Parking Institute.....	2564
JBA 360.....	2558
Kitchens To Go/Carlin Manufacturing.....	1629
Maintenance Connection.....	1708
RcX Building Diagnostics.....	2668
WaterSignal.....	2244
Wizard Software Solutions.....	1822

## PAINTS AND COATINGS

AcryLabs.....	2360
AQUIS.....	2363
Benjamin Moore Paint.....	2619
CHEM LINK.....	2590
Chemsol.....	2151
DIC Imaging Products USA LLC.....	1731
Eastern Industrial Services Inc.....	2361
GSM Roofing.....	2548
Inland Coatings Corp.....	2143
Microguard.....	2452
O'Leary Asphalt Inc.....	1847
Palmer Asphalt Co.....	2650
PPG Architectural Coatings.....	1916
Quest Construction Products.....	2605
Rust-Oleum.....	1729
SchutzNA/Dr. Schutz.....	1915
Sealoflex Inc.....	1625
Sherwin-Williams.....	1511
TAMKO Building Products Inc.....	2519
Tri-Chem Corp.....	817
Watts Restoration Inc.....	2540
Wooster Products Inc.....	808

## PAVING/CONCRETE REPAIR

Concrete Jack.....	2262
Precision Concrete Cutting.....	2037
Pro-Pave Inc.....	2463
SealMaster.....	821
StructureTec Group.....	2348
Total Asphalt.....	2240
Tri-Chem Corp.....	817
Wooster Products Inc.....	808

## PEST CONTROL

Bartlett Tree Experts.....	2052
Bell Bird Control.....	2245

Rentokil/Ambius North America.....	2551
SureSeal MFG.....	814
TEMP-AIR.....	2147
Terminix Commercial.....	2351

## PLUMBING

Aquatherm.....	2115
Big John Products Inc.....	704
Bradley Corporation.....	2034
dahl Brothers Canada Limited.....	809
Dropmaster by Gecco Inc.....	1927
Electric Eel Mfg. Co. Inc.....	804
Elkay.....	1736
Ferguson Enterprises Inc.....	1220
Fluid Dynamics NA LLC.....	2693
General Pipe Cleaners/ General Wire Spring Co.....	1801
Harry Eklof & Associates.....	2225
Hays Fluid Controls.....	2675
Mark's Plumbing Parts.....	1608
Moen Commercial.....	1838
Northeastern Supply Inc.....	1519
OASIS International.....	1800
RIDGID.....	2611
Sloan.....	2207
SureSeal MFG.....	814
WaterSignal.....	2244
Zurn Industries LLC.....	2483

## PORTABLE HEATING/ COOLING

AirPac Inc.....	2026
Applied Comfort Products Inc.....	1224
Royal Plus Disaster Cleanup Inc.....	2242
TEMP-AIR.....	2147
Trane.....	1907

## POWER & HAND TOOLS

Dropmaster by Gecco Inc.....	1927
Fastenal.....	2418
RIDGID.....	2611
TerraLUX Corp.....	2478
Test Products International Inc.....	1505

## POWER DISTRIBUTION/ GENERATION

Alban CAT Power Systems.....	2513
■ ASCO.....	2307
■ Catalytic Combustion Corp.....	924
■ Chillicothe Metal Company Inc.....	1008
■ Critical Power Group.....	1002
■ Curtis Engine & Equipment Inc.....	2049
DMAR Environmental LLC.....	820
Enercon Engineering Inc.....	2615
■ Fidelity Power Systems & Mechanical Services.....	1100
FuelTec Systems.....	1014
■ Gen-Tracker by Generator Solutions Inc.....	1016
■ GFS Corporation.....	1015
Integrus Energy Services.....	2661
■ Kohler Power Systems.....	1021
■ Pritchard Brown LLC.....	904
Russelectric Inc.....	2507
SATEC Inc.....	1734
■ SENS (Stored Energy Systems LLC).....	1004
Truland Service Corp.....	1953
Trystar.....	2124

## PUBLICATIONS

<i>American School &amp; Hospital Facility Magazine</i> .....	2588
The Blue Book Building & Construction Network.....	1814
<i>Building Operating Management Magazine</i> .....	2395
<i>Building Services Management Magazine</i> .....	1601
<i>Facility Maintenance Decisions Magazine</i> .....	2395
International Parking Institute.....	2564
Locksmith Ledger Int.....	2609
National Institute of Building Sciences.....	807
NFMT.....	2395
<i>School Planning &amp; Management / College Planning &amp; Management</i> .....	2531
<i>Worship Facilities/Designer</i> .....	823

## PUMPS

Harry Eklof & Associates.....	2225
Rain Bird Corp.....	1934
■ Reverso Pumps Inc.....	921
Spirax Sarco Inc.....	1809

## RENTAL COMPANIES

AirPac Inc.....	2026
Atlas Sales & Rentals Inc.....	2352
Capitol Asset Recovery.....	2569
Carrier Rental Systems.....	2544
RadioBoss 2-Way Radios.....	2353
Sunbelt Rentals.....	2325
TEMP-AIR.....	2147
Unlimited Restoration Inc.....	2043
Wilmot Modular Structures Inc.....	1815

## RESTROOM PRODUCTS/ SYSTEMS

American Dryer.....	1604
ASI Group.....	2555
Betco Corp.....	1802
Big John Products Inc.....	704
Bobrick Washroom Equipment Inc.....	1700
Excel Dryer Inc.....	1635
Georgia-Pacific Professional.....	2369
InPro Corporation.....	2235
Microguard.....	2452
Mitsubishi Jet Towel.....	1624
Moen Commercial.....	1838
NaceCare Solutions.....	2159
Precision Doors & Hardware LLC.....	2639
Procter & Gamble Professional.....	1108
San Jamar.....	1107
SaniGLAZE International LLC.....	2554
Scranton Products.....	2603
Sloan.....	2207
Unger Enterprises Inc.....	2434
West Sanitation Services Inc.....	2694
Xpedx.....	1525
Zurn Industries LLC.....	2483

## ROOFING

AcryLabs.....	2360
ARMM Associates Inc.....	2145
BASF Corporation.....	1818
Blue Team Restoration.....	1937
Building Technology Associates Inc. (BTA).....	2674
Cardinal Group Services Inc.....	2355
CentiMark Corporation.....	2258
CHEM LINK.....	2590
Conley Group - Roof Management & Contracting.....	2465

Duro-Last Roofing Inc.....	2341
Engineering Consulting Service (ECS).....	2153
Facility Engineering Associates (FEA).....	2459
FiberTite Roofing Systems by Seaman Corp.....	2613
Flex Membrane International Corp.....	2649
The Garland Co. Inc.....	1121
GSM Roofing.....	2548
Inland Coatings Corp.....	2143
OMG Roofing Products.....	2436
Palmer Asphalt Co.....	2650
Pfister Energy Inc.....	2165
Progressive Materials LLC.....	2249
Quest Construction Products.....	2605
RoofConnect.....	2550
Sealoflex Inc.....	1625
Sika Sarnafil, A Division of Sika Corp.....	2587
StructureTec Group.....	2348
TAMKO Building Products Inc.....	2519
Technical Assurance Inc.....	2261
Tremco Roofing and Building Maintenance.....	2391
Versico Roofing Systems.....	1105

## SAFETY PRODUCTS

ABUS Lock Co.....	2625
AfterGlow LLC.....	1503
ASSA ABLOY Americas.....	2007
BFFE International.....	2148
Big John Products Inc.....	704
C.N. Robinson Lighting Supply Co.....	1716
CardioReady.....	2263
CCL Security Products Inc.....	2530
CHB Industries Inc.....	1827
Chemsol.....	2151
CiNet-RedVector.....	2665
Creative Safety Supply.....	2239
Crowcon Detection Instruments Ltd.....	1515
Ecoglo/AccessProducts.....	1200
Emergi-Lite.....	1101
ESC Services Inc.....	1835
Fastenal.....	2418
Fike.....	1614
FLIR Systems Inc.....	2316
Fulham Co. Inc.....	2589
Garaventa Lift.....	2666
JetRock Inc.....	2652
Ketchum Manufacturing Inc.....	1106
Lencore Acoustics Corp.....	2247
Little Giant Ladder Systems.....	1926
Macurco.....	1115
Megger.....	1114
Pimlico Lock & Hardware Supply.....	2636
Primex Wireless.....	1829
PS Doors.....	2635
RadioBoss 2-Way Radios.....	2353
REB Storage Systems International.....	1401
Salisbury by Honeywell.....	2458
Superior Mfg. Group/NoTrax Floor Matting.....	1602
Total Security Solutions.....	2538
Wilson Bohannan Lock Co.....	2633
Y-Not Sanitize LLC.....	2474

## SECURITY/ACCESS CONTROL

3M Window Films c/o ATD Solar & Security.....	2046
ABUS Lock Co.....	2625
ASI - Marathon Doors.....	2535
ASSA ABLOY Americas.....	2007
Atlantic Sun Control Inc.....	2645
Axis Communications.....	2401
CAST Lighting LLC.....	2254

CCL Security Products Inc.....	2530
Club Car Inc.....	2006
CyberLock Inc.....	2634
Detex Corp.....	2439
Distech Controls Inc.....	2469
DORMA.....	2534
Hager Companies.....	2638
Identecard/Exacq Technologies.....	2156
Keyper Systems.....	2464
Lockmasters Inc.....	2253
Locksmith Ledger Int.....	2609
LowV Systems.....	2419
M3T Corporation.....	2600
Marks USA.....	2607
Morse Watchmans Inc.....	1836
Petersen Mfg. Co. Inc.....	2529
Pimlico Lock & Hardware Supply.....	2636
SDC (Security Door Controls).....	2628
Securitech Group Inc.....	2431
SELECT Hinges/SELECT Products Ltd.....	2435
SimplexGrinnell.....	1819
Stanley Access Technologies.....	2429
Total Security Solutions.....	2538
TownSteel Inc.....	1901
Wilmot Modular Structures Inc.....	1815
Wilson Bohannan Lock Co.....	2633
ZK Access.....	2528
ZTS Inc.....	2437

## SIGNAGE

AfterGlow LLC.....	1503
APCO Sign Systems.....	1615
Creative Safety Supply.....	2239
Emergi-Lite.....	1101
InPro Corporation.....	2235
Ketchum Manufacturing Inc.....	1106
Kroy Sign Systems.....	2651
O'Leary Asphalt Inc.....	1847
OSRAM SYLVANIA.....	1828
People Signs.....	1120
signmojo.com.....	715
Takeform Inc.....	1724
Y-Not Sanitize LLC.....	2474
Zoom Inc.....	2631

## SNOW & ICE REMOVAL PRODUCTS

AUTOBrine / The Cope Company Salt.....	2685
Complete Landscaping Service.....	2128
O'Leary Asphalt Inc.....	1847
RoofConnect.....	2550
Werres Corp.....	1529

## SOFTWARE

AccuScan.....	1600
AwareManager.....	1622
The Blue Book Building & Construction Network.....	1814
Cadapult FM.....	1631
CardioReady.....	2263
Condition Monitoring Inc.....	2283
CyberMetrics - FaciliWorks.....	2231
Elliott Affiliates Ltd.....	801
eMaint Enterprises.....	815
EnergyCAP Inc.....	2499
EPAC Software Technologies Inc.....	2036
Facilities Management Maximo User Group (FMMUG).....	706
GrayWolf Sensing Solutions.....	1109
Identecard/Exacq Technologies.....	2156

Infor.....	2553
Maintenance Connection.....	1708
Primex Wireless.....	1829
SOMAX Inc.....	2287
TMA Systems LLC.....	1824
VFA Inc.....	2344
Wizard Software Solutions.....	1822

## SUSTAINABLE INTERIOR PRODUCTS

Big Ass Fans.....	2525
Busch Systems International Inc.....	2565
Classic Displays.....	2678
CleanRiver.....	2265
Connectrac.....	1709
Construction Specialties Inc.....	2445
Daycon.....	2484
Door Guard Inc.....	1719
InPro Corporation.....	2235
Intellibot Robotics LLC.....	1500
KE Fibertec NA Inc.....	2461
LED Waves LLC.....	2301
LEDynamics Inc.....	2687
Lunera Lighting.....	2473
Mats Inc.....	1628
Max-R.....	2021
NXTWALL.....	2630
Parkland Plastics.....	1722
People Signs.....	1120
PPG Architectural Coatings.....	1916
Scranton Products.....	2603
Sloan.....	2207
Stuart Dean Co. Inc.....	1923
Titan LED.....	2388
United Soybean Board.....	2598
ZOO Fans Inc.....	2136
Zoom Inc.....	2631

## TIMEKEEPING SYSTEMS

American Time.....	2552
Primex Wireless.....	1829
Sapling Company Inc.....	1509

## TRAINING/EDUCATION

AIA Baltimore.....	2637
American Trainco Inc.....	2545
BOMI International.....	2571
Building Operating Management Magazine.....	2395
Building Operator Certification.....	2489
CardioReady.....	2263
CE Maintenance Solutions LLC.....	1946
CiNet-RedVector.....	2665
CyberMetrics - FaciliWorks.....	2231
Elliott Affiliates Ltd.....	801
ESC Services Inc.....	1835
Facility Maintenance Decisions Magazine.....	2395
Facilities Management Maximo User Group (FMMUG).....	706
George Mason University, Office of Continuing Professional Education.....	707
Green Seal Inc.....	2486
ICB/TABB.....	2498
IFMA (International Facility Management Association).....	2559
IFMA Chesapeake Chapter.....	2561
International Parking Institute.....	2564
Kelly Generator & Equipment Inc.....	909
Lewellyn Technology.....	2334
Lockmasters Inc.....	2253
MD/DC APPA.....	723

NAPE (National Association of Power Engineers).....	907
National Association of Church Facilities Managers (NACFM).....	822
National Institute of Building Sciences.....	807
National School Plant Management Association (NSPMA).....	722
NFMT.....	2395
Noble Co.....	1214
NTT Training.....	2048
Pepco & Delmarva Power C&I Energy Savings Program.....	2161
Phigenics LLC.....	2562
Salisbury by Honeywell.....	2458
SERVPRO.....	2337
SimplexGrinnell.....	1819
Sodexo.....	1944
Special Pathogens Laboratory.....	2546
U.S. Green Building Council Maryland Chapter.....	2389
Unlimited Restoration Inc.....	2043

## UTILITY VEHICLES

Alban CAT Club Car.....	2512
Club Car Inc.....	2006
Polaris Industries Inc.....	2123
Star EV (JH Global Services Inc.).....	1715
Taylor-Dunn Mfg.....	2057
Werres Corp.....	1529

## WATER TREATMENT

Aceto Corp.....	2485
AUTOBrine / The Cope Company Salt.....	2685
Bond Water Technologies Inc.....	2450
Chardon Laboratories Inc.....	2462
ChemTreat Inc.....	2053
EVAPCO.....	1216
Fluid Dynamics NA LLC.....	2693
Guardian CSC.....	2683
Harry Eklof & Associates.....	2225
Highland Tank.....	1941
Houghton Chemical Corp.....	2660
Kemper Hygiene System KHS.....	2022
Natural Choice Corp.....	1725
OASIS International.....	1800
Quench USA.....	2575
Special Pathogens Laboratory.....	2546
Waterlogic USA.....	2285

## WINDOWS/WINDOW TECHNOLOGY

3M Window Films c/o ATD Solar & Security.....	2046
Alliance Shading & Controls.....	2537
Andersen Windows Inc.....	2214
Apogee Enterprises Inc.....	2536
Atlantic Sun Control Inc.....	2645
Caplan Bros. Glass.....	2647
CHB Industries Inc.....	1827
Marvin Windows and Doors.....	2539
Overly Door Co.....	2629
Sound Management Group LLC.....	1102
Total Security Solutions.....	2538
Unger Enterprises Inc.....	2434
Vistamatic LLC.....	2641

## WIRING & CABLING

Connectrac.....	1709
FreeAxez LLC (1).....	2518
Megger.....	1114

# Ad Index

ADVERTISER	BOOTH	PAGE	ADVERTISER	BOOTH	PAGE
American School & Hospital Facility.....	2588.....	43	Moen Commercial.....	1838.....	77
ASCO.....	2307.....	C4	Natural Choice Corp.....	1725.....	53
Automated Logic Corp.....	2413.....	C2	New England Energy Management (NEEM).....	2663.....	73
Bartlett Tree Experts.....	2052.....	81	NFMT 2015.....	2395.....	99
Bradley Corporation.....	2034.....	71	NFMT Membership.....	2395.....	101
Cadapult FM.....	1631.....	89	ONICON Inc.....	2684.....	65
Cambridge Sound Management.....	1125.....	85	Plexaire LLC.....	1914.....	97
Club Car Inc.....	2006.....	25	Polaris Industries Inc.....	2123.....	23
COIT Cleaning & Restoration Services.....	2155.....	87	Primex Wireless.....	1829.....	21
Continental Control Systems LLC.....	2677.....	91	RCx Building Diagnostics.....	2668.....	61
CORT.....	1523.....	95	Rosedale Products Inc.....	1735.....	75
Davies Office Inc.....	2107.....	81	Russelectric Inc.....	2507.....	39
Distech Controls Inc.....	2469.....	29	<i>School Planning &amp; Management Magazine / College Planning &amp; Management.....</i>	2531.....	47
DTZ.....	2129.....	7	SDC (Security Door Controls).....	2628.....	35
EGSA.....	915.....	17	SELECT Hinges/SELECT Products Ltd.....	2435.....	63
Elliott Affiliates Ltd.....	2699.....	95	Selex ES.....	1501.....	93
eMaint Enterprises.....	815.....	87	Sloan.....	2207.....	3
Emergi-Lite.....	1101.....	5	Sodexo.....	1944.....	27
E-Mon.....	2584.....	15	Special Pathogens Laboratory.....	2546.....	83
Energy Misers.....	2466.....	79	Spirax Sarco Inc.....	1809.....	31
EVAPCO.....	1216.....	69	Standard Solar Inc.....	2568.....	41
Extrutech Plastics Inc.....	2646.....	83	Staples Facility Solutions.....	1940.....	33
FLIR Systems Inc.....	2316.....	37	TownSteel Inc.....	1901.....	67
Fluke Corp.....	2618.....	49	Watts Restoration Inc.....	2540.....	85
Free Axex LLC.....	2518.....	C3	Xtraflex by Polyglass.....	2690.....	91
Georgia-Pacific Professional.....	2369.....	51			
IPAX-Atlantic LLC.....	2472.....	93			
Kidde Fire Systems.....	2358.....	45			
LESCO Restorations Inc.....	2673.....	89			



# Show Concierge

## Show Concierge: Booth #2395

Visit us during exhibit hours for all your show needs:

- Additional show directories
- Copies of *Building Operating Management* and *Facility Maintenance Decisions* magazines
- General show questions, comments, and feedback

## Coat and Bag Check

A complimentary coat and luggage check is located near NFMT registration in the Pratt Street Lobby.

Tuesday 7:00 a.m. – 5:30 p.m.

Wednesday 7:00 a.m. – 5:30 p.m.

Thursday 7:00 a.m. – 4:30 p.m.

## Concession Stand Hours

Concession stands are located inside the exhibit hall. Special exhibitor only hours during move-in. Specific counter hours may vary, please check signs.

Monday 11:00 a.m. – 3:00 p.m. (exhibitors only)

Tuesday 11:00 a.m. – 4:00 p.m.

Wednesday 10:30 a.m. – 3:00 p.m.

Thursday 10:30 a.m. – 2:00 p.m.

## Cyber Center

NFMT features Cyber Centers – sponsored by NFMT 360 – where showgoers can send and check e-mail during exhibit hours. The Cyber Centers are located in booths #712 and #2695.

## Exhibit Space Selection for 2015

Every 2014 exhibiting company is assigned a time to select space for the 2015 show. If you have a question about the space selection process, please contact your booth sales representative. The space selection room is located behind booths 704-708.

## Lost and Found

If you lost an item within the Baltimore Convention Center visit the NFMT Show Office, located on the 200 level in the Pratt Street Lobby or contact security.

## Press Room

Members of the media can find press kits and product information from participating NFMT exhibitors in the show office, located on the 200 level in the Pratt Street lobby.

## Show Hotels:

### Hilton Baltimore

401 West Pratt Street  
443-573-8700

### Sheraton Inner Harbor

300 South Charles Street  
410-962-8300

### Marriott Inner Harbor

110 South Eutaw Street  
410-962-0202

### Renaissance Harborplace Hotel

202 East Pratt Street  
410-547-1200

### Hyatt Regency Baltimore on the Inner Harbor

300 Light Street  
410-528-1234

### Days Inn Inner Harbor

100 Hopkins Place  
410-576-1000

## Shuttle Buses

Shuttle service is available from the Camden Yards Lot C parking lot to the Pratt Street entrance of the convention center. The shuttle will pick up at the top and bottom of the hour.

Tuesday 7:00 a.m. – 6:00 p.m.

Wednesday 7:00 a.m. – 6:00 p.m.

Thursday 7:00 a.m. – 5:00 p.m.

## Transportation

### Light Rail

The light rail runs every 20 minutes between Camden Yards (right next to the Convention Center) and BWI Airport. The half-hour trip costs \$1.60 one way.

### Taxi Information

A taxi stand is located at the Pratt Street entrance of the convention center. Yellow/Checker Cab is the largest cab company in Baltimore and can be reached at 410-685-1212.

### Super Shuttle

Super Shuttle operates between Baltimore Inner Harbor and BWI Airport. For more information or a reservation please call 1-800-258-3826, mention the NFMT code 9A5SE.

## Wireless Internet

The Baltimore Convention Center does not offer free wireless internet within the Center. The Starbucks located near NFMT registration offers complimentary wireless near its kiosk.

# BUILDING OPERATING MANAGEMENT'S NFMT 2014

National Facilities Management & Technology March 4-6, 2014 • Baltimore

## Exhibitor Map



**KEY**

- MS Expo
- EGSA Pavilion
- Building Services Pavilion
- Green Tech Pavilion
- Openings, Doors, Windows and Building Exteriors Pavilion
- Restrooms
- NFMT Café Tables
- Natural Choice Water Station

**EXPO FLOOR HIGHLIGHTS**

- NFMT Member Lounge
- Grand Prize Drawing
- Cyber Centers
- Information/NFMT Booth

**PLATINUM SPONSOR BOOTHS**

- Automated Logic
- Sloan
- Building Operating Management Magazine
- Facility Maintenance Decisions Magazine

- Booth #2295
- Booth #600
- Booths #712 & 2695
- Booth #2395
- Booth #2413
- Booth #2207
- Booth #2395
- Booth #2395

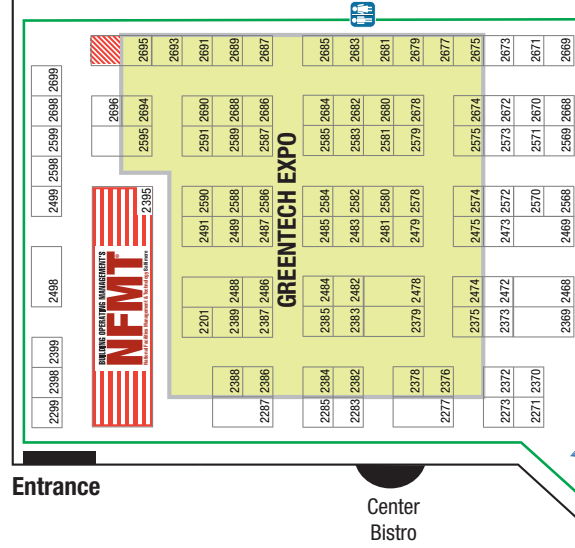





# 300 Level Floor Map

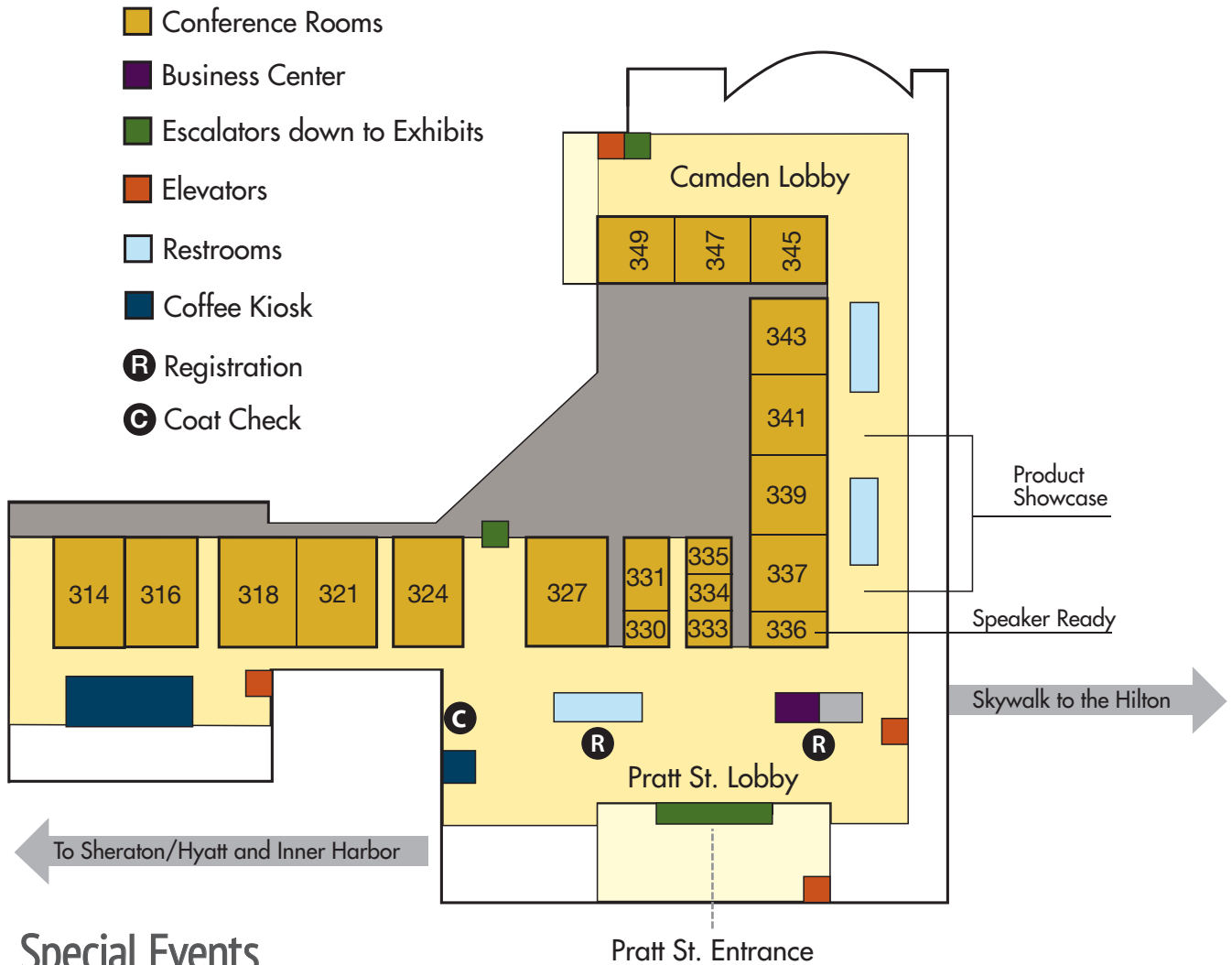

## Special Events

### Room 316

Tuesday – 8:00 a.m.

TS.16 FMXcellence: Elevating the Role of Facilities

Wednesday – 8:00 a.m.

Federal Buildings Personnel Training Act: Industry Day at NFMT

Thursday – 8:00 a.m.

RG.16 Complaints: How to Deal with the Negativity

### Room 345

Wednesday – 3:10 – 6:00 p.m. W3.45

Women in Facilities Management 2014 Panel and Reception

### Room 349

Thursday – 9:00 – 10:50 a.m. R1.49

Facilities Management Young Professional Panel

## Baltimore Convention Center

Level 300

Registration and Conferences

Level 200

Pratt Street Entrance

Show/Press Office

Level 100

Exhibit Floor



## High capacity. Low profile. Smart floor.



**YOU MAKE IT GREAT.™  
WE MAKE IT WORK.**

info@freeaxe.com  
888.747.8515  
freeaxe.com



### Welcome to the future of wire management

Facility managers, IT professionals and electricians have discovered that FreeAxéz is the 21st century solution for wire management and networking infrastructure. FreeAxéz is a flexible alternative to rigid wiring methods such as core drills and trenches in the slab, drop ceilings, power poles and wired furniture. The system allows cable channels to be opened in seconds without tools.

At only 1.6" or 2.75" in height, FreeAxéz is ideal for both renovation and new construction. The all-steel construction is durable, acoustically superior and connects quickly, without glues, screws or fasteners, making installations and reconfigurations fast and flexible.

**Corporate Offices • Conference & Training Rooms  
Retail • 911 Call Centers • Courtrooms • Data Centers  
Casinos • Museums • Universities • Classrooms  
Libraries • Broadcast Studios • And Much More!**



**NFMT Booth #2518**



Now you can see your critical power management systems like never before.

**ASCO PowerQuest®. The vision to see what others can't.**

PowerQuest delivers the answers you need about your Critical Power Management System (CPMS) — precisely when you need them. Finally, there's one single gateway to reliably monitor all the critical power data points in your facilities.

- Communicate, monitor and control power transfer switches, generator paralleling switchgear, gensets, breakers, loadbanks, and more
- Review test schedules, event logs, power reports and trends
- Add and shed loads based on capacity and priority
- Analyze power quality issues with precise sequence of events recording
- Enjoy dynamic visualization over flexible, convenient and secure systems



ASCO's PowerQuest. The singular solution to manage your critical power infrastructure.

[www.EmersonNetworkPower.com/ASCO](http://www.EmersonNetworkPower.com/ASCO) • (800) 800-ASCO • [ascoapu.com](http://ascoapu.com)

ASCO Power Switching & Controls

Just another reason why Emerson Network Power is a global leader in maximizing availability, capacity and efficiency of critical infrastructure.

**ASCO®**



  
**EMERSON™**  
Network Power

Emerson and ASCO are trademarks of Emerson Electric Co. or one of its affiliated companies. ©2013 Emerson Electric Co. CS104QR ASCO Power Technologies

**EMERSON. CONSIDER IT SOLVED.™**

**NFMT Booth #2307**