

# DURHAM MFG<sup>®</sup>

Est. 1922

The Durham Manufacturing Company  
201 Main St. PO Box 230  
Durham, CT 06422



# Table of Contents

## New Products



**Pages**  
**3 - 4**

## Louvered Panel Systems

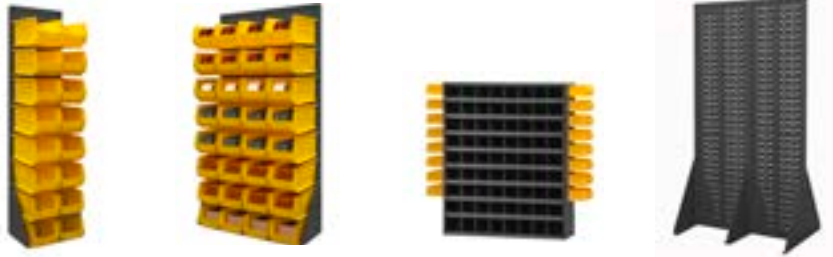

**Pages**  
**7 - 9**

## Bins, Drawer Cabinets, Drawer Cabinet Systems

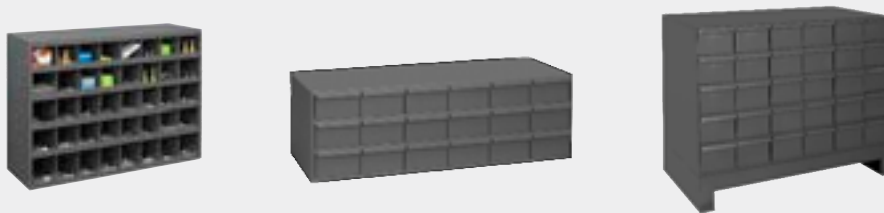

**Pages**  
**10 - 26**

## Rotabin® Rotary Shelving



**Pages**  
**27 - 36**

## Compartment Boxes & Racks



**Pages**  
**37 - 52**

## Specialty Storage



**Pages**  
**53 - 62**

**INDEX**

**Part Locator Indexes**

Some products may have been enlarged to show details.

**177 - 178**

**Heavy Duty Storage Cabinets**



**Pages**

**63 - 104**

**Bulk Storage**



**Pages**

**105 - 107**

**Workbenches, Mobile Workbenches, Workstations,  
Mobile Cabinets**



**Pages**

**108 - 121**

**Carts and Trucks**



**Pages**

**122 - 145**

**Safety Storage**



**Pages**

**146 - 166**

**Office & Literature Storage**



**Pages**

**167 - 175**

# NEW PRODUCTS

---



*Bin Racks*  
*Page 8-9*



*6 Drawer Rack with Door*  
*Page 41*



*Wall Mountable Cabinets*  
*Page 55*



*Mobile Work Stations*  
*Page 121*



*Mobile Workbenches*  
*Page 112*



*Enclosed Shelving*  
*Page 107*



*Mobile Storage Bins*  
*Page 131*



*Shelf Carts*  
*Page 135*



*Mobile Bench Cabinet*  
*Page 127*

## All Durham Flammable Storage Cabinets are FM Approved



*12 Gallon  
Page 148*



*4 Gallon  
Page 148*



*22 Gallon Slim Style  
Page 149*



*Full Size Mobile Cabinets  
Page 66*



*Ventilated Cabinets with Bins  
Page 86*



*Electronic Access  
Control Cabinet  
Page 64*

# DURHAM MODULARITY

## SIMPLE, SMALL PARTS ORGANIZATION



# DURHAM MODULARITY

## SIMPLE, SMALL PARTS ORGANIZATION



# Louvered Panel Systems

**DURHAM MFG<sup>®</sup>**  
 Est. 1922

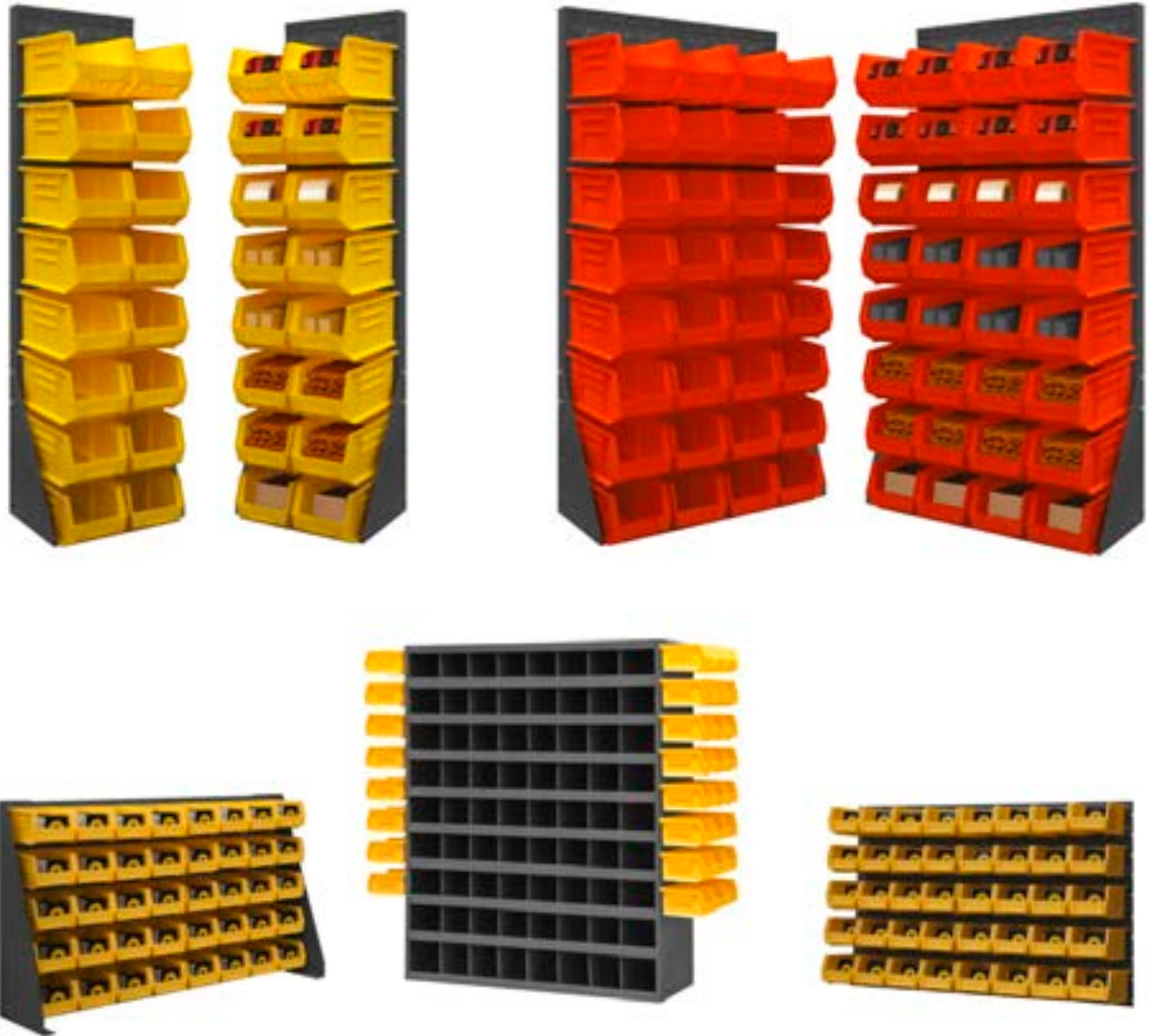

| <b>Bin, Louvered Panels Wall &amp; Rack Systems</b> |  |   |
|---|--|---|
| 72 Opening Bin with Side Louvered Panels            |  | 8 |
| Wall Mountable Louvered Panel                       |  | 8 |
| Free Standing Louvered Panel Racks                  |  | 9 |



# LOUVERED WALL MOUNTABLE



**Model  
LPW-34.5X20-95**



**Model  
LPW-17.25X20-95**

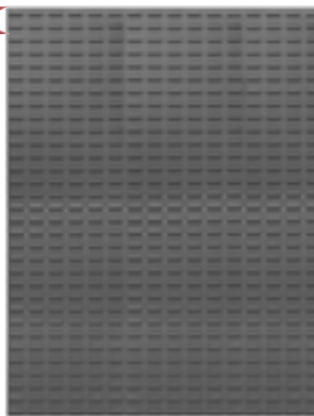

**Model  
LPW-46X64-95**



**Model  
LPW-34.5X20-95**

## Wall Mountable Louvered Panel (Hook-On® Bins sold separately\*)

- Constructed of 16 gauge steel
- Louvers accommodate all sizes of Hook-On Bins® (Bins are sold separately\*)
- DSH tray shelves can be purchased as an accessory see page 9
- 1/4" holes for wall mounting - hardware not included
- Durable, textured, powder coat paint

| Model           | Dimensions WxH (in.) | Hook-On-Bin® (Quantity to fit Louvered Panel) |         |         |         |         | Capacity (lbs.) | Ship Wt. |
|-----------------|----------------------|---|---------|---------|---------|---------|-----------------|----------|
|                 |                      | PB30210                                       | PB30220 | PB30230 | PB30240 | PB30250 |                 |          |
| LPW-17.25X20-95 | 17-1/4 x 20          | 16  | 16      | 9       | 4       | 2       | 175             | 8 lbs.   |
| LPW-17.25X64-95 | 17-1/4 x 64          | 64  | 64      | 30      | 16      | 8       | 500             | 24 lbs.  |
| LPW-34.5X12-95  | 34-1/2 x 12          | 24  | 24      | 12      | 4       | 2       | 175             | 8 lbs.   |
| LPW-34.5X20-95  | 34-1/2 x 20          | 40  | 40      | 18      | 8       | 4       | 175             | 13 lbs.  |
| LPW-34.5X64-95  | 34-1/2 x 64          | 128   | 128     | 60      | 32      | 16      | 1000            | 41 lbs.  |
| LPW-46X20-95    | 46 x 20              | 40  | 40      | 24      | 12      | 4       | 250             | 20 lbs.  |
| LPW-46X64-95    | 46 x 64              | 176   | 176     | 84      | 40      | 16      | 1000            | 55 lbs.  |

FOB TX

\*Hook-On Bins® are only sold in full carton quantities

## 72 Opening Bin with Side Louvered Panels

(Hook-On® Bins sold separately\*)

- All welded, prime cold rolled steel
- Fully hemmed 1-1/8" bin fronts to hold labels and retain parts
- Roll-formed sides for increased strength and stability
- Ribbed and hemmed dividers provide added strength
- Newly redesigned slope shelves
- Louvered strips welded to the side
- accommodate tray shelves (see page 9) or Hook-On® Bins\* (see page 104)
- Modular with most 12" deep bins and drawer cabinets; mounting holes are located on both the top and bottom
- Optional doors, base and bin labels available
- Durable, textured, powder coat paint
- Ships fully assembled



**Model  
363LP-95**

| Model       | Dimensions WxDxH (in.)  | Hook-On-Bin® (Quantity to fit Louvered Panel) |         |         |         |         | Capacity (lbs.) | Ship Wt. |
|-------------|-------------------------|---|---------|---------|---------|---------|-----------------|----------|
|             |                         | PB30210                                       | PB30220 | PB30230 | PB30240 | PB30250 |                 |          |
| 363LP-95    | 34-1/8 x 12 x 42        | 48  | 48      | 24      | 8       | N/A     | 500             | 82 lbs.  |
| <b>BASE</b> |                         |   |         |         |         |         |                 |          |
| 364-95      | 33-3/4 x 12-1/4 x 5-3/4 | -   |         |         |         |         | -               | 13 lbs.  |

FOB TX

\*Hook-On Bins® are only sold in full carton quantities



**Hook-On® Bins By Durham on page 106**

# LOUVERED FREE STANDING



**Model**  
**LPRSS-17.25X68-95**



**Model**  
**LPRSS-34.5X20-95**



**Model**  
**LPRDS-34.5X68-95**  
(2 Sided Model)



**Model**  
**LPRSS-34.5X68-95**

## Free Standing Louvered Panel Racks (Hook-On® Bins sold separately\*)

- Constructed of 16 gauge steel
- Louvers accommodate all sizes of Hook-On Bins® (Bins are sold separately\*)
- Base mounts easily with hardware provided
- DSH tray shelves can be purchased as an accessory
- 1/4" holes for wall mounting
- Durable, textured, powder coat paint

| Model              | Dimensions WxH (in.) | Hook-On-Bin® (Quantity to fit Louvered Panel) |         |         |         |         | Capacity (lbs.) | Ship Wt. |
|--------------------|----------------------|---|---------|---------|---------|---------|-----------------|----------|
|                    |                      | PB30210                                       | PB30220 | PB30230 | PB30240 | PB30250 |                 |          |
| LPRSS-17.25X20-95  | 17-1/4 x 20          | 16  | 16      | 9       | 4       | 2       | 140             | 24 lbs.  |
| LPRSS-17.25X68-95  | 17-1/4 x 68          | 64  | 64      | 33      | 16      | 8       | 125             | 23 lbs.  |
| LPRSS-34.5X12-95   | 34-1/2 x 12          | 24  | 24      | 12      | 4       | 2       | 150             | 30 lbs.  |
| LPRSS-34.5X20-95   | 34-1/2 x 20          | 40  | 40      | 18      | 8       | 4       | 500             | 106 lbs. |
| LPRSS-34.5X68-95   | 34-1/2 x 68          | 136   | 136     | 66      | 32      | 16      | 1000            | 139 lbs. |
| LPRDS-34.5X68-95** | 34-1/2 x 68          | 272   | 272     | 132     | 64      | 32      | 2000            | 213 lbs. |

FOB TX

\*Hook-On Bins® are only sold in full carton quantities

\*\* Unit is double sided

## ACCESSORIES

### Tray Shelves

- Constructed of steel
- Hooks easily onto louvers with no tools required
- Unit comes fully assembled
- Durable, textured, powder coat paint

| Model      | Overall Dim: WxDxH (in.) | Quantity per pack | Ship Wt. |
|------------|--------------------------|-------------------|----------|
| DSH-124-95 | 11-1/2 x 3-3/4 x 1-1/2   | 6                 | 12 lbs.  |
| DSH-184-95 | 17-1/4 x 3-3/4 x 1-1/2   | 6                 | 16 lbs.  |

FOB TX



**Model**  
**DSH-124-95**



**Model**  
**DSH-184-95**



**Hook-On® Bins By Durham on page 106**



| <b>Bins, Drawer Cabinets &amp; Drawer Cabinet Systems</b> |         |                                   |         |
|---|---------|-----------------------------------|---------|
| 12" Deep Part Bins  | 11 - 14 | Drawer Cabinets - 2-3/4"H Drawers | 20 - 22 |
| 12" Deep Tall Bins  | 15 - 16 | Drawer Cabinets - 3-1/2"H Drawers | 22 - 23 |
| 9" Deep Parts Bins  | 17 - 18 | Accessories for Drawers           | 24      |
| Adjustable Bins   | 18      | Drawer Cabinet Systems            | 25 - 26 |
| Accessories for Bins                                      | 19      |                                   |         |

**Durham's Small Parts Storage Units can be stacked and bolted together creating highly concentrated storage systems**

# BINS

## 12" DEEP PARTS BINS WITH SLOPE SHELF DESIGN

### 4 Opening Bin



**Model 329-95**

- All welded, prime cold rolled steel
- Fully hemmed 1-1/8" bin fronts to hold labels and retain parts
- Roll-formed sides for increased strength and stability
- Newly redesigned slope shelves

- Modular with most 12" deep bins and drawer cabinets; mounting holes are located in both the top and bottom
- Optional doors, base and bin labels available
- Durable gray powder coat finish
- Ships fully assembled

| Model  | Overall Dim: WxDxH (in.) | No. Bins | Bin Dim: WxDxH (in.)    | Ship Wt. | Carton |
|--------|--------------------------|----------|-------------------------|----------|--------|
| 329-95 | 33-3/4 x 12 x 23-7/8     | 4        | 16-3/8 x 11-7/8 x 9-7/8 | 29 lbs.  | 1      |

FOB TX



Ships UPS

### 8 Opening Bin



**Model 396-95**

- All welded, prime cold rolled steel
- Fully hemmed 1-1/8" bin fronts to hold labels and retain parts
- Roll-formed sides for increased strength and stability
- Newly redesigned slope shelves

- Modular with most 12" deep bins and drawer cabinets; mounting holes are located in both the top and bottom
- Optional doors, base and bin labels available
- Durable gray powder coat finish
- Ships fully assembled

| Model  | Overall Dim: WxDxH (in.) | No. Bins | Bin Dim: WxDxH (in.) | Ship Wt. | Carton |
|--------|--------------------------|----------|----------------------|----------|--------|
| 396-95 | 33-3/4 x 12 x 23-7/8     | 8        | 8-1/4 x 11-7/8 x 10  | 34 lbs.  | 1      |

FOB TX



Ships UPS

### 10 Opening Bin



**Model 397-95**

- All welded, prime cold rolled steel
- Fully hemmed 1-1/8" bin fronts to hold labels and retain parts
- Roll-formed sides for increased strength and stability
- Newly redesigned slope shelves

- Modular with most 12" deep bins and drawer cabinets; mounting holes are located in both the top and bottom
- Optional doors, base and bin labels available
- Durable gray powder coat finish
- Ships fully assembled

| Model  | Overall Dim: WxDxH (in.) | No. Bins | Bin Dim: WxDxH (in.)    | Ship Wt. | Carton |
|--------|--------------------------|----------|-------------------------|----------|--------|
| 397-95 | 33-3/4 x 12 x 42         | 10       | 16-1/4 x 11-7/8 x 7-1/4 | 49 lbs.  | 1      |

FOB TX

### 12 Opening Bin



**Model 330-95**

- All welded, prime cold rolled steel
- Fully hemmed 1-1/8" bin fronts to hold labels and retain parts
- Roll-formed sides for increased strength and stability
- Ribbed and hemmed dividers provide added strength
- Newly redesigned slope shelves

- Modular with most 12" deep bins and drawer cabinets; mounting holes are located in both the top and bottom
- Optional doors, base and bin labels available
- Durable gray powder coat finish
- Ships fully assembled

| Model  | Overall Dim: WxDxH (in.) | No. Bins | Bin Dim: WxDxH (in.)     | Ship Wt. | Carton |
|--------|--------------------------|----------|--------------------------|----------|--------|
| 330-95 | 33-3/4 x 12 x 23-7/8     | 12       | 7-11/16 x 11-7/8 x 6-1/8 | 34 lbs.  | 1      |

FOB TX



Ships UPS

## 12" DEEP PARTS BINS WITH SLOPE SHELF DESIGN

### 16 Opening Bin

- All welded, prime cold rolled steel
- Fully hemmed 1-1/8" bin fronts to hold labels and retain parts
- Roll-formed sides for increased strength and stability
- Ribbed and hemmed dividers provide added strength
- Newly redesigned slope shelves
- Modular with most 12" deep bins and drawer cabinets; mounting holes are located in both the top and bottom
- Optional base and bin labels available
- Durable gray powder coat finish
- Ships fully assembled



**Model 353-95**

| Model  | Overall Dim: WxDxH (in.) | No. Bins | Bin Dim: WxDxH (in.) | Ship Wt. | Carton |
|--------|--------------------------|----------|----------------------|----------|--------|
| 353-95 | 33-3/4 x 12 x 11-1/2     | 16       | 3-13/16 x 11-7/8 x 4 | 25 lbs.  | 1      |

FOB TX  Ships UPS

### 18 Opening Bin

- All welded, prime cold rolled steel
- Fully hemmed 1-1/8" bin fronts to hold labels and retain parts
- Roll-formed sides for increased strength and stability
- Newly redesigned slope shelves
- Modular with most 12" deep bins and drawer cabinets; mounting holes are located in both the top and bottom
- Optional doors, base and bin labels available
- Durable gray powder coat finish
- Ships fully assembled



**Model 354-95**

| Model  | Overall Dim: WxDxH (in.) | No. Bins | Bin Dim: WxDxH (in.)    | Ship Wt. | Carton |
|--------|--------------------------|----------|-------------------------|----------|--------|
| 354-95 | 33-3/4 x 12 x 19-1/4     | 18       | 5-3/16 x 11-7/8 x 4-1/2 | 31 lbs.  | 1      |

FOB TX  Ships UPS

### 20 Opening Bin

- All welded, prime cold rolled steel
- Fully hemmed 1-1/8" bin fronts to hold labels and retain parts
- Roll-formed sides for increased strength and stability
- Newly redesigned slope shelves
- Modular with most 12" deep bins and drawer cabinets; mounting holes are located in both the top and bottom
- Optional doors, base and bin labels available
- Durable gray powder coat finish
- Ships fully assembled



**Model 351-95**

| Model  | Overall Dim: WxDxH (in.) | No. Bins | Bin Dim: WxDxH (in.) | Ship Wt. | Carton |
|--------|--------------------------|----------|----------------------|----------|--------|
| 351-95 | 33-3/4 x 12 x 42         | 20       | 8 x 11-7/8 x 8-1/2   | 51 lbs.  | 1      |

FOB TX

### 24 Opening Bin

- All welded, prime cold rolled steel
- Fully hemmed 1-1/8" bin fronts to hold labels and retain parts
- Roll-formed sides for increased strength and stability
- Ribbed and hemmed dividers provide added strength
- Newly redesigned slope shelves
- Modular with most 12" deep bins and drawer cabinets; mounting holes are located in both the top and bottom
- Optional doors, base and bin labels available
- Durable gray powder coat finish
- Ships fully assembled



**Model 356-95**

| Model  | Overall Dim: WxDxH (in.) | No. Bins | Bin Dim: WxDxH (in.)     | Ship Wt. | Carton |
|--------|--------------------------|----------|--------------------------|----------|--------|
| 356-95 | 33-3/4 x 12 x 23-7/8     | 24       | 5-3/16 x 11-7/8 x 4-5/16 | 38 lbs.  | 1      |

FOB TX  Ships UPS

# BINS

## 12" DEEP PARTS BINS WITH SLOPE SHELF DESIGN

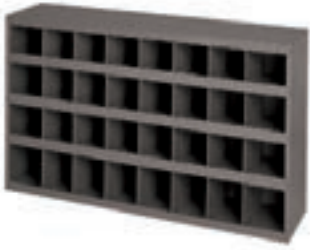

**Model 357-95**

### 32 Opening Bin

- All welded, prime cold rolled steel
- Fully hemmed 1-1/8" bin fronts to hold labels and retain parts
- Roll-formed sides for increased strength and stability
- Ribbed and hemmed dividers provide added strength
- Newly redesigned slope shelves
- Modular with most 12" deep bins and drawer cabinets; mounting holes are located in both the top and bottom
- Optional base and bin labels available
- Durable gray powder coat finish
- Ships fully assembled

| Model  | Overall Dim: WxDxH (in.) | No. Bins | Bin Dim: WxDxH (in.)      | Ship Wt. | Carton |
|--------|--------------------------|----------|---------------------------|----------|--------|
| 357-95 | 33-3/4 x 12 x 19-1/4     | 32       | 3-13/16 x 11-7/8 x 3-3/16 | 36 lbs.  | 1      |

FOB TX



Ships UPS



**Model 358-95**

### 36 Opening Bin

- All welded, prime cold rolled steel
- Fully hemmed 1-1/8" bin fronts to hold labels and retain parts
- Roll-formed sides for increased strength and stability
- Ribbed and hemmed dividers provide added strength
- Newly redesigned slope shelves
- Optional bin labels available
- Durable gray powder coat finish
- Ships fully assembled

| Model  | Overall Dim: WxDxH (in.) | No. Bins | Bin Dim: WxDxH (in.)     | Ship Wt. | Carton |
|--------|--------------------------|----------|--------------------------|----------|--------|
| 358-95 | 17-7/8 x 12 x 42         | 36       | 3-13/16 x 11-7/8 x 3-1/8 | 41 lbs.  | 1      |

FOB TX



Ships UPS



**Model 359-95**

### 40 Opening Bin

- All welded, prime cold rolled steel
- Fully hemmed 1-1/8" bin fronts to hold labels and retain parts
- Roll-formed sides for increased strength and stability
- Ribbed and hemmed dividers provide added strength
- Newly redesigned slope shelves
- Modular with most 12" deep bins and drawer cabinets; mounting holes are located in both the top and bottom
- Optional doors, base and bin labels available
- Durable gray powder coat finish
- Ships fully assembled

| Model  | Overall Dim: WxDxH (in.) | No. Bins | Bin Dim: WxDxH (in.)      | Ship Wt. | Carton |
|--------|--------------------------|----------|---------------------------|----------|--------|
| 359-95 | 33-3/4 x 12 x 23-7/8     | 40       | 3-13/16 x 11-7/8 x 3-3/16 | 43 lbs.  | 1      |

FOB TX



Ships UPS



**Model 360-95**

### 42 Opening Bin

- All welded, prime cold rolled steel
- Fully hemmed 1-1/8" bin fronts to hold labels and retain parts
- Roll-formed sides for increased strength and stability
- Ribbed and hemmed dividers provide added strength
- Newly redesigned slope shelves
- Modular with most 12" deep bins and drawer cabinets; mounting holes are located in both the top and bottom
- Optional doors, base and bin labels available
- Durable gray powder coat finish
- Ships fully assembled

| Model  | Overall Dim: WxDxH (in.) | No. Bins | Bin Dim: WxDxH (in.)     | Ship Wt. | Carton |
|--------|--------------------------|----------|--------------------------|----------|--------|
| 360-95 | 33-3/4 x 12 x 42         | 42       | 5-3/16 x 11-7/8 x 4-5/16 | 60 lbs.  | 1      |

FOB TX

## 12" DEEP PARTS BINS WITH SLOPE SHELF DESIGN

### 44 Opening Bin

- All welded, prime cold rolled steel
- Fully hemmed 1-1/8" bin fronts to hold labels and retain parts
- Roll-formed sides for increased strength and stability
- Ribbed and hemmed dividers provide added strength
- Modular with most 12" deep bins and drawer cabinets; mounting holes are located in both the top and bottom
- Newly redesigned slope shelves
- Optional base and bin labels available
- Durable gray powder coat finish
- Ships fully assembled



**Model 398-95**

| Model  | Overall Dim: WxDxH (in.) | No. Bins | Bin Dim: WxDxH (in.)                               | Ship Wt. | Carton |
|--------|--------------------------|----------|--|----------|--------|
| 398-95 | 33-3/4 x 12 x 42         | 44       | 40 - 4 x 11-7/8 x 4-1/2<br>4 - 16-1/4 x 11-7/8 x 7 | 60 lbs.  | 1      |

FOB TX

### 48 Opening Bin

- All welded, prime cold rolled steel
- Fully hemmed 1-1/8" bin fronts to hold labels and retain parts
- Roll-formed sides for increased strength and stability
- Ribbed and hemmed dividers provide added strength
- Modular with most 12" deep bins and drawer cabinets; mounting holes are located in both the top and bottom
- Newly redesigned slope shelves
- Optional base and bin labels available
- Durable gray powder coat finish
- Ships fully assembled



**Model 399-95**

| Model  | Overall Dim: WxDxH (in.) | No. Bins | Bin Dim: WxDxH (in.)                              | Ship Wt. | Carton |
|--------|--------------------------|----------|---|----------|--------|
| 399-95 | 33-3/4 x 12 x 42         | 48       | 40 - 4 x 11-7/8 x 4-1/2<br>8 - 8 x 11-7/8 x 7-3/4 | 67 lbs.  | 1      |

FOB TX

### 56 Opening Bin

- All welded, prime cold rolled steel
- Fully hemmed 1-1/8" bin fronts to hold labels and retain parts
- Roll-formed sides for increased strength and stability
- Ribbed and hemmed dividers provide added strength
- Newly redesigned slope shelves
- Modular with most 12" deep bins and drawer cabinets; mounting holes are located in both the top and bottom
- Optional doors, base and bin labels
- Durable gray powder coat finish
- Ships fully assembled



**Model 361-95**

| Model  | Overall Dim: WxDxH (in.) | No. Bins | Bin Dim: WxDxH (in.)    | Ship Wt. | Carton |
|--------|--------------------------|----------|-------------------------|----------|--------|
| 361-95 | 33-3/4 x 12 x 42         | 56       | 4-1/4 x 11-7/8 x 3-15/8 | 66 lbs.  | 1      |

FOB TX

### 72 Opening Bin

- All welded, prime cold rolled steel
- Fully hemmed 1-1/8" bin fronts to hold labels and retain parts
- Roll-formed sides for increased strength and stability
- Ribbed and hemmed dividers provide added strength
- Newly redesigned slope shelves
- Modular with most 12" deep bins and drawer cabinets; mounting holes are located in both the top and bottom
- Optional doors, base and bin labels available
- Durable gray powder coat finish
- Ships fully assembled



**Model 363-95**

| Model  | Overall Dim: WxDxH (in.) | No. Bins | Bin Dim: WxDxH (in.)     | Ship Wt. | Carton |
|--------|--------------------------|----------|--------------------------|----------|--------|
| 363-95 | 33-3/4 x 12 x 42         | 72       | 3-13/16 x 11-7/8 x 3-3/8 | 68 lbs.  | 1      |

FOB TX

# TALL BINS

## 12" DEEP PARTS BINS WITH SLOPE SHELF DESIGN



**Model 725-95**

### 32 Opening Bin

- All welded, prime cold rolled steel
- Fully hemmed 1-1/8" bin fronts to hold labels and retain parts
- Roll-formed sides for increased strength and stability
- Newly redesigned slope shelves
- Ribbed and hemmed dividers provide added strength
- Optional base and bin labels available
- Durable gray powder coat finish
- Ships fully assembled

| Model  | Overall Dim: WxDxH (in.) | No. Bins | Bin Dim: WxDxH (in.)     | Ship Wt. | Carton |
|--------|--------------------------|----------|--------------------------|----------|--------|
| 725-95 | 33-3/4 x 12 x 64-1/2     | 32       | 7-13/16 x 11-7/8 x 6-5/8 | 94 lbs.  | 1      |

FOB TX



**Model 730-95**

### 60 Opening Bin

- All welded, prime cold rolled steel
- Fully hemmed 1-1/8" bin fronts to hold labels and retain parts
- Roll-formed sides for increased strength and stability
- Newly redesigned slope shelves
- Ribbed and hemmed dividers provide added strength
- Optional bin labels available
- Durable gray powder coat finish
- Ships fully assembled

| Model  | Overall Dim: WxDxH (in.) | No. Bins | Bin Dim: WxDxH (in.)  | Ship Wt. | Carton |
|--------|--------------------------|----------|---|----------|--------|
| 730-95 | 33-3/4 x 12 x 64-1/2     | 60       | (40) 3-13/16 x 11-7/8 x 3-3/16<br>(20) 7-13/16 x 11-7/8 x 6-7/8 | 104 lbs. | 1      |

FOB TX



**Model 735-95**

### 84 Opening Bin

- All welded, prime cold rolled steel
- Fully hemmed 1-1/8" bin fronts to hold labels and retain parts
- Roll-formed sides for increased strength and stability
- Newly redesigned slope shelves
- Ribbed and hemmed dividers provide added strength
- Optional base and bin labels available
- Durable gray powder coat finish
- Ships fully assembled

| Model  | Overall Dim: WxDxH (in.) | No. Bins | Bin Dim: WxDxH (in.)                               | Ship Wt. | Carton |
|--------|--------------------------|----------|--|----------|--------|
| 735-95 | 33-3/4 x 12 x 64-1/2     | 84       | (80) 4 x 11-7/8 x 4-1/2<br>(4) 16-1/4 x 11-7/8 x 7 | 112 lbs. | 1      |

FOB TX



# TALL BINS

## 12" DEEP PARTS BINS WITH SLOPE SHELF DESIGN

### 104 Opening Bin

- All welded, prime cold rolled steel
- Fully hemmed 1-1/8" bin fronts to hold labels and retain parts
- Roll-formed sides for increased strength and stability
- Newly redesigned slope shelves
- Ribbed and hemmed dividers provide added strength
- Optional base and bin labels available
- Durable gray powder coat finish
- Ships fully assembled

| Model  | Overall Dim: WxDxH (in.) | No. Bins | Bin Dim: WxDxH (in.)     | Ship Wt. | Carton |
|--------|--------------------------|----------|--------------------------|----------|--------|
| 740-95 | 33-3/4 x 12 x 64-1/2     | 104      | 3-13/16 x 11-7/8 x 3-3/8 | 120 lbs. | 1      |

FOB TX



**Model 740-95**

### 112 Opening Bin

- All welded, prime cold rolled steel
- Fully hemmed 1-1/8" bin fronts to hold labels and retain parts
- Roll-formed sides for increased strength and stability
- Newly redesigned slope shelves
- Ribbed and hemmed dividers provide added strength
- Optional base and bin labels available
- Durable gray powder coat finish
- Ships fully assembled

| Model  | Overall Dim: WxDxH (in.) | No. Bins | Bin Dim: WxDxH (in.)     | Ship Wt. | Carton |
|--------|--------------------------|----------|--------------------------|----------|--------|
| 745-95 | 33-3/4 x 12 x 64-1/2     | 112      | 3-13/16 x 11-7/8 x 3-3/8 | 122 lbs. | 1      |

FOB TX



**Model 745-95**

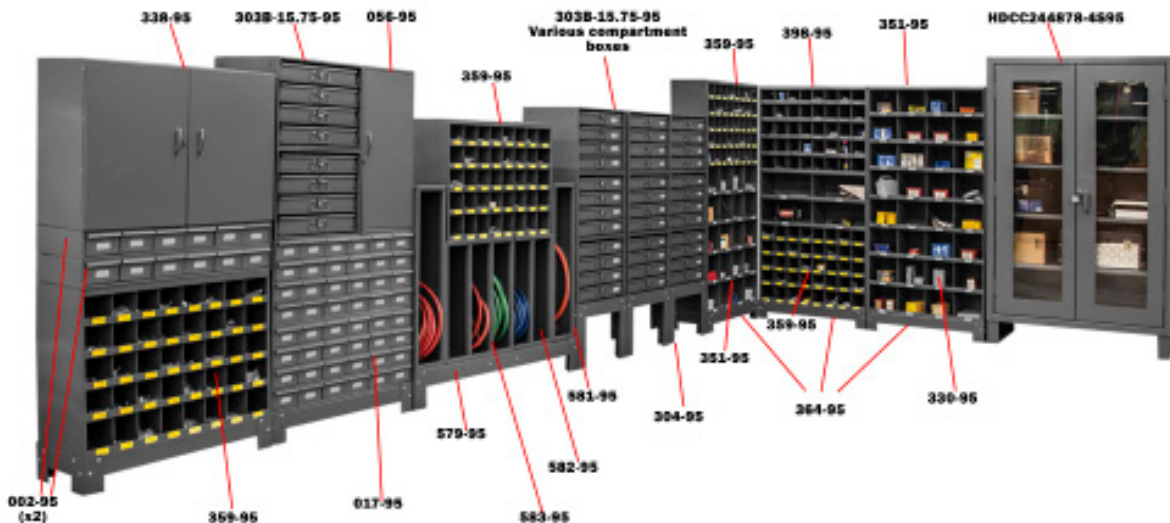

# BINS

## 9" DEEP PARTS BINS



**Model 393-95**

### 8 Opening Bin

- All welded, prime cold rolled steel
- Fully hemmed 1-1/8" bin fronts to hold labels and retain parts
- Roll-formed sides for increased strength and stability
- Modular with all other 9" deep bins
- Mounting holes are located in both the top and bottom
- Optional base and bin labels available
- Durable gray powder coat finish
- Ships fully assembled

| Model  | Overall Dim: WxDxH (in.) | No. Bins | Bin Dim: WxDxH (in.)    | Ship Wt. | Carton |
|--------|--------------------------|----------|-------------------------|----------|--------|
| 393-95 | 33-3/4 x 8-1/2 x 19-5/16 | 8        | 7-13/16 x 8-3/8 x 7-1/2 | 33 lbs.  | 1      |

FOB TX  Ships UPS



**Model 394-95**

### 20 Opening Bin

- All welded, prime cold rolled steel
- Fully hemmed 1-1/8" bin fronts to hold labels and retain parts
- Roll-formed sides for increased strength and stability
- Modular with all other 9" deep bins
- Mounting holes are located in both the top and bottom
- Optional base and bin labels available
- Durable gray powder coat finish
- Ships fully assembled

| Model  | Overall Dim: WxDxH (in.) | No. Bins | Bin Dim: WxDxH (in.)   | Ship Wt. | Carton |
|--------|--------------------------|----------|--|----------|--------|
| 394-95 | 33-3/4 x 8-1/2 x 22-1/4  | 20       | (16) 7-13/16 x 8-3/8 x 2-7//8<br>(4) 7-13/16 x 8-3/8 x 4-1/8 | 30 lbs.  | 1      |

FOB TX  Ships UPS

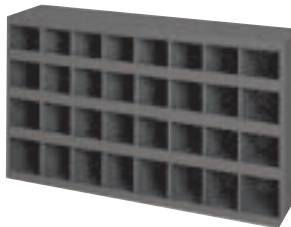

**Model 344-95**

### 32 Opening Bin

- All welded, prime cold rolled steel
- Fully hemmed 1-1/8" bin fronts to hold labels and retain parts
- Roll-formed sides for increased strength and stability
- Modular with all other 9" deep bins
- Mounting holes are located in both the top and bottom
- Optional base and bin labels available
- Durable gray powder coat finish
- Ships fully assembled

| Model  | Overall Dim: WxDxH (in.) | No. Bins | Bin Dim: WxDxH (in.) | Ship Wt. | Carton |
|--------|--------------------------|----------|----------------------|----------|--------|
| 344-95 | 33-3/4 x 8-1/2 x 19-1/4  | 32       | 4 x 8-3/8 x 4-1/2    | 29 lbs.  | 1      |

FOB TX  Ships UPS



**Model 349-95**

### 40 Opening Bin

- All welded, prime cold rolled steel
- Fully hemmed 1-1/8" bin fronts to hold labels and retain parts
- Roll-formed sides for increased strength and stability
- Modular with all other 9" deep bins
- Mounting holes are located in both the top and bottom
- Optional base and bin labels available
- Durable gray powder coat finish
- Ships fully assembled

| Model  | Overall Dim: WxDxH (in.) | No. Bins | Bin Dim: WxDxH (in.)                                   | Ship Wt. | Carton |
|--------|--------------------------|----------|--|----------|--------|
| 349-95 | 33-3/4 x 8-1/2 x 22-1/4  | 40       | (32) 3-3/16 x 8-3/8 x 2-7/8<br>(8) 3-13/16 x 8-3/8 x 4 | 34 lbs.  | 1      |

FOB TX  Ships UPS

## 9" DEEP PARTS BINS & ADJUSTABLE BINS

### 72 Opening Bin (2 piece)

- All welded, prime cold rolled steel
- Fully hemmed 1-1/8" bin fronts to hold labels and retain parts
- Roll-formed sides for increased strength and stability
- Modular with all other 9" deep bins
- Mounting holes are located in both the top and bottom
- Optional base and bin labels available
- Durable gray powder coat finish
- Ships fully assembled

| Model  | Overall Dim: WxDxH (in.) | No. Bins | Bin Dim: WxDxH (in.) | Ship Wt. | Carton |
|--------|--------------------------|----------|----------------------|----------|--------|
| 348-95 | 33-3/4 x 8-1/2 x 41-1/2  | 72       | 4 x 8-3/8 x 4-1/2    | 63 lbs.  | 2      |

FOB TX



Ships UPS

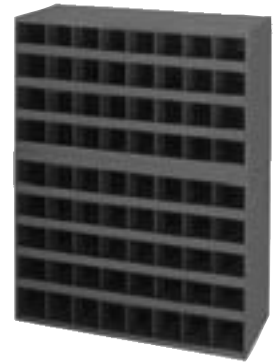

**Model 348-95**

### 72 Opening Bin

- All welded, prime cold rolled steel
- Fully hemmed 1-1/8" bin fronts to hold labels and retain parts
- Roll-formed sides for increased strength and stability
- Modular with all other 9" deep bins
- Mounting holes are located in both the top and bottom
- Optional doors, base and bin labels available
- Durable gray powder coat finish
- Ships fully assembled

| Model  | Overall Dim: WxDxH (in.) | No. Bins | Bin Dim: WxDxH (in.) | Ship Wt. | Carton |
|--------|--------------------------|----------|----------------------|----------|--------|
| 350-95 | 33-3/4 x 8-1/2 x 42      | 72       | 4 x 8-3/8 x 4-11/2   | 55 lbs.  | 1      |

FOB TX



**Model 350-95**

### 18 Opening Adjustable Parts Bin

- Constructed of prime cold rolled steel
- 23-3/4" wide design allows unit to fit perfectly on the end of back-to-back 12" deep shelving
- Fixed shelves are slotted to hold vertical dividers
- Vertical dividers are removable allowing the creation of 3 to 18 openings
- 1-1/4" high shelf fronts retain parts and provide areas to accommodate labels
- Compartment bottoms are angled to make part removal easy
- Keyhole slots in back panel allow wall mounting
- Durable gray powder coat finish

| Model  | Overall Dim: WxDxH (in.) | # of Bins | Bin Dim: WxDxH (in.)  | Ship Wt. | Carton |
|--------|--------------------------|-----------|-----------------------|----------|--------|
| 319-95 | 23-3/4 x 4-3/4 x 12-1/4  | 18        | 3-7/8 x 4-5/8 x 3-3/4 | 11 lbs.  | 1      |

FOB CT



Ships UPS



**Model 319-95**

### 36 Opening Adjustable Parts Bin

- Constructed of prime cold rolled steel
- 23-3/4" wide design allows unit to fit perfectly on the end of back-to-back 12" deep shelving
- Fixed shelves are slotted to hold vertical dividers
- Vertical dividers are removable allowing the creation of 6 to 36 openings
- 1-1/4" high shelf fronts retain parts and provide areas to accommodate labels
- Compartment bottoms are angled to make part removal easy
- Keyhole slots in back panel allow wall mounting
- Durable gray powder coat finish

| Model  | Overall Dim: WxDxH (in.) | # of Bins | Bin Dim: WxDxH (in.)  | Ship Wt. | Carton |
|--------|--------------------------|-----------|-----------------------|----------|--------|
| 314-95 | 23-3/4 x 4-3/4 x 23-3/4  | 36        | 3-7/8 x 4-5/8 x 3-3/4 | 22 lbs.  | 1      |

FOB CT



Ships UPS



**Model 314-95**

# ACCESSORIES

## FOR 9" & 12" DEEP PARTS BINS



**Model 365-95**

### Hinged Door Sets

- Prime cold rolled steel
- Allows secure storage of parts
- Helps keep contents free from dust and dirt
- Full length piano hinges eliminate sagging
- Padlock hasp included (padlock not provided)
- Ship separately and attach easily to bins using sheet metal screws or pop rivets (fasteners not provided)
- Durable gray powder coat finish

| Model  | Overall Dim: WxH (in.) | Fits modes                                  | Ship Wt. | Carton |
|--------|------------------------|---|----------|--------|
| 365-95 | 33-3/4 x 42            | 348, 350, 351, 360, 361, 363, 397, 398, 399 | 21 lbs.  | 1 set  |
| 366-95 | 33-3/4 X 23-78         | 329, 330, 356, 359, 396                     | 12 lbs.  | 1 set  |

FOB TX



Ships UPS



**Model 364-95**

### Bin Bases

- Prime cold rolled steel
- Fits all 12" & 9" x 33-3/4" Parts Bins
- Raises bins 5-3/4" above the floor
- Legs attach easily using fasteners provided
- Durable gray powder coat finish

| Model  | Overall Dim: WxDxH (in.) | Fits modes   | Ship Wt. | Carton |
|--------|--------------------------|--|----------|--------|
| 364-95 | 33-3/4 x 12-1/4 x 5-3/4  | 329, 330, 351, 353, 354, 356, 357, 359, 360, 361, 363, 396, 397, 398, 399, 725, 730, 735, 740, 745 | 13 lbs.  | 1      |
| 382-95 | 33-3/4 x 9 x 5-3/4       | 344, 348, 349, 350, 393, 394   | 11 lbs.  | 1      |

FOB CT



Ships UPS



**Model 373-D705**

### Pressure Sensitive Labels for Bins

- Efficient way to label bins
- Peel and stick; easy to apply
- Can be wiped clean
- Different colors designate different fastener types

| Model    | Description           | Pages per set | Color  |
|----------|-----------------------|---------------|--------|
| 373-D705 | USS Cap Screw Sets    | 6             | Yellow |
| 375-D706 | SAE Cap Crew Sets     | 6             | Yellow |
| 371-D806 | Metric Cap Screw Sets | 9             | White  |
| 369-D697 | Stainless Steel       | 4             | Silver |

FOB TX



Ships UPS



**Model 379-95**

### Bin Topper

- Prime cold rolled steel
- Fits all 12" x 33-3/4" Parts Bins
- Keeps top of bin free of clutter
- Durable gray powder coat finish

| Model  | Overall Dim: WxDxH (in.) | Fits modes   | Ship Wt. | Carton |
|--------|--------------------------|--|----------|--------|
| 379-95 | 33-3/4 x 12 x 8-5/8      | 329, 330, 351, 353, 354, 356, 357, 359, 360, 361, 363, 396, 397, 398, 399, 725, 730, 735, 740, 745 | 6 lbs.   | 1      |

FOB CT



Ships UPS

# DRAWER CABINETS

## CABINETS WITH 2 3/4" HIGH DRAWERS

### 6 Drawer Cabinet (Vertical)

- Prime cold rolled steel construction
- High density drawer cabinet; stores large quantities of small parts
- Drawers feature interlocking design for superior strength
- Drawers have full width handles and easy glide runners
- Each drawer includes 2 easy to label dividers, which are adjustable on 1" centers
- Cabinets can be stacked using mounting holes
- Durable gray powder coat finish
- Ships fully assembled



**Model 001-95**

| Model  | Overall Dim: WxDxH (in.) | Drawers | Drawer Dim: WxDxH (in.) | Ship Wt. | Carton |
|--------|--------------------------|---------|-------------------------|----------|--------|
| 001-95 | 11-3/4 x 11-5/8 x 10-7/8 | 6       | 4-7/8 x 11-1/4 x 2-3/4  | 17 lbs.  | 1      |

FOB CT  Ships UPS

### 6 Drawer Cabinet

- Prime cold rolled steel construction
- High density drawer cabinet; stores large quantities of small parts
- Drawers feature interlocking design for superior strength
- Drawers have full width handles and easy glide runners
- Each drawer includes 2 easy to label dividers
- Dividers are adjustable on 1" centers
- Cabinets can be stacked using mounting holes
- Modular with other 33-3/4"W x 11-5/8"D drawer cabinets and bins
- Optional base available
- Durable gray powder coat finish
- Ships fully assembled



**Model 002-95**

| Model  | Overall Dim: WxDxH (in.) | Drawers | Drawer Dim: WxDxH (in.) | Ship Wt. | Carton |
|--------|--------------------------|---------|-------------------------|----------|--------|
| 002-95 | 33-3/4 x 11-5/8 x 4      | 6       | 4-7/8 x 11-1/4 x 2-3/4  | 18 lbs.  | 1      |

FOB CT  Ships UPS

### 8 Drawer Cabinet

- Prime cold rolled steel construction
- High density drawer cabinet; easy to store large quantities of small parts
- Drawers feature interlocking design for superior strength
- Drawers have full width handles and easy glide runners
- Each drawer includes 2 easy to label dividers, which are adjustable on 1" centers
- Cabinets can be stacked using mounting holes
- Durable gray powder coat finish
- Ships fully assembled



**Model 003-95**

| Model  | Overall Dim: WxDxH (in.) | Drawers | Drawer Dim: WxDxH (in.) | Ship Wt. | Carton |
|--------|--------------------------|---------|-------------------------|----------|--------|
| 003-95 | 22-3/4 x 11-5/8 x 7-3/8  | 8       | 4-7/8 x 11-1/4 x 2-3/4  | 21 lbs.  | 1      |

FOB CT  Ships UPS

### 9 Drawer Cabinet (Vertical)

- Prime cold rolled steel construction
- High density drawer cabinet; easy to store large quantities of small parts
- Drawers feature interlocking design for superior strength
- Drawers have full width handles and easy glide runners
- Each drawer includes 2 easy to label dividers, which are adjustable on 1" centers
- Cabinets can be stacked using mounting holes
- Durable gray powder coat finish
- Ships fully assembled



**Model 004-95**

| Model  | Overall Dim: WxDxH (in.) | Drawers | Drawer Dim: WxDxH (in.) | Ship Wt. | Carton |
|--------|--------------------------|---------|-------------------------|----------|--------|
| 004-95 | 17-1/4 x 11-5/8 x 10-7/8 | 9       | 4-7/8 x 11-1/4 x 2-3/4  | 23 lbs.  | 1      |

FOB CT  Ships UPS

# DRAWER CABINETS

## CABINETS WITH 2 3/4" HIGH DRAWERS



**Model 013-95**

### 12 Drawer Cabinet

- Prime cold rolled steel construction
- High density drawer cabinet; easy to store large quantities of small parts
- Drawers feature interlocking design for superior strength
- Drawers have full width handles and easy glide runners
- Each drawer includes 2 easy to label dividers
- Dividers are adjustable on 1" centers
- Cabinets can be stacked using mounting holes
- Modular with other 33-3/4" wide drawer cabinets and bins
- Optional base available
- Durable gray powder coat finish
- Ships fully assembled

| Model  | Overall Dim: WxDxH (in.) | Drawers | Drawer Dim: WxDxH (in.) | Ship Wt. | Carton |
|--------|--------------------------|---------|-------------------------|----------|--------|
| 013-95 | 33-3/4 x 11-5/8 x 7-3/8  | 12      | 4-7/8 x 11-1/4 x 2-3/4  | 31 lbs.  | 1      |

FOB CT  Ships UPS



**Model 005-95**

### 18 Drawer Cabinet

- Prime cold rolled steel construction
- High density drawer cabinet; easy to store large quantities of small parts
- Drawers feature interlocking design for superior strength
- Drawers have full width handles and easy glide runners
- Each drawer includes 2 easy to label dividers
- Dividers are adjustable on 1" centers
- Cabinets can be stacked using mounting holes
- Modular with other 33-3/4" wide drawer cabinets and bins
- Optional base available
- Durable gray powder coat finish
- Ships fully assembled

| Model  | Overall Dim: WxDxH (in.) | Drawers | Drawer Dim: WxDxH (in.) | Ship Wt. | Carton |
|--------|--------------------------|---------|-------------------------|----------|--------|
| 005-95 | 33-3/4 x 11-5/8 x 10-7/8 | 18      | 4-7/8 x 11-1/4 x 2-3/4  | 44 lbs.  | 1      |

FOB CT  Ships UPS



**Model 006-95**

### 18 Drawer Cabinet (Vertical)

- Prime cold rolled steel construction
- High density drawer cabinet; easy to store large quantities of small parts
- Drawers feature interlocking design for superior strength
- Drawers have full width handles and easy glide runners
- Each drawer includes 2 easy to label dividers, which are adjustable on 1" centers
- Cabinets can be stacked using mounting holes
- Durable gray powder coat finish
- Ships fully assembled

| Model  | Overall Dim: WxDxH (in.) | Drawers | Drawer Dim: WxDxH (in.) | Ship Wt. | Carton |
|--------|--------------------------|---------|-------------------------|----------|--------|
| 006-95 | 17-1/4 x 11-5/8 x 21-1/4 | 18      | 4-7/8 x 11-1/4 x 2-3/4  | 45 lbs.  | 1      |

FOB CT  Ships UPS

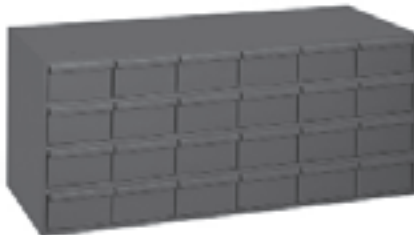

**Model 007-95**

### 24 Drawer Cabinet

- Prime cold rolled steel construction
- High density drawer cabinet; easy to store large quantities of small parts
- Drawers feature interlocking design for superior strength
- Drawers have full width handles and easy glide runners
- Each drawer includes 2 easy to label dividers
- Dividers are adjustable on 1" centers
- Cabinets can be stacked using mounting holes
- Modular with other 33-3/4" wide drawer cabinets and bins
- Optional base available
- Durable gray powder coat finish
- Ships fully assembled

| Model  | Overall Dim: WxDxH (in.) | Drawers | Drawer Dim: WxDxH (in.) | Ship Wt. | Carton |
|--------|--------------------------|---------|-------------------------|----------|--------|
| 007-95 | 33-3/4 x 11-5/8 x 14-3/8 | 24      | 4-7/8 x 11-1/4 x 2-3/4  | 57 lbs.  | 1      |

FOB CT  Ships UPS

# DRAWER CABINETS

## CABINETS WITH 2 3/4" HIGH DRAWERS

### 30 Drawer Cabinet

- Prime cold rolled steel construction
- High density drawer cabinet; easy to store large quantities of small parts
- Drawers feature interlocking design for superior strength
- Drawers have full width handles and easy glide runners
- Each drawer includes 2 easy to label dividers
- Dividers are adjustable on 1" centers
- Cabinets can be stacked using mounting holes
- Modular with other 33-3/4" wide drawer cabinets and bins
- Optional base available
- Durable gray powder coat finish
- Ships fully assembled

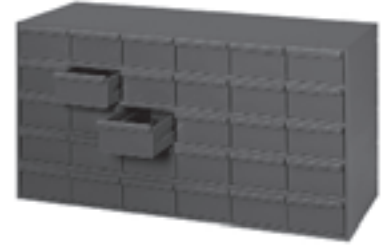

**Model 014-95**

| Model  | Overall Dim: WxDxH (in.) | Drawers | Drawer Dim: WxDxH (in.) | Ship Wt. | Carton |
|--------|--------------------------|---------|-------------------------|----------|--------|
| 014-95 | 33-3/4 x 11-5/8 x 17-3/4 | 30      | 4-7/8 x 11-1/4 x 2-3/4  | 70 lbs.  | 1      |

FOB CT

# DRAWER CABINETS

## CABINETS WITH 3 1/2" HIGH DRAWERS

### 18 Drawer Cabinet

- Prime cold rolled steel construction
- High density drawer cabinet; easy to store large quantities of small parts
- Drawers feature interlocking design for superior strength
- Drawers have full width handles and easy glide runners
- Each drawer includes 2 easy to label dividers
- Dividers are adjustable on 1" centers
- Cabinets can be stacked using mounting holes
- Optional base available as accessory
- Modular with other 33-3/4" wide drawer cabinets and bins
- Durable gray powder coat finish
- Ships fully assembled

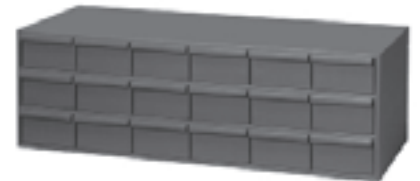

**Model 030-95**

| Model  | Overall Dim: WxDxH (in.) | Drawers | Drawer Dim: WxDxH (in.) | Ship Wt. | Carton |
|--------|--------------------------|---------|-------------------------|----------|--------|
| 030-95 | 33-3/4 x 11-3/4 x 12-7/8 | 18      | 4-7/8 x 11-1/4 x 3-1/2  | 52 lbs.  | 1      |

FOB CT



Ships UPS

### 24 Drawer Cabinet

- Prime cold rolled steel construction
- High density drawer cabinet; easy to store large quantities of small parts
- Drawers feature interlocking design for superior strength
- Drawers have full width handles and easy glide runners
- Each drawer includes 2 easy to label dividers
- Dividers are adjustable on 1" centers
- Cabinets can be stacked using mounting holes
- Optional base available as accessory
- Modular with other 33-3/4" wide drawer cabinets and bins
- Durable gray powder coat finish
- Ships fully assembled



**Model 031-95**

| Model  | Overall Dim: WxDxH (in.) | Drawers | Drawer Dim: WxDxH (in.) | Ship Wt. | Carton |
|--------|--------------------------|---------|-------------------------|----------|--------|
| 031-95 | 33-3/4 x 11-3/4 x 17     | 24      | 4-7/8 x 11-1/4 x 3-1/2  | 67 lbs.  | 1      |

FOB CT

# DRAWER CABINETS

## DRAWER CABINETS WITH 3 1/2" HIGH DRAWERS



**Model 034-95**

### 30 Drawer Cabinet

- Prime cold rolled steel construction
- High density drawer cabinet; easy to store large quantities of small parts
- Drawers feature interlocking design for superior strength
- Drawers have full width handles and easy glide runners
- Each drawer includes 2 easy to label dividers
- Dividers are adjustable on 1" centers
- Cabinets can be stacked using mounting holes
- Modular with other 33-3/4" wide drawer cabinets and bins
- Optional base available
- Durable gray powder coat finish
- Ships fully assembled

| Model  | Overall Dim: WxDxH (in.) | Drawers | Drawer Dim: WxDxH (in.) | Ship Wt. | Carton |
|--------|--------------------------|---------|-------------------------|----------|--------|
| 034-95 | 33-3/4 x 11-3/4 x 21-1/8 | 30      | 4-7/8 x 11-1/4 x 3-1/2  | 82 lbs.  | 1      |

FOB CT



**Model 032-95**

### 18 Drawer Cabinet (17 1/4" Deep)

- Prime cold rolled steel construction
- High density drawer cabinet; easy to store large quantities of small parts
- Drawers feature interlocking design for superior strength
- Drawers have full width handles and easy glide runners
- Each drawer includes 2 easy to label dividers
- Dividers are adjustable on 1" centers
- Cabinets can be stacked using mounting holes
- Modular with other 33-3/4" x 17-1/4" drawer cabinets and bins
- Optional base available
- Durable gray powder coat finish
- Ships fully assembled

| Model  | Overall Dim: WxDxH (in.) | Drawers | Drawer Dim: WxDxH (in.) | Ship Wt. | Carton |
|--------|--------------------------|---------|-------------------------|----------|--------|
| 032-95 | 33-3/4 x 17-1/4 x 12-7/8 | 18      | 4-7/8 x 17 x 3-1/2      | 68 lbs.  | 1      |

FOB CT



**Model 033-95**

### 24 Drawer Cabinet (17 1/4" Deep)

- Prime cold rolled steel construction
- High density drawer cabinet; easy to store large quantities of small parts
- Drawers feature interlocking design for superior strength
- Drawers have full width handles and easy glide runners
- Each drawer includes 2 easy to label dividers
- Dividers are adjustable on 1" centers
- Cabinets can be stacked using mounting holes
- Modular with other 33-3/4" x 17-1/4" drawer cabinets and bins
- Optional base available
- Durable gray powder coat finish
- Ships fully assembled

| Model  | Overall Dim: WxDxH (in.) | Drawers | Drawer Dim: WxDxH (in.) | Ship Wt. | Carton |
|--------|--------------------------|---------|-------------------------|----------|--------|
| 033-95 | 33-3/4 x 17-1/4 x 17     | 24      | 4-7/8 x 17 x 3-1/2      | 88 lbs.  | 1      |

FOB CT

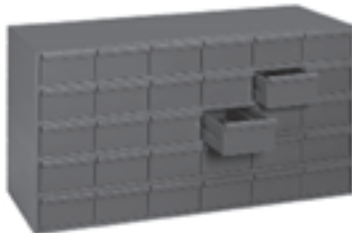

**Model 035-95**

### 30 Drawer Cabinet (17 1/4" Deep)

- Prime cold rolled steel construction
- High density drawer cabinet; easy to store large quantities of small parts
- Drawers feature interlocking design for superior strength
- Drawers have full width handles and easy glide runners
- Each drawer includes 2 easy to label dividers
- Dividers are adjustable on 1" centers
- Cabinets can be stacked using mounting holes
- Modular with other 33-3/4" x 17-1/4" drawer cabinets and bins
- Optional base available
- Durable gray powder coat finish
- Ships fully assembled

| Model  | Overall Dim: WxDxH (in.) | Drawers | Drawer Dim: WxDxH (in.) | Ship Wt. | Carton |
|--------|--------------------------|---------|-------------------------|----------|--------|
| 035-95 | 33-3/4 x 17-1/4 x 21-1/8 | 30      | 4-7/8 x 17 x 3-1/2      | 109 lbs. | 1      |

FOB CT



# ACCESSORIES

## Dividers and Drawers for 2 3/4"H and 3 1/2"H drawers

- High Impact Plastic Dividers (sold separately in bags of 12)
- Dividers are adjustable on 1" centers
- Custom designed tabs hold dividers securely in place
- Color; gray

| Model         | Overall Dim: WxDxH (in.) | For use with                  | Ship Wt. | Carton |
|---------------|--------------------------|-------------------------------|----------|--------|
| 010-95        | 5-1/4 x 2-1/2            | 2-3/4" H drawers              | 1 lb.    | 12/bag |
| 036-95        | 5-1/4 x 3-1/4            | 3-1/2" H drawers              | 1 lb.    | 12/bag |
| Model         | Overall Dim: WxDxH (in.) | Drawer type                   | Ship Wt. | Carton |
| 023-95-DURHAM | 5-3/8 x 11-5/8 x 2-3/4   | 2-3/4" H drawers              | 1 lb.    | 1      |
| 784-95-DURHAM | 5-3/8 x 17-1/4 x 3-1/2   | 3-1/2" H drawers (17" Deep)   | 2 lbs.   | 1      |
| 783-95-DURHAM | 5-3/8 x 11-1/4 x 3-1/2   | 3-1/2" Drawers (11-1/4" deep) | 2 lbs.   | 1      |

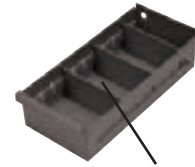

**Optional Drawer Divider Model 010-95**  
(Shown in Model 023-95)

FOB CT  Ships UPS

## Drawer Cabinet Bases

- Prime cold rolled steel
- Model 364-95 fits all 33-3/4"W x 11-3/4" x 11-5/8"D drawer cabinets
- Model 362-95 fits all 33-3/4"W x 17"D drawer cabinets
- Raise bins 5-3/4" above the floor
- Legs attach easily using fasteners provided
- Durable gray powder coat finish

| Model  | Overall Dim: WxDxH (in.) | For use with                           | Ship Wt. | Carton |
|--------|--------------------------|--|----------|--------|
| 364-95 | 34 x 12-1/4 x 5-3/4      | 002, 005, 007, 013, 014, 030, 031, 034 | 13 lbs.  | 1      |
| 362-95 | 34 x 17-3/4 x 5-1/4      | 032, 033, 035                          | 19 lbs.  | 1      |



**Model 364-95**

FOB CT  Ships UPS

## Pressure Sensitive Labels for Drawers

- Easy and efficient way to label bins
- Peel and stick; easy to apply
- Clear part descriptions
- Easy to read printing
- Can be wiped clean
- Different colors designate different fastener types

| Model    | Description           | Pages per set | Color  |
|----------|-----------------------|---------------|--------|
| 373-D705 | USS Cap Screw Sets    | 6             | Yellow |
| 375-D706 | SAE Cap Crew Sets     | 6             | Yellow |
| 371-D806 | Metric Cap Screw Sets | 9             | White  |
| 369-D697 | Stainless Steel       | 4             | Silver |
| 012-D850 | Size/Part #           | 10            | White  |



**Model 373-D705**

FOB TX  Ships UPS

# DRAWER CABINET SYSTEMS

## FULLY ASSEMBLED WITH 2 3/4" HIGH DRAWERS



**Model 017-95**

### 48 Drawer Cabinet System

- Prime cold rolled steel construction
- High density drawer cabinet; easy to store large quantities of small parts
- Drawers feature interlocking design for superior strength
- Drawers have full width handles and easy glide runners
- Each drawer includes 2 dividers
- Dividers are movable on 1" centers and easy to label
- Vertical supports inside the cabinet provide added strength
- Fully welded base is included and raises unit 5-3/4" above the floor
- Ships fully assembled
- Durable gray powder coat finish

| Model  | Overall Dim: WxDxH (in.) | Drawers | Drawer Dim: WxDxH (in.) | Ship Wt. | Carton |
|--------|--------------------------|---------|-------------------------|----------|--------|
| 017-95 | 34-1/8 x 12-1/4 x 33-3/4 | 48      | 4-7/8 x 11-1/4 x 2-3/4  | 122 lbs. | 1      |

FOB CT



**Model 019-95**

### 72 Drawer Cabinet System

- Prime cold rolled steel construction
- High density drawer cabinet; easy to store large quantities of small parts
- Drawers feature interlocking design for superior strength
- Drawers have full width handles and easy glide runners
- Each drawer includes 2 dividers
- Dividers are movable on 1" centers and easy to label
- Vertical supports inside the cabinet provide added strength
- Fully welded base is included and raises unit 5-3/4" above the floor
- Ships fully assembled
- Durable gray powder coat finish

| Model  | Overall Dim: WxDxH (in.) | Drawers | Drawer Dim: WxDxH (in.) | Ship Wt. | Carton |
|--------|--------------------------|---------|-------------------------|----------|--------|
| 019-95 | 34-1/8 x 12-1/4 x 48-1/8 | 72      | 4-7/8 x 11-1/4 x 2-3/4  | 162 lbs. | 1      |

FOB CT



**Model 022-95**

### 96 Drawer Cabinet System

- Prime cold rolled steel construction
- High density drawer cabinet; easy to store large quantities of small parts
- Drawers feature interlocking design for superior strength
- Drawers have full width handles and easy glide runners
- Each drawer includes 2 dividers
- Dividers are movable on 1" centers and easy to label
- Vertical supports inside the cabinet provide added strength
- Fully welded base is included and raises unit 5-3/4" above the floor
- Ships fully assembled
- Durable gray powder coat finish

| Model  | Overall Dim: WxDxH (in.) | Drawers | Drawer Dim: WxDxH (in.) | Ship Wt. | Carton |
|--------|--------------------------|---------|-------------------------|----------|--------|
| 022-95 | 34-1/8 x 12-1/4 x 62-1/2 | 96      | 4-7/8 x 11-1/4 x 2-3/4  | 208 lbs. | 1      |

FOB CT

# DRAWER CABINET SYSTEMS

## WITH 3 1/2" HIGH DRAWERS



**Model 024-95**



**Model 025-95**



**Model 026-95**

### 30, 60, or 90 Drawer Cabinet System (3-1/2" High Extra Large Capacity Drawers)

- Prime cold rolled steel construction
- High density drawer cabinet; easy to store large quantities of small parts
- Drawers feature interlocking design for superior strength
- Drawers have full width handles and easy glide runners
- Each drawer includes 2 dividers
- Dividers are movable on 1" centers and easy to label
- Vertical supports inside the cabinet provide added strength
- Fully welded base is included and raises unit 5-1/4" above the floor
- Ships fully assembled
- Durable gray powder coat finish

| Model  | Overall Dim: WxDxH (in.) | Drawers | Drawer Dim: WxDxH (in.) | Ship Wt. (Lbs.) | Carton |
|--------|--------------------------|---------|-------------------------|-----------------|--------|
| 024-95 | 34 x 12-1/4 x 26-1/4     | 30      | 4-7/8 x 11-1/4 x 3-1/2  | 120             | 1      |
| 027-95 | 34 x 17-3/4 x 26-1/4     | 30      | 4-7/8 X 17 X 3-1/2      | 136             | 1      |
| 025-95 | 34 x 12-1/4 x 47-3/8     | 60      | 4-7/8 x 11-1/4 x 3-1/2  | 192             | 1      |
| 028-95 | 34 x 17-3/4 x 47-3/8     | 60      | 4-7/8 X 17 X 3-1/2      | 246             | 1      |
| 026-95 | 34 x 12-1/4 x 68-3/8     | 90      | 4-7/8 x 11-1/4 x 3-1/2  | 269             | 1      |
| 029-95 | 34 x 17-3/4 x 68-3/8     | 90      | 4-7/8 X 17 X 3-1/2      | 310             | 1      |

FOB CT

# ROTABIN® REVOLVING SHELVES

SAVE SPACE. SAVE TIME. SAVE MONEY.

---



**17" Diameter**  
**60 lbs capacity per shelf**  
**(weight evenly distributed)**



**28" Diameter**  
**500 lbs capacity per shelf**  
**(weight evenly distributed)**



**34" Diameter**  
**500 lbs capacity per shelf**  
**(weight evenly distributed)**



**44" Diameter**  
**625 lbs capacity per shelf**  
**(weight evenly distributed)**



**58" Diameter**  
**2000 lbs capacity per shelf**  
**(weight evenly distributed)**

Using the Rotabin® Revolving Shelf System as compared to conventional shelving

# DURHAM MFG<sup>®</sup>

Est. 1922

# Rotabin<sup>®</sup> Revolving Shelves



| <b>Rotabin<sup>®</sup> Revolving Shelves - 17", 28", 34", 44" &amp; 58" Diameter</b> |         |  |         |
|--|---------|--|---------|
| 17" Rotabin <sup>®</sup> Revolving Shelves and accessories                           | 29      | 44" Rotabin <sup>®</sup> Revolving Shelves and accessories | 34 - 35 |
| 28" Rotabin <sup>®</sup> Revolving Shelves and accessories                           | 30      | 58" Rotabin <sup>®</sup> Revolving                         | 35      |
| 34" Rotabin <sup>®</sup> Revolving Shelves and accessories                           | 31 - 33 | Merchandising Rotabin <sup>®</sup>                         | 36      |

**saves you up to 40% of your floor space. Also perfect for corners and aisle ends.**

# ROTABINS®

## 17" REVOLVING SHELVES



**Model 1106-95**



**Model 1108-95**



**Model 1104-95**



**Model 1110-95**

### 4, 6, 8 & 10 Shelves Rotabins®

- All steel construction
- Fits in less than 3 sq. ft.
- 4 fixed dividers per shelf form 13"W x 7-1/2"D x 3-3/8"H permanent compartments
- Optional dividers allow the creation of up to 16 compartments per shelf
- Ideal for use on work benches
- Revolving shelves make accessing parts easy
- Each shelf rotates independently on heavy duty ball bearings
- Shelf capacity is 60 lbs. (evenly distributed)
- Easy assembly using hardware provided
- Durable gray powder coat finish

| Model   | Diameter (in.) | Height | Shelves | Dividers | Total Cap. | Ship Wt. | Carton |
|---------|----------------|--------|---------|----------|------------|----------|--------|
| 1104-95 | 17             | 17-3/8 | 4       | 16       | 240 lbs.   | 23 lbs.  | 1      |
| 1106-95 | 17             | 25-3/8 | 6       | 24       | 360 lbs.   | 30 lbs.  | 1      |
| 1108-95 | 17             | 33-3/8 | 8       | 32       | 480 lbs.   | 38 lbs.  | 1      |
| 1110-95 | 17             | 41-3/8 | 10      | 40       | 600 lbs.   | 45 lbs.  | 1      |

FOB CT



Ships UPS

## ACCESORIES

### FOR 17" REVOLVING SHELF ROTABINS®



**Model 1141-95**

#### Steel Divider for 17" Rotabin®

- Can be placed on 3-3/8" centers to create additional compartments
- Flanged and punched for easy bolting to shelves
- Easy to install using hardware provided
- Sold in packages of 20
- Durable gray powder coat finish

| Model   | Description              | Dimensions LxW (in.) | Ship Weight | Carton Pack |
|---------|--------------------------|----------------------|-------------|-------------|
| 1141-95 | Additional Steel Divider | 7-5/16" x 3-1/32"    | 4 lbs       | 20          |

FOB CT



Ships UPS

# ROTABINS®

## 28" REVOLVING SHELVES



**Model 1205-95**



**Model 1206-95**



**Model 1207-95**



**Model 1208-95**

### 5, 6, 7, 8, 9, 10, 11 & 12 Shelves Rotabins®

- Sturdy all steel construction
- Shelf capacity; 500 lbs. (evenly distributed)
- (6) fixed dividers per shelf form (30) 14-1/2"W x 12"D x 5-3/4"H permanent compartments
- Optional dividers can be inserted to create up to 24 compartments per shelf
- 1-5/8"H bin fronts provide space for pressure sensitive labels
- Unit fits in otherwise unusable spaces including corners and at the ends of aisles
- Revolving shelves make accessing parts easy
- Each shelf rotates independently on heavy duty ball bearings
- Assembles easily using hardware provided
- Durable gray powder coat finish

| Model   | Diameter (In.) | Height | Shelves | Dividers | Total Cap. | Ship Wt. | Carton |
|---------|----------------|--------|---------|----------|------------|----------|--------|
| 1205-95 | 28             | 34-1/8 | 5       | 6        | 2,500 lbs. | 112 lbs. | 7      |
| 1206-95 | 28             | 40-3/8 | 6       | 6        | 3,000 lbs. | 129 lbs. | 8      |
| 1207-95 | 28             | 46-5/8 | 7       | 6        | 3,500 lbs. | 145 lbs. | 9      |
| 1208-95 | 28             | 52-7/8 | 8       | 6        | 4,000 lbs. | 161 lbs. | 10     |
| 1209-95 | 28             | 59-1/8 | 9       | 6        | 4,500 lbs. | 177 lbs. | 11     |
| 1210-95 | 28             | 65-1/2 | 10      | 6        | 5,000 lbs. | 193 lbs. | 12     |

FOB CT  Ships UPS

## ACCESSORIES

### FOR 28" REVOLVING SHELF ROTABINS®

#### Steel 28" Rotabin® Divider

- Sturdy all steel construction
- Bolt easily into place on 1" centers using hardware provided
- Allow the creation of up to 24 compartments per 28" diameter shelf
- Sold in packages of 20
- Durable gray powder coat finish



**Model 1241-95**

| Model   | Description                     | Dimensions - LxW (in.) | Ship Weight | Carton Pack |
|---------|---------------------------------|------------------------|-------------|-------------|
| 1241-95 | Additional Steel Divider (Gray) | 11-7/8 x 5-15/32       | 14 lbs.     | 20          |

FOB CT  Ships UPS

# ROTABINS®

## 34" REVOLVING SHELVES



**Model 1304-95**

### 4 Shelf 34" Rotabin® (2000 lbs. overall capacity)

- Sturdy all steel construction
- Shelf capacity; 500 lbs. (evenly distributed)
- (5) fixed dividers per shelf form (20) 21"W x 15"D x 7"H permanent compartments
- Optional dividers can be inserted on 1" centers
- Optional plastic pans are available for transporting parts; 3 pans fit into each permanent compartment
- 2-3/8" high bin fronts provide space for pressure sensitive labels
- Unit fits in otherwise unusable spaces including corners and at the ends of aisles
- Revolving shelves make accessing parts easy; each shelf rotates independently on heavy duty ball bearings
- Assembles easily using hardware provided
- Durable gray powder coat finish

| Model   | Diameter (In.) | Height  | Shelves | Total Cap. | Ship Wt. | Cartons |
|---------|----------------|---------|---------|------------|----------|---------|
| 1304-95 | 34"            | 34-1/8" | 4       | 2,000 lbs. | 133 lbs. | 6       |

FOB CT



**Model 1305-95**

### 5 Shelf 34" Rotabin® (2500 lbs. overall capacity)

- Sturdy all steel construction
- Shelf capacity; 500 lbs. (evenly distributed)
- (5) fixed dividers per shelf form (25) 21"W x 15"D x 7"H permanent compartments
- Optional dividers can be inserted on 1" centers
- Optional plastic pans are available for transporting parts; 3 pans fit into each permanent compartment
- 2-3/8" high bin fronts provide space for pressure sensitive labels
- Unit fits in otherwise unusable spaces including corners and at the ends of aisles
- Revolving shelves make accessing parts easy; each shelf rotates independently on heavy duty ball bearings
- Assembles easily using hardware provided
- Durable gray powder coat finish

| Model   | Diameter (In.) | Height | Shelves | Total Cap. | Ship Wt. | Cartons |
|---------|----------------|--------|---------|------------|----------|---------|
| 1305-95 | 34"            | 42"    | 5       | 2,500 lbs. | 159 lbs. | 7       |

FOB CT



**Model 1306-95**

### 6 Shelf 34" Rotabin® (3000 lbs. overall capacity)

- Sturdy all steel construction
- Shelf capacity; 500 lbs. (evenly distributed)
- (5) fixed dividers per shelf form (30) 21"W x 15"D x 7"H permanent compartments
- Optional dividers can be inserted on 1" centers
- Optional plastic pans are available for transporting parts; 3 pans fit into each permanent compartment
- 2-3/8" high bin fronts provide space for pressure sensitive labels
- Unit fits in otherwise unusable spaces including corners and at the ends of aisles
- Revolving shelves make accessing parts easy; each shelf rotates independently on heavy duty ball bearings
- Assembles easily using hardware provided
- Durable gray powder coat finish

| Model   | Diameter (In.) | Height  | Shelves | Total Cap. | Ship Wt. | Cartons |
|---------|----------------|---------|---------|------------|----------|---------|
| 1306-95 | 34"            | 49-3/4" | 6       | 3,000 lbs. | 184 lbs. | 8       |

FOB CT



# ROTABINS®

## 34" REVOLVING SHELVES

### 7 Shelf 34" Rotabin® (3500 lbs. overall capacity)

- Sturdy all steel construction
- Shelf capacity; 500 lbs. (evenly distributed)
- (5) fixed dividers per shelf form (35) 21"W x 15"D x 7"H permanent compartments
- Optional dividers can be inserted on 1" centers
- Optional plastic pans are available for transporting parts; 3 pans fit into each permanent compartment
- 2-3/8" high bin fronts provide space for pressure sensitive labels
- Unit fits in otherwise unusable spaces including corners and at the ends of aisles
- Revolving shelves make accessing parts easy; each shelf rotates independently on heavy duty ball bearings
- Assembles easily using hardware provided
- Durable gray powder coat finish

| Model   | Diameter (In.) | Height  | Shelves | Total Cap. | Ship Wt. | Cartons |
|---------|----------------|---------|---------|------------|----------|---------|
| 1307-95 | 34"            | 57-1/2" | 7       | 3,500 lbs. | 210 lbs. | 9       |

FOB CT



**Model 1307-95**

### 8 Shelf 34" Rotabin® (4000 lbs. overall capacity)

- Sturdy all steel construction
- Shelf capacity; 500 lbs. (evenly distributed)
- (5) fixed dividers per shelf form (40) 21"W x 15"D x 7"H permanent compartments
- Optional dividers can be inserted on 1" centers
- Optional plastic pans are available for transporting parts; 3 pans fit into each permanent compartment
- 2-3/8" high bin fronts provide space for pressure sensitive labels
- Unit fits in otherwise unusable spaces including corners and at the ends of aisles
- Revolving shelves make accessing parts easy; each shelf rotates independently on heavy duty ball bearings
- Assembles easily using hardware provided
- Durable gray powder coat finish

| Model   | Diameter (In.) | Height  | Shelves | Total Cap. | Ship Wt. | Cartons |
|---------|----------------|---------|---------|------------|----------|---------|
| 1308-95 | 34"            | 65-1/2" | 8       | 4,000 lbs. | 235 lbs. | 10      |

FOB CT



**Model 1308-95**

### 4 Shelf 34" Rotabin® with Bulk Shelves (2000 lbs. overall capacity)

- Sturdy all steel construction
- Shelf capacity; 500 lbs. (evenly distributed)
- (4) fixed dividers per shelf form (16) 26-1/2"W x 15"D x 7"H permanent compartments
- Optional dividers can be inserted on 1" centers
- 7" high bin fronts provide space for pressure sensitive labels and create more bin capacity
- Higher bin fronts allow for storage of bulkier items that may not fit into traditional Rotabins®
- Unit fits in otherwise unusable spaces including corners and at the ends of aisles
- Revolving shelves make accessing parts easy; each shelf rotates independently on heavy duty ball bearings
- Assembles easily using hardware provided
- Durable gray powder coat finish

| Model   | Diameter (In.) | Height  | Shelves | Total Cap. | Ship Wt. | Cartons |
|---------|----------------|---------|---------|------------|----------|---------|
| 1323-95 | 34"            | 65-1/2" | 4       | 2,000 lbs. | 171 lbs. | 6       |

FOB CT



**Model 1323-95**

# ACCESSORIES

## FOR 34" REVOLVING SHELF ROTABINS®



**Model 1341-95**

### Dividers for 34" Rotabins® with 2-3/8"H Bin Fronts

- Sturdy all steel construction
- Bolt easily into place on 1" centers using hardware provided
- Sold in packages of 20
- Durable gray powder coat finish

| Model   | Description              | Dim: LxH (in.) | Ship Wt. | Carton Pk. |
|---------|--------------------------|----------------|----------|------------|
| 1341-95 | Additional Steel Divider | 15 x 6-9/16    | 20 lbs.  | 20         |

FOB CT



Ships UPS



**Model 1342-95**

### Steel Divider for 34" Bulk Shelf Rotabins®

- Sturdy all steel construction
- Bolt easily into place on 1" centers using hardware provided
- 7"H at front to keep parts in place
- Sold individually
- Durable gray powder coat finish

| Model   | Description                           | Dim: LxH (in.) | Ship Wt. | Carton Pk. |
|---------|---------------------------------------|----------------|----------|------------|
| 1342-95 | Bulk steel shelf dividers for 1323-95 | 13-7/8 x 7     | 2 lbs.   | 1          |

FOB CT



Ships UPS



**15007-95**

### Rotabin® Pans for 34" Rotabins®

- Durable molded plastic design
- Makes it easy to transport parts and store different items in the same shelf compartment
- Up to 3 pans fit in each fixed shelf compartment
- Sold in packages of 15
- Color: Gray

| Model    | Description       | Ship Wt. | Carton Pk. |
|----------|-------------------|----------|------------|
| 15007-95 | Grey Rotabin® Pan | 15 lbs.  | 15         |

FOB CT



Ships UPS

**For additional information visit our website:**  
**[www.durhammfg.com](http://www.durhammfg.com)**  
**or**  
**Contact us at: [info@durhammfg.com](mailto:info@durhammfg.com)**

# ROTABINS®

## 44" REVOLVING SHELVES

### 4 Shelf 44" Rotabin® (5 compartments per shelf)

- Sturdy all steel construction with 2500 lbs overall capacity
- Shelf capacity is 625 lbs. (evenly distributed)
- Shelves are manufactured from one piece of steel with dividers welded into place
- 5 permanent compartments per shelf; 20 total compartments
- Fits in otherwise unusable spaces including corners and at the ends of aisles
- Revolving shelves with rounded bottoms make accessing parts easy
- Each shelf rotates independently on heavy duty ball bearings
- Assembles easily using hardware provided
- Durable gray powder coat finish

| Model   | Diameter (in.) | Height  | Shelves | Total Cap. | Ship Wt. | Cartons |
|---------|----------------|---------|---------|------------|----------|---------|
| 1504-95 | 44"            | 46-1/2" | 4       | 2,500 lbs. | 172 lbs. | 6       |



**Model 1504-95**

FOB CT

### 5 Shelf 44" Rotabin® (5 compartments per shelf)

- Sturdy all steel construction with 3125 lbs overall capacity
- Shelf capacity is 625 lbs. (evenly distributed)
- Shelves are manufactured from one piece of steel with dividers welded into place
- 5 permanent compartments per shelf; 25 total compartments
- Fits in otherwise unusable spaces including corners and at the ends of aisles
- Revolving shelves with rounded bottoms make accessing parts easy
- Each shelf rotates independently on heavy duty ball bearings
- Assembles easily using hardware provided
- Durable gray powder coat finish

| Model   | Diameter (in.) | Height  | Shelves | Total Cap. | Ship Wt. | Cartons |
|---------|----------------|---------|---------|------------|----------|---------|
| 1505-95 | 44"            | 57-1/2" | 5       | 3,125 lbs. | 206 lbs. | 7       |



**Model 1505-95**

FOB CT

### 5 Shelf 44" Rotabin® (10 compartments per shelf)

- Sturdy all steel construction with 2500 lbs overall capacity
- Shelf capacity is 500 lbs. (evenly distributed)
- Shelves are manufactured from one piece of steel with dividers welded into place
- 10 permanent compartments per shelf; 50 total compartments
- Fits in otherwise unusable spaces including corners and at the ends of aisles
- Revolving shelves with rounded bottoms make accessing parts easy
- Each shelf rotates independently on heavy duty ball bearings
- Assembles easily using hardware provided
- Durable gray powder coat finish

| Model   | Diameter (in.) | Height  | Shelves | Total Cap. | Ship Wt. | Cartons |
|---------|----------------|---------|---------|------------|----------|---------|
| 1535-95 | 44"            | 57-1/2" | 5       | 2,500 lbs. | 246 lbs. | 7       |



**Model 1535-95**

FOB CT

# ROTABINS®

## 44" & 58" REVOLVING SHELVES



**Model 1506-95**

### 6 Shelf 44" Rotabin® (5 compartments per shelf)

- Sturdy all steel construction with 3750 lbs overall capacity
- Shelf capacity is 625 lbs. (evenly distributed)
- Shelves are manufactured from one piece of steel with dividers welded into place
- 5 permanent compartments per shelf; 30 total compartments
- Fits in otherwise unusable spaces including corners and at the ends of aisles
- Revolving shelves with rounded bottoms make accessing parts easy
- Each shelf rotates independently on Heavy duty ball bearings
- Assembles easily using hardware provided
- Durable gray powder coat finish

| Model   | Diameter (in.) | Height  | Shelves | Total Cap. | Ship Wt. | Cartons |
|---------|----------------|---------|---------|------------|----------|---------|
| 1506-95 | 44"            | 69-1/2" | 6       | 3,750 lbs. | 241 lbs. | 7       |

FOB CT



**Model 1536-95**

### 6 Shelf 44" Rotabin® (10 compartments per shelf)

- Sturdy all steel construction with 3000 lbs overall capacity
- Shelf capacity is 500 lbs. (evenly distributed)
- Shelves are manufactured from one piece of steel with dividers welded into place
- 10 permanent compartments per shelf; 60 total compartments
- Fits in otherwise unusable spaces including corners and at the ends of aisles
- Revolving shelves with rounded bottoms make accessing parts easy
- Each shelf rotates independently on Heavy duty ball bearings
- Assembles easily using hardware provided
- Durable gray powder coat finish

| Model   | Diameter (in.) | Height  | Shelves | Total Cap. | Ship Wt. | Cartons |
|---------|----------------|---------|---------|------------|----------|---------|
| 1536-95 | 44"            | 69-1/2" | 6       | 3,000 lbs. | 316 lbs. | 8       |

FOB CT



**Model 1605-95**

### 5 Shelf 58" Rotabin® (10 compartments per shelf)

- Sturdy all steel construction with 10,000 lbs overall capacity
- Shelf capacity is 2,000 lbs. (evenly distributed)
- Shelves are manufactured from one piece of steel with dividers welded into place
- 10 permanent compartments per shelf; 50 total compartments
- Fits in otherwise unusable spaces including corners and at the ends of aisles
- Revolving shelves with rounded bottoms make accessing parts easy
- Each shelf rotates independently on Heavy duty ball bearings
- Assembles easily using hardware provided
- Durable gray powder coat finish

| Model   | Diameter (in.) | Height   | Shelves | Total Cap.  | Ship Wt. | Cartons |
|---------|----------------|----------|---------|-------------|----------|---------|
| 1605-95 | 58"            | 66-5/16" | 5       | 10,000 lbs. | 385 lbs. | 6       |

FOB CT

# ROTABINS®

## MULTI-SIZED MERCHANDISING ROTABIN®

### Multi-Sized Merchandising Rotabin®

- Sturdy all steel construction
- Total capacity of 2,650 lbs. (evenly distributed)
- Each shelf rotates independently on Heavy duty ball bearings
- Optional dividers are available for 28" & 34" shelves
- Total of 26 compartments
- Fits in otherwise unusable space, including corners and aisle ends
- Assembles easily using hardware provided
- Bin fronts on the 28" and 34" shelves have 1-5/8" H space for labeling and pricing
- Durable gray powder coat finish



| Model   | Dia. (in.)                          | Height (in.) | Shelves / Capacity   | Ship Wt. | Cartons |
|---------|-------------------------------------|--------------|--|----------|---------|
| 1700-95 | 44" Bottom<br>34" Center<br>28" Top | 65-3/4"      | 1-28" (6 compartments) 500 lb. Cap<br>3-34" (5 compartments) 500 lb. Cap<br>1-44" (5 compartments) 650 lb. Cap | 163 lbs. | 7       |

FOB CT

### Accessories for Multi-Sized Merchandising Rotabin®

| Model    | Description                     | Ship Wt. | Carton pk. |
|----------|---------------------------------|----------|------------|
| 15007-95 | Gray Rotabin® Pan for 34" shelf | 15 lbs   | 15         |
| 1241-95  | Steel Divider for 28" shelf     | 14 lbs.  | 20         |
| 1341-95  | Steel Divider for 34" shelf     | 20 lbs.  | 20         |

FOB CT

**Model  
1700-95**



# Compartment Boxes & Racks

**DURHAM MFG<sup>®</sup>**  
**Est. 1922**



| <b>Metal &amp; Plastic Compartment Box and Racks</b> |         |                            |         |
|--|---------|----------------------------|---------|
| Large Compartment Boxes                              | 38 - 40 | Small Compartment Boxes    | 44 - 46 |
| Large Slide Racks                                    | 41 - 42 | Small Slide Racks          | 47      |
| Base for Large Slide Racks                           | 43      | Base for Small Slide Racks | 47      |
| Plastic Inserts                                      | 43, 48  | Locking Hinge              | 44,48   |
| Cover Labels   | 43, 48  | Plastic Compartment Boxes  | 49 - 52 |
| Label Pouches  | 44, 49  | Racks for Plastic Boxes    | 52      |

**Durham Compartment Boxes are designed to be the perfect organizers, merchandisers and storage systems for small parts**

# LARGE COMPARTMENT BOXES

18"W x 12"D x 3"H

## 24 Compartment Large Scoop Box

- Prime cold rolled steel outer shell
- Durable plastic insert with 24 compartments
- Compartments have scooped bottoms to make part removal easy
- Full piano hinge on cover provides rigidity
- Positive pull-down catch keeps cover tightly closed to prevent part migration
- Handle allows for easy transport
- Racks, pouches and cover labels are available as accessories
- Durable gray powder coat finish



**Model 102-95**

| Model  | Overall Dim: WxDxH (in.) | Compartments | Ship Wt. | Carton Pack |
|--------|--------------------------|--------------|----------|-------------|
| 102-95 | 18 x 12 x 3              | 24           | 32 lbs   | 4           |

FOB CT  Ships UPS

## 32 Compartment Large Scoop Box

- Prime cold rolled steel outer shell
- Durable plastic insert with 32 compartments
- Compartments have scooped bottoms to make part removal easy
- Full piano hinge on cover provides rigidity
- Positive pull-down catch keeps cover tightly closed to prevent part migration
- Handle allows for easy transport
- Racks, pouches and cover labels are available as accessories
- Durable gray powder coat finish



**Model 107-95**

| Model  | Overall Dim: WxDxH (in.) | Compartments | Ship Wt. | Carton Pack |
|--------|--------------------------|--------------|----------|-------------|
| 107-95 | 18 x 12 x 3              | 32           | 32 lbs   | 4           |

FOB CT  Ships UPS

## 21 Compartment Large Scoop Box

- Prime cold rolled steel outer shell
- Durable plastic insert with 21 compartments
- Compartments have scooped bottoms to make part removal easy
- Full piano hinge on cover provides rigidity
- Positive pull-down catch keeps cover tightly closed to prevent part migration
- Handle allows for easy transport
- Racks, pouches and cover labels are available as accessories
- Durable gray powder coat finish



**Model 109-95**

| Model  | Overall Dim: WxDxH (in.) | Compartments | Ship Wt. | Carton Pack |
|--------|--------------------------|--------------|----------|-------------|
| 109-95 | 18 x 12 x 3              | 21           | 32 lbs   | 4           |

FOB CT  Ships UPS

## 20 Compartment Large Scoop Box

- Prime cold rolled steel outer shell
- Durable plastic insert with 20 compartments
- Compartments have scooped bottoms to make part removal easy
- Full piano hinge on cover provides rigidity
- Positive pull-down catch keeps cover tightly closed to prevent part migration
- Handle allows for easy transport
- Racks, pouches and cover labels are available as accessories
- Durable gray powder coat finish



**Model 111-95**

| Model  | Overall Dim: WxDxH (in.) | Compartments | Ship Wt. | Carton Pack |
|--------|--------------------------|--------------|----------|-------------|
| 111-95 | 18 x 12 x 3              | 20           | 32 lbs   | 4           |

FOB CT  Ships UPS

# LARGE COMPARTMENT BOXES

18"W x 12"D x 3"H



**Model 113-95**

## 16 Compartment Large Scoop Box

- Prime cold rolled steel outer shell
- Durable plastic insert with 16 compartments
- Compartments have scooped bottoms to make part removal easy
- Full piano hinge on cover provides rigidity
- Positive pull-down catch keeps cover tightly closed to prevent part migration
- Handle allows for easy transport
- Racks, pouches and cover labels are available as accessories
- Durable gray powder coat finish

| Model  | Overall Dim: WxDxH (in.) | Compartments | Ship Wt. | Carton Pack |
|--------|--------------------------|--------------|----------|-------------|
| 113-95 | 18 x 12 x 3              | 16           | 32 lbs   | 4           |

FOB CT



Ships UPS



**Model 115-95**

## 12 Compartment Large Scoop Box

- Prime cold rolled steel outer shell
- Durable plastic insert with 12 compartments
- Compartments have scooped bottoms to make part removal easy
- Full piano hinge on cover provides rigidity
- Positive pull-down catch keeps cover tightly closed to prevent part migration
- Handle allows for easy transport
- Racks, pouches and cover labels are available as accessories
- Durable gray powder coat finish

| Model  | Overall Dim: WxDxH (in.) | Compartments | Ship Wt. | Carton Pack |
|--------|--------------------------|--------------|----------|-------------|
| 115-95 | 18 x 12 x 3              | 12           | 32 lbs   | 4           |

FOB CT



Ships UPS



**Model 117-95**

## 6 Compartment Large Vertical Box

- Prime cold rolled steel outer shell
- Durable plastic insert with 6 vertical compartments
- Full piano hinge on cover provides rigidity
- Positive pull-down catch keeps cover tightly closed to prevent part migration
- Specially designed handle allows for easy transport
- Racks, pouches and cover labels are available as accessories
- Durable gray powder coat finish

| Model  | Overall Dim: WxDxH (in.) | Compartments | Ship Wt. | Carton Pack |
|--------|--------------------------|--------------|----------|-------------|
| 117-95 | 18 x 12 x 3              | 6 vertical   | 32 lbs   | 4           |

FOB CT



Ships UPS



**Model 125-95**

## 6 Compartment Large Horizontal Box

- Prime cold rolled steel outer shell
- Durable plastic insert with 6 horizontal compartments
- Full piano hinge on cover provides rigidity
- Positive pull-down catch keeps cover tightly closed to prevent part migration
- Specially designed handle allows for easy transport
- Racks, pouches and cover labels are available as accessories
- Durable gray powder coat finish

| Model  | Overall Dim: WxDxH (in.) | Compartments | Ship Wt. | Carton Pack |
|--------|--------------------------|--------------|----------|-------------|
| 125-95 | 18 x 12 x 3              | 6 horizontal | 32 lbs   | 4           |

FOB CT



Ships UPS



# LARGE COMPARTMENT BOXES

## 18"W x 12"D x 3"H

### Adjustable Compartment Large Horizontal Box

- Prime cold rolled steel outer shell
- Durable plastic insert with 6 fixed horizontal compartments and 12 movable dividers adjustable on 1" centers
- 12 adjustable dividers are provided with each box
- Full piano hinge on cover provides rigidity
- Positive pull-down catch keeps cover tightly closed to prevent part migration
- Handle allows for easy transport
- Racks, pouches and cover labels are available as accessories
- Durable gray powder coat finish



**Model 099-95**

| Model  | Overall Dim: WxDxH (in.)       | Compartments        | Ship Wt. | Carton Pack |
|--------|--------------------------------|---------------------|----------|-------------|
| 099-95 | 18 x 12 x 3                    | Variable/Adjustable | 32 lbs   | 4           |
| 097-95 | Dividers for 099-95 (straight) |                     | 0.17 lbs | Bag of 12   |

FOB CT

Ships UPS



### Adjustable Compartment Large Vertical Box

- Prime cold rolled steel outer shell
- Durable plastic with 4 fixed vertical compartments and 9 movable dividers adjustable on 1" centers
- Full piano hinge on cover provides rigidity
- Positive pull-down catch keeps cover tightly closed to prevent part migration
- Handle allows for easy transport
- Racks, pouches and cover labels are available as accessories
- Durable gray powder coat finish



**Model 119-95**

| Model  | Overall Dim: WxDxH (in.)    | Compartments        | Ship Wt.  | Carton Pack |
|--------|-----------------------------|---------------------|-----------|-------------|
| 119-95 | 18 x 12 x 3                 | Variable/Adjustable | 32 lbs    | 4           |
| 120-95 | Scooped dividers for 119-95 |                     | 0.31 lbs. | Bag of 9    |

FOB CT



Ships UPS

### Adjustable Compartment Large Expando Box

- Prime cold rolled steel outer shell
- Durable plastic insert
- 3 adjustable horizontal and 3 adjustable vertical dividers
- Full piano hinge on cover provides rigidity
- Positive pull-down catch keeps cover tightly closed to prevent part migration
- Handle allows for easy transport
- Racks, pouches and cover labels are available as accessories
- Durable gray powder coat finish



**Model 131-95**

| Model           | Overall Dim: WxDxH (in.)         | Compartments        | Ship Wt. | Carton Pack |
|-----------------|----------------------------------|---------------------|----------|-------------|
| 131-95          | 18 x 12 x 3                      | Variable/Adjustable | 32 lbs   | 4           |
| 132-95-EXL-H/DV | Dividers for 131-95 (horizontal) |                     | 1 lb.    | 1           |
| 133-95-EXL-V/DV | Dividers for 131-95 (vertical)   |                     | 1 lb.    | 1           |

FOB CT



Ships UPS

### Large Empty Metal Shell

- Prime cold rolled steel
- Full piano hinge on cover provides rigidity
- Positive pull-down catch keeps cover closed
- Handle allows easy transport
- Can be used with plastic inserts for large compartment boxes on Page 42
- Racks are also available as accessories
- Durable gray powder coat finish



**Model 123-95**

| Model  | Overall Dim: WxDxH (in.) | Compartments            | Ship Wt. | Carton Pack |
|--------|--------------------------|-------------------------|----------|-------------|
| 123-95 | 18 x 12 x 3              | Large Empty Metal Shell | 32 lbs   | 4           |

FOB CT



Ships UPS

# LARGE SLIDE RACKS & BASES

## FOR USE WITH LARGE COMPARTMENT BOXES



**Model 303-95**

### Easy Glide Slide Rack (Holds 2 or 4 Large Compartment Boxes)

- Sturdy construction using prime cold-rolled steel
- Each cradle holds up to 40 lbs
- Easy glide slides allow boxes to move in and out smoothly
- Center braces on cradles provide extra rigidity
- Reinforced rack keeps boxes level
- Boxes can be easily removed for transport to work areas
- Base and locking hinge are available as accessories
- Durable gray powder coat finish

| Model           | Overall Dim: WxDxH (in.) | Compartments | Ship Wt. | Carton Pack |
|-----------------|--------------------------|--------------|----------|-------------|
| 302-95          | 20 x 15-3/4 x 8-1/8      | 2            | 19 lbs.  | 1           |
| 303-95          | 20 x 15-3/4 x 15         | 4            | 29 lbs.  | 1           |
| BASE            |                          |              |          |             |
| 304-95          | 20-5/8 x 16-1/4 x 15-5/8 | -            | 15       | 1           |
| 304-95-5.75/LEG | 20-5/8 x 16-1/4 x 5-3/4  | -            | 11       | 1           |

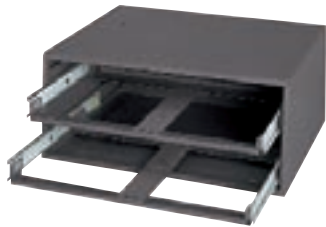

**Model 302-95**

FOB CT  Ships UPS

# LARGE BEARING SLIDE RACKS & BASES

## FOR USE WITH LARGE COMPARTMENT BOXES



**Model 321B-95**

### Heavy Duty Bearing Slide Rack with or without Doors

(Holds 6 Large Compartment Boxes)

- Sturdy construction using prime cold-rolled steel
- Each cradle holds up to 75 lbs.
- Solid cradle extends beyond the opening of the unit when in the open position reducing the chance of drawer covers closing when not intended
- Slides can be replaced
- Positive closure feature keeps trays from sliding out unintentionally
- Unit with door has keyed cylinder lock and comes with 2 keys.
- Punched holes for easy installation of locking hinge (locking hinge not included)
- Modular with standard base and slide rack
- Base is available as accessory
- Durable gray powder coat finish

| Model           | Overall Dim: WxDxH (in.)    | Product Type   | Compartments | Ship Wt. | Carton Pk. |
|-----------------|-----------------------------|----------------|--------------|----------|------------|
| 321B-95         | 20-5/16 x 15-15/16 x 21-7/8 | Rack           | 6            | 46 lbs.  | 1          |
| 321B-95-DR      | 20-5/16 x 15-15/16 x 21-7/8 | Rack with Door | 6            | 50 lbs.  | 1          |
| BASE            |                             |                |              |          |            |
| 304-95          | 20-5/8 x 16-1/4 x 15-5/8    | -              | -            | 15 lbs.  | 1          |
| 304-95-5.75/LEG | 20-5/8 x 16-1/4 x 5-3/4     | -              | -            | 11 lbs.  | 1          |



**Model 321B-95-DR**

FOB CT  Ships UPS

# LARGE BEARING SLIDE RACKS & BASES

## FOR USE WITH LARGE COMPARTMENT BOXES

### Heavy Duty Bearing Slide Rack (Holds 4 Large Compartment Boxes)

- Sturdy construction using prime cold-rolled steel
- Each cradle holds up to 75 lbs.
- Solid cradle extends beyond the opening of the unit when in the open position reducing the chance of drawer covers closing when not intended
- Slides can be replaced
- Positive closure feature keeps trays from sliding out unintentionally
- Punched holes for easy installation of locking hinge (locking hinge not included)
- Modular with standard base and slide rack
- Base is available as accessory
- Durable gray powder coat finish



**Model 303B-15.75-95**

| Model           | Overall Dim: WxDxH (in.) | Compartments | Ship Wt. | Carton Pk. |
|-----------------|--------------------------|--------------|----------|------------|
| 303B-15.75-95   | 20-3/8 x 16-3/4 x 14-7/8 | 4            | 37 lbs.  | 1          |
| <b>BASE</b>     |                          |              |          |            |
| 304-95          | 20-9/16 x 16-1/8 x 15    | -            | 15       | 1          |
| 304-95-5.75/LEG | 20-9/16 x 16-1/8 x 5-3/4 | -            | 11       | 1          |

FOB CT  Ships UPS

### Heavy Duty Bearing Slide Rack 16.75" Deep

(Holds 4 Large Compartment Boxes)

- Sturdy construction using prime cold-rolled steel
- Solid cradle extends beyond the opening of the unit when in the open position reducing the chance of drawer covers closing when not intended
- Positive closure feature keeps trays from sliding out unintentionally
- Each cradle holds up to 75 lbs.
- Punched holes for easy installation of locking hinge (locking hinge not included)
- Slides can be replaced
- Base is available as accessory
- Durable gray powder coat finish



**Model 303B-16.75-95**

| Model         | Overall Dim: WxDxH (in.) | Compartments | Ship Wt. | Carton Pk. |
|---------------|--------------------------|--------------|----------|------------|
| 303B-16.75-95 | 20-3/8 x 15-3/4 x 14-7/8 | 4            | 39 lbs.  | 1          |
| <b>BASE</b>   |                          |              |          |            |
| 304B-16.75-95 | 20-5/8 x 16-3/4 x 5-3/4  | -            | 11 lbs.  | 1          |

FOB CT  Ships UPS

### Heavy Duty Bearing Slide Rack (Holds Large Compartment Boxes)

- Sturdy construction using prime cold-rolled steel
- Solid cradle extends beyond the opening of the unit when in the open position
- Positive closure feature keeps trays from sliding out unintentionally
- Each cradle holds up to 75 lbs.
- Punched holes for easy installation of locking hinge on models 309B and 310B (locking hinge not included)
- Slides can be replaced
- Modular with standard base and slide rack
- Base is available as accessory
- Durable gray powder coat finish



**Model 305B-95**

| Model        | Overall Dim: WxDxH (in.) | Compartments                | Ship Wt. | Carton Pk. |
|--------------|--------------------------|-----------------------------|----------|------------|
| 309B-95      | 20-3/8 x 12-5/8 x 8-1/8  | 2                           | 19 lbs.  | 1          |
| 310B-95      | 20 x 12-1/2 x 15         | 4                           | 29 lbs.  | 1          |
| 305B-95      | 20-1/2 x 12-1/2 x 21     | 5                           | 40 lbs.  | 1          |
| <b>BASE</b>  |                          |                             |          |            |
| 311-95       | 20-5/8 x 12-5/8 x 15-1/8 | For Models 309B-95, 310B-95 | 14 lbs.  | 1          |
| 311B/305B-95 | 20-5/8 x 12-5/8 x 15-1/8 | For Model 305B-95           | 14 lbs.  | 1          |

FOB CT  Ships UPS

# ACCESSORIES

## FOR LARGE COMPARTMENT BOXES



**Model 304-95**

### Bases for Large Slide Racks

- Sturdy all steel construction
- Available for both the Easy Glide Racks and the Space Saver Rack
- Legs attach easily using fasteners provided
- Durable gray powder coat finish

| Model           | Overall Dim: WxDxH (in.) | Fits Models    | Ship Wt. | Carton Pack |
|-----------------|--------------------------|----------------|----------|-------------|
| 304-95          | 20-5/8 x 16-1/4 x 15-1/8 | 302, 303, 303B | 15 lbs.  | 1           |
| 304-95-5.75/LEG | 20-5/8 x 16-1/4 x 5-3/4  | 302, 303, 303B | 11 lbs.  | 1           |
| 311-95          | 20-5/8 x 12-5/8 x 15-1/8 | 309B, 310B     | 14 lbs.  | 1           |
| 311B/305B-95    | 20-5/8 x 12-5/8 x 15-1/8 | 305B-95        | 14 lbs.  | 1           |

FOB CT



Ships UPS



**Model 224-D844**

### Cover Labels for Large Compartment Boxes

- Specifically designed label for each compartment configuration
- Clear protective plastic pouch available as accessory (see page 44)
- Size is 11"H x 17"W
- Printed black on a white background

| Model    | Description                          | Ship Wt. | Carton Pk. |
|----------|--------------------------------------|----------|------------|
| 224-D841 | Cover Label for model 119-95         | 1 lb.    | 1          |
| 224-D847 | Cover Label for model 115-95         | 1 lb.    | 1          |
| 224-D850 | Cover Label for model 113-95         | 1 lb.    | 1          |
| 224-D842 | Cover Label for model 111-95         | 1 lb.    | 1          |
| 224-D844 | Cover Label for model 109-95         | 1 lb.    | 1          |
| 224-D851 | Cover Label for model 102-95         | 1 lb.    | 1          |
| 224-D845 | Cover Label for model 107-95         | 1 lb.    | 1          |
| 224-D865 | Cover Label for model 125-95, 099-95 | 1 lb.    | 1          |
| 224-D863 | Cover Label for model 117-95         | 1 lb.    | 1          |

FOB CT



Ships UPS



**Model 124-95-12**

### Plastic Inserts Only for Large Compartment Boxes

- Molded from durable plastic
- Can be used independently or as replacements for other Large Compartment Box inserts
- Fits into model 123-95 Large Empty Metal Shell
- Dividers are sold separately
- Color; gray

| Model          | Description                     | Ship Wt. | Carton Pk. |
|----------------|---------------------------------|----------|------------|
| 124-95-06/HOR  | 6 Horizontal Compartment Insert | 3 lb.    | 1          |
| 124-95-06/VERT | 6 Vertical Compartment Insert   | 3 lb.    | 1          |
| 124-95-12      | 12 Compartment Insert           | 3 lb.    | 1          |
| 124-95-16      | 16 Compartment Insert           | 3 lb.    | 1          |
| 124-95-20      | 20 Compartment Insert           | 3 lb.    | 1          |
| 124-95-21      | 21 Compartment Insert           | 3 lb.    | 1          |
| 124-95-24      | 24 Compartment Insert           | 3 lb.    | 1          |
| 124-95-32      | 32 Compartment Insert           | 3 lb.    | 1          |
| 124-95-ADL     | Variable Compartment Insert     | 3 lb.    | 1          |
| 124-95-ADLH    | Variable Compartment Insert     | 3 lb.    | 1          |
| 124-95-EXL     | Variable Compartment Insert     | 3 lb.    | 1          |

FOB CT



Ships UPS

# ACCESSORIES

## FOR LARGE COMPARTMENT BOXES & SLIDE RACKS

### Clear Plastic Label Pouch for Large Compartment Boxes

- Clear Plastic Pouch for inserting labels
- Peel and stick backing allows pouch to adhere to covers easily
- Keeps labels, plan-o-grams, inventory sheets, and instruction sheets clean
- Items being inserted can be easily changed



**Model D853**  
(Shown with optional cover label installed)

| Model | Descriptions                          | Ship wt. | Carton Pack |
|-------|---------------------------------------|----------|-------------|
| D853  | Label Pouch for Large Compartment Box | 1 lb.    | 1           |

FOB CT  Ships UPS

### Locking Hinge For Large Racks. (2 or 4 Drawers)

- All Steel for durability
- Holds boxes securely in place during transport
- Attractive chrome plated finish
- Swivel padlock attachment allows units to be locked for security (padlock not included)
- Easy to install using pop rivets or sheet metal screws (fasteners not included)

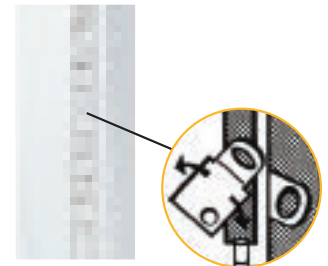

**Model 312**

| Model | Fits Models     | Dim: LxW (in.)    | Ship wt. | Carton Pack |
|-------|-----------------|-------------------|----------|-------------|
| 312   | 303, 303B, 310B | 13-1/2" x 1-1/4"  | 1 lb.    | 1           |
| H302  | 302, 302B, 309B | 6-5/8" x 1-15/32" | 1 lb.    | 1           |

FOB CT  Ships UPS

## SMALL COMPARTMENT BOXES

13 3/8"W x 9 1/4"D x 2"H

### 24 Compartment Small Scoop Box

- Prime cold rolled steel outer shell
- Durable plastic Insert with 24 compartments
- Compartments have scooped bottoms to make part removal easy
- Full piano hinge on cover provides rigidity
- Positive pull-down catch keeps cover tightly closed to prevent part migration
- Handle allows for easy transport
- Racks, pouches and cover labels are available as accessories
- Durable gray powder coat finish



**Model 202-95**

| Model  | Dim: WxDxH (in.)   | Compartments | Ship Wt | Carton Pack |
|--------|--------------------|--------------|---------|-------------|
| 202-95 | 13-3/8 x 9-1/4 x 2 | 24           | 24 lbs. | 6           |

FOB CT  Ships UPS

### 21 Compartment Small Scoop Box

- Prime cold rolled steel outer shell
- Durable plastic insert with 21 compartments
- Compartments have scooped bottoms to make part removal easy
- Full piano hinge on cover provides rigidity
- Positive pull-down catch keeps cover tightly closed to prevent part migration
- Handle allows for easy transport
- Racks, pouches and cover labels are available as accessories
- Durable gray powder coat finish



**Model 204-95**

| Model  | Dim: WxDxH (in.)   | Compartments | Ship Wt | Carton Pack |
|--------|--------------------|--------------|---------|-------------|
| 204-95 | 13-3/8 x 9-1/4 x 2 | 21           | 24 lbs. | 6           |

FOB CT  Ships UPS

# SMALL COMPARTMENT BOXES

13 3/8"W x 9 1/4"D x 2"H



**Model 206-95**

## 20 Compartment Small Scoop Box

- Prime cold rolled steel outer shell
- Durable plastic insert with 20 compartments
- Compartments have scooped bottoms to make part removal easy
- Full piano hinge on cover provides rigidity
- Positive pull-down catch keeps cover tightly closed to prevent part migration
- Handle allows for easy transport
- Racks, pouches and cover labels are available as accessories
- Durable gray powder coat finish

| Model  | Overall Dim: WxDxH (in.) | Compartments | Ship Wt | Carton Pack |
|--------|--------------------------|--------------|---------|-------------|
| 206-95 | 13-3/8 x 9-1/4 x 2       | 20           | 24 lbs. | 6           |

FOB CT  Ships UPS



**Model 227-95**

## 17 Compartment Small Scoop Box

- Prime cold rolled steel outer shell
- Durable plastic insert with 17 compartments
- Compartments have scooped bottoms to make part removal easy
- Full piano hinge on cover provides rigidity
- Positive pull-down catch keeps cover tightly closed to prevent part migration
- Handle allows for easy transport
- Racks, pouches and cover labels are available as accessories
- Durable gray powder coat finish

| Model  | Overall Dim: WxDxH (in.) | Compartments | Ship Wt | Carton Pack |
|--------|--------------------------|--------------|---------|-------------|
| 227-95 | 13-3/8 x 9-1/4 x 2       | 17           | 24 lbs. | 6           |

FOB CT  Ships UPS



**Model 209-95**

## 16 Compartment Small Scoop Box

- Prime cold rolled steel outer shell
- Durable plastic insert with 16 compartments
- Compartments have scooped bottoms to make part removal easy
- Full piano hinge on cover provides rigidity
- Positive pull-down catch keeps cover tightly closed to prevent part migration
- Handle allows for easy transport
- Racks, pouches and cover labels are available as accessories
- Durable gray powder coat finish

| Model  | Overall Dim: WxDxH (in.) | Compartments | Ship Wt | Carton Pack |
|--------|--------------------------|--------------|---------|-------------|
| 209-95 | 13-3/8 x 9-1/4 x 2       | 16           | 24 lbs. | 6           |

FOB CT  Ships UPS



**Model 211-95**

## 12 Compartment Small Scoop Box

- Prime cold rolled steel outer shell
- Durable plastic insert with 12 compartments
- Compartments have scooped bottoms to make part removal easy
- Full piano hinge on cover provides rigidity
- Positive pull-down catch keeps cover tightly closed to prevent part migration
- Handle allows for easy transport
- Racks, pouches and cover labels are available as accessories
- Durable gray powder coat finish

| Model  | Overall Dim: WxDxH (in.) | Compartments | Ship Wt | Carton Pack |
|--------|--------------------------|--------------|---------|-------------|
| 211-95 | 13-3/8 x 9-1/4 x 2       | 12           | 24 lbs. | 6           |

FOB CT  Ships UPS

# SMALL COMPARTMENT BOXES

## 13 3/8"W x 9 1/4"D x 2"H

### 8 Compartment Small Scoop Box

- Prime cold rolled steel outer shell
- Durable plastic insert with 8 compartments
- Compartments have scooped bottoms to make part removal easy
- Full piano hinge on cover provides rigidity
- Positive pull-down catch keeps cover tightly closed to prevent part migration
- Handle allows for easy transport
- Racks, pouches and cover labels are available as accessories
- Durable gray powder coat finish

| Model  | Overall Dim: WxDxH (in.) | Compartments | Ship Wt | Carton Pack |
|--------|--------------------------|--------------|---------|-------------|
| 213-95 | 13-3/8 x 9-1/4 x 2       | 8            | 24 lbs. | 6           |

FOB CT



Ships UPS



**Model 213-95**

### Adjustable Compartment Small Scoop Box (Vertical)

- Prime cold rolled steel outer shell
- Durable plastic insert with 4 fixed vertical compartments and 9 movable dividers
- Full piano hinge on cover provides rigidity
- Positive pull-down catch keeps cover tightly closed to prevent part migration
- Specially designed handle allows for easy transport
- Optional racks, pouches, cover labels and extra dividers are available
- Durable gray powder coat finish

| Model  | Overall Dim: WxDxH (in.)  | Compartments | Ship Wt   | Carton Pack |
|--------|---------------------------|--------------|-----------|-------------|
| 215-95 | 13-3/8 x 9-1/4 x 2        | Variable     | 24 lbs.   | 6           |
| 216-95 | Scoop Dividers for 215-95 |              | 0.16 lbs. | Bag of 9    |

FOB CT



Ships UPS



**Model 215-95**

### Small Empty Metal Shell

- Prime cold rolled steel
- Full piano hinge on cover provides rigidity
- Positive pull-down catch keeps cover closed
- Handle allows easy transport
- Can be used with plastic inserts for small compartment boxes on Page 47
- Racks are also available as accessories
- Durable gray powder coat finish

| Model  | Overall Dim: WxDxH (in.) | Compartments            | Ship Wt | Carton Pack |
|--------|--------------------------|-------------------------|---------|-------------|
| 226-95 | 13-3/8 x 9-1/4 x 2       | Small Empty Metal Shell | 18 lbs. | 6           |

FOB CT



Ships UPS



**Model 226-95**

# SMALL SLIDE RACKS

## FOR USE WITH SMALL COMPARTMENT BOXES

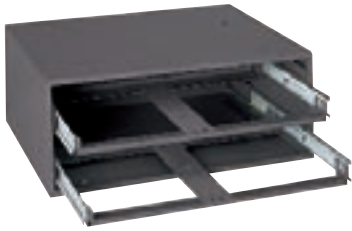

**Model 306-95**

### Easy Glide Slide Rack (Holds 2 Small Compartment Boxes)

- Sturdy construction using prime cold-rolled steel
- Accommodates 2 Small Compartment Boxes
- Easy glide slides allow boxes to move in and out smoothly
- Center braces on cradles provide extra rigidity
- Reinforced rack keeps boxes level
- Boxes can be easily removed for transport to work areas
- Base is available as an accessory
- Durable gray powder coat finish

| Model  | Overall Dim: WxDxH (in.) | Compartments | Ship Wt | Carton Pack |
|--------|--------------------------|--------------|---------|-------------|
| 306-95 | 15-1/4 x 11-3/4 x 6-1/4  | 2            | 12 lbs. | 1           |

FOB CT  Ships UPS



**Model 307-95**

### Easy Glide Slide Rack (Holds 4 Small Compartment Boxes)

- Sturdy construction using prime cold-rolled steel
- Accommodates 4 Small Compartment Boxes
- Easy glide slides allow boxes to move in and out smoothly
- Center braces on cradles provide extra rigidity
- Reinforced rack keeps boxes level
- Boxes can be easily removed for transport to work areas
- Base and locking hinge are available as accessories
- Durable gray powder coat finish

| Model  | Overall Dim: WxDxH (in.) | Compartments | Ship Wt | Carton Pack |
|--------|--------------------------|--------------|---------|-------------|
| 307-95 | 15-1/4 x 11-3/4 x 11-1/4 | 4            | 21 lbs. | 1           |

FOB CT  Ships UPS



**Model 308-95**

### Easy Glide Slide Rack (Holds 6 Small Compartment Boxes)

- Sturdy construction using prime cold-rolled steel
- Accommodates 6 Small Compartment Boxes
- Easy glide slides allow boxes to move in and out smoothly
- Center braces on cradles provide extra rigidity
- Reinforced rack keeps boxes level
- Boxes can be easily removed for transport to work areas
- Base and locking hinge are available as accessories
- Durable gray powder coat finish

| Model  | Overall Dim: WxDxH (in.) | Compartments | Ship Wt | Carton Pack |
|--------|--------------------------|--------------|---------|-------------|
| 308-95 | 15-1/4 x 11-3/4 x 16-3/8 | 6            | 28 lbs. | 1           |

FOB CT  Ships UPS



**Model 315-95**

### Base for Small Slide Racks

- Sturdy all steel construction
- Raises units 15 inches off the floor
- Legs attach easily using fasteners provided
- Durable gray powder coat finish

| Model  | Overall Dim: WxDxH (in.) | Fits Models   | Ship Wt | Carton Pack |
|--------|--------------------------|---------------|---------|-------------|
| 315-95 | 15-1/2 x 12-1/8 x 15-1/8 | 306, 307, 308 | 12 lbs. | 1           |

FOB CT  Ships UPS



# ACCESSORIES

## FOR SMALL COMPARTMENT BOXES & RACKS

### Locking Hinges (For Small Slide Racks)

- All steel for durability
- Sizes available to fit either the model 307 or 308
- Swivel padlock attachment allows units to be locked for security (padlock not included)
- Holds boxes securely in place during transport
- Easy to install using pop rivets or sheet metal screws (fasteners not included)
- Attractive chrome plated finish
- Locking hasp has 3/8" diameter

| Model | Fits Models | Dim: LxW (in.)   | Ship Wt. | Carton Pk. |
|-------|-------------|------------------|----------|------------|
| 312   | 308         | 13-1/2" x 1-1/4" | 1 lb.    | 1          |
| 313   | 307         | 10" x 1-7/16"    | 1 lb.    | 1          |

FOB CT  Ships UPS

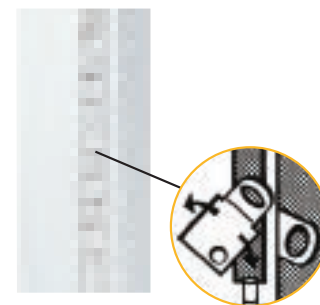

**Model 312**

### Plastic Inserts for Small Compartment Boxes

- Can be used independently or as replacements for other Small Compartment Box inserts
- Fits into model 226-95 Small Empty Metal Shell
- Dividers are sold separately
- Color; gray

| Model      | Description                 | Ship Wt. | Carton Pk. |
|------------|-----------------------------|----------|------------|
| 229-95-08  | 8 Compartment insert        | 2 lb.    | 1          |
| 229-95-12  | 12 Compartment insert       | 2 lb.    | 1          |
| 229-95-16  | 16 Compartment insert       | 2 lb.    | 1          |
| 229-95-17  | 17 Compartment insert       | 2 lb.    | 1          |
| 229-95-20  | 20 Compartment insert       | 2 lb.    | 1          |
| 229-95-21  | 21 Compartment insert       | 2 lb.    | 1          |
| 229-95-24  | 24 Compartment insert       | 2 lb.    | 1          |
| 229-95-ADS | Variable Compartment insert | 2 lb.    | 1          |

FOB CT  Ships UPS



**Model 229-95-12**

### Cover Labels for Small Compartment Boxes

- Specifically designed label for each compartment configuration
- Size is 8-1/2"H x 11"W
- No adhesive back. Clear protective pouch available as accessory. See page 49
- Printed black on a white background

| Model    | Description                  | Ship Wt. | Carton Pk. |
|----------|------------------------------|----------|------------|
| 224-D854 | Cover Label for model 215-95 | 1 lb.    | 1          |
| 224-D843 | Cover Label for model 213-95 | 1 lb.    | 1          |
| 224-D859 | Cover Label for model 211-95 | 1 lb.    | 1          |
| 224-D861 | Cover Label for model 209-95 | 1 lb.    | 1          |
| 224-D849 | Cover Label for model 227-95 | 1 lb.    | 1          |
| 224-D856 | Cover Label for model 206-95 | 1 lb.    | 1          |
| 224-D857 | Cover Label for model 204-95 | 1 lb.    | 1          |
| 224-D862 | Cover Label for model 202-95 | 1 lb.    | 1          |

FOB CT  Ships UPS



**Model 224-D844**

# ACCESSORIES

## FOR SMALL COMPARTMENT BOXES



**Model D855**

(Shown with optional cover label installed)

### Clear Plastic Label Pouch for Small Compartment Boxes

- Clear Plastic Pouch for inserting labels
- Peal and stick backing allows pouch to adhere to covers easily
- Keeps labels, planograms, inventory sheets, and instruction sheets clean
- Items being inserted can be easily changed

| Model | Description                           | Ship Wt. | Carton Pack |
|-------|---------------------------------------|----------|-------------|
| D855  | Label Pouch for Small Compartment Box | 1lb.     | 1           |

FOB CT  Ships UPS

# SMALL PLASTIC COMPARTMENT BOXES

## 11"W x 6 3/4"D x 1 3/4"H



**Model SP6-CLEAR**

### 6 Compartment Small Plastic Box

- Molded from clear polypropylene resin which permits visibility of contents
- Heavy duty reinforced hinges
- Patented positive stops allow cover to be opened wide or remain in the upright open position making it easy to read content labels
- Two positive snap latches keep boxes securely closed and prevent parts from migrating between compartments
- Cover overlaps sides to keep out dust and dirt
- Optional rack is available with handle to carry up to 5 boxes

| Model     | Overall Dim: WxDxH (in.) | # of Comp. | Comp. Dim: WxDxH (in.)   | Ship Wt. | Ctn Pk. |
|-----------|--------------------------|------------|--------------------------|----------|---------|
| SP6-CLEAR | 10-13/16 x 6-3/4 x 1-3/4 | 6          | 1-11/16 x 6-1/8 x 1-9/16 | 7 lbs.   | 10      |

FOB CT  Ships UPS



**Model SP12-CLEAR**

### 12 Compartment Small Plastic Box

- Molded from clear polypropylene resin which permits visibility of contents
- Heavy duty reinforced hinges
- Patented positive stops allow cover to be opened wide or remain in the upright open position making it easy to read content labels
- Two positive snap latches keep boxes securely closed and prevent parts from migrating between compartments
- Cover overlaps sides to keep out dust and dirt
- Optional rack is available with handle to carry up to 5 boxes

| Model      | Overall Dim: WxDxH (in.) | # of Comp. | Comp. Dim: WxDxH (in.) | Ship Wt. | Ctn Pk. |
|------------|--------------------------|------------|------------------------|----------|---------|
| SP12-CLEAR | 10-13/16 x 6-3/4 x 1-3/4 | 12         | 1-11/16 x 3 x 1-9/16   | 7 lbs.   | 10      |

FOB CT  Ships UPS

# SMALL PLASTIC COMPARTMENT BOXES

11"W x 6 3/4"D x 1 3/4"H

## 12 Offset Compartment Small Plastic Box

- Molded from clear polypropylene resin which permits visibility of contents
- Heavy duty reinforced hinges
- Patented positive stops allow cover to be opened wide or remain in the upright open position making it easy to read content labels
- Two positive snap latches keep boxes securely closed and prevent parts from migrating between compartments
- Cover overlaps sides to keep out dust and dirt
- Optional rack is available with handle to carry up to 5 boxes



| Model      | Overall Dim: WxDxH (in.)  | # of Comp. | Comp. Dim: WxDxH (in.)   | Ship Wt. | Ctn Pk. |
|------------|---|------------|--------------------------|----------|---------|
| SPOS12-CLR | 10-13/16 x 6-3/4 x 1-3/4  | 6          | 1-11/16 x 4-1/6 x 1-9/16 | 7 lbs.   | 10      |
| FOB CT     |  Ships UPS | 6          | 1-11/16 x 2 x 1-9/16     |          |         |

Model  
SPOS12-CLR

## 13 Compartment Small Plastic Box

- Molded from clear polypropylene resin which permits visibility of contents
- Heavy duty reinforced hinges
- Patented positive stops allow cover to be opened wide or remain in the upright open position making it easy to read content labels
- Two positive snap latches keep boxes securely closed and prevent parts from migrating between compartments
- Cover overlaps sides to keep out dust and dirt
- Optional rack is available with handle to carry up to 5 boxes



| Model      | Overall Dim: WxDxH (in.)  | # of Comp. | Comp. Dim: WxDxH (in.)    | Ship Wt. | Ctn Pk. |
|------------|---|------------|---------------------------|----------|---------|
| SP13-CLEAR | 10-13/16 x 6-3/4 x 1-3/4  | 6          | 1-11/16 x 1-7/8 x 1-9/16  | 7 lbs.   | 10      |
| FOB CT     |  Ships UPS | 6          | 1-11/16 x 1-5/16 x 1-9/16 |          |         |
|            |   | 1          | 10-1/2 x 2-13/16 x 1-9/16 |          |         |

Model  
SP13-CLEAR

## 18 Compartment Small Plastic Box

- Molded from clear polypropylene resin which permits visibility of contents
- Heavy duty reinforced hinges
- Patented positive stops allow cover to be opened wide or remain in the upright open position making it easy to read content labels
- Two positive snap latches keep boxes securely closed and prevent parts from migrating between compartments
- Cover overlaps sides to keep out dust and dirt
- Optional rack is available with handle to carry up to 5 boxes



| Model      | Overall Dim: WxDxH (in.) | # of Comp. | Comp. Dim: WxDxH (in.) | Ship Wt. | Ctn Pk. |
|------------|--------------------------|------------|------------------------|----------|---------|
| SP18-CLEAR | 10-13/16 x 6-3/4 x 1-3/4 | 18         | 1-11/16 x 2 x 1-9/16   | 7 lbs.   | 10      |

Model  
SP18-CLEAR

FOB CT  Ships UPS

## Adjustable Compartment Small Plastic Box

- Molded from clear polypropylene resin which permits visibility of contents
- Two positive snap latches keep boxes securely closed and prevent parts from migrating between compartments
- Patented positive stops allow cover to be opened wide or remain in the upright open position making it easy to read content labels
- Heavy duty reinforced hinges
- Cover overlaps sides to keep out dust and dirt
- 2 fixed dividers and 15 adjustable dividers are included allowing the creation of up to 18 compartments
- Optional rack is available with handle to store and carry up to 5 boxes



| Model       | Overall Dim: WxDxH (in.)  | # of Comp. | Comp. Dim: WxDxH (in.) | Ship Wt. | Ctn Pk. |
|-------------|---|------------|------------------------|----------|---------|
| SPADJ-CLEAR | 10-13/16 x 6-3/4 x 1-3/4  | 3          | 10-1/2 x 2 x 1-9/16    | 7 lbs.   | 10      |
| FOB CT      |  Ships UPS | Variable   | 1-11/16 x 2 x 1-9/16   |          |         |

Model  
SPADJ-CLEAR

# LARGE PLASTIC COMPARTMENT BOXES

13 1/8"W x 9"D x 2 5/16"H



**Model  
LP6-CLEAR**

## 6 Compartment Large Plastic Box

- Molded from clear polypropylene resin which permits visibility of contents
- Heavy duty reinforced hinges
- Patented positive stops allow cover to be opened wide or remain in the upright open position making it easy to read content labels
- Two positive snap latches keep boxes securely closed and prevent parts from migrating between compartments
- Cover overlaps sides to keep out dust and dirt
- Optional rack is available with handle to carry up to 5 boxes

| Model     | Overall Dim: WxDxH (in.) | # of Comp. | Comp. Dim: WxDxH (in.)  | Ship Wt. | Ctn Pk. |
|-----------|--------------------------|------------|-------------------------|----------|---------|
| LP6-CLEAR | 13-1/8 x 9 x 2-5/16      | 6          | 2-1/16 x 8-1/2 x 2-1/16 | 7 lbs.   | 5       |

FOB CT  Ships UPS



**Model  
LP12-CLEAR**

## 12 Compartment Large Plastic Box

- Molded from clear polypropylene resin which permits visibility of contents
- Heavy duty reinforced hinges
- Patented positive stops allow cover to be opened wide or remain in the upright open position making it easy to read content labels
- Two positive snap latches keep boxes securely closed and prevent parts from migrating between compartments
- Cover overlaps sides to keep out dust and dirt
- Optional rack is available with handle to carry up to 5 boxes

| Model      | Overall Dim: WxDxH (in.) | # of Comp. | Comp. Dim: WxDxH (in.)  | Ship Wt. | Ctn Pk. |
|------------|--------------------------|------------|-------------------------|----------|---------|
| LP12-CLEAR | 13-1/8 x 9 x 2-5/16      | 12         | 2-1/6 x 4-3/16 x 2-1/16 | 7 lbs.   | 5       |

FOB CT  Ships UPS



**Model  
LP16-CLEAR**

## 16 Compartment Large Plastic Box

- Molded from clear polypropylene resin which permits visibility of contents
- Heavy duty reinforced hinges
- Patented positive stops allow cover to be opened wide or remain in the upright open position making it easy to read content labels
- Two positive snap latches keep boxes securely closed and prevent parts from migrating between compartments
- Cover overlaps sides to keep out dust and dirt
- Optional rack is available with handle to carry up to 5 boxes

| Model      | Overall Dim WxDxH (in.) | # of Comp. | Comp. Dim: WxDxH (in.) | Ship Wt. | Ctn Pk. |
|------------|-------------------------|------------|------------------------|----------|---------|
| LP16-CLEAR | 13-1/8 x 9 x 2-5/16     | 16         | 3-1/8 x 9 x 2-5/16     | 7 lbs.   | 5       |

FOB CT  Ships UPS



**Model  
LP18-CLEAR**

## 18 Compartment Large Plastic Box

- Molded from clear polypropylene resin which permits visibility of contents
- Heavy duty reinforced hinges
- Patented positive stops allow cover to be opened wide or remain in the upright open position making it easy to read content labels
- Two positive snap latches keep boxes securely closed and prevent parts from migrating between compartments
- Cover overlaps sides to keep out dust and dirt
- Optional rack is available with handle to carry up to 5 boxes

| Model      | Overall Dim: WxDxH (in.) | # of Comp. | Comp. Dim: WxDxH (in.)  | Ship Wt. | Ctn Pk. |
|------------|--------------------------|------------|---|----------|---------|
| LP18-CLEAR | 13-1/8 x 9 x 2-5/16      | 18         | (12) 2-1/16 x 2-1/16 x 2-1/16<br>(6) 2-1/16 x 4-3/16 x 2-1/16 | 7 lbs.   | 5       |

FOB CT  Ships UPS

# LARGE PLASTIC COMPARTMENT BOXES

## 13 1/8"W x 9"D x 2 5/16"H

### 24 Compartment Large Plastic Box

- Molded from clear polypropylene resin which permits visibility of contents
- Heavy duty reinforced hinges
- Patented positive stops allow cover to be opened wide or remain in the upright open position making it easy to read content labels
- Two positive snap latches keep boxes securely closed and prevent parts from migrating between compartments
- Cover overlaps sides to keep out dust and dirt
- Optional rack is available with handle to carry up to 5 boxes



**Model  
LP24-CLEAR**

| Model      | Overall Dim: WxDxH (in.) | # of Comp. | Comp. Dim: WxDxH (in.) | Ship Wt. | Ctn Pk. |
|------------|--------------------------|------------|------------------------|----------|---------|
| LP24-CLEAR | 13-1/8 x 9 x 2-5/16      | 24         | 2-1/6 x 2-1/16 x 2     | 7 lbs.   | 5       |

FOB CT  Ships UPS

### Adjustable Compartment Large Plastic Box

- Molded from clear polypropylene resin which permits visibility of contents
- Two positive snap latches keep boxes securely closed and prevent parts from migrating between compartments
- Patented positive stops allow cover to be opened wide or remain in the upright open position making it easy to read content labels
- Heavy duty reinforced hinges
- Cover overlaps sides to keep out dust and dirt
- 3 fixed dividers and 20 adjustable dividers are included with each box allowing the creation of up to 24 compartments
- Optional rack is available with handle to store and carry up to 5 boxes



**Model  
LPADJ-CLEAR**

| Model       | Overall Dim: WxDxH (in.) | # of Comp. | Comp. Dim: WxDxH (in.)  | Ship Wt. | Ctn Pk. |
|-------------|--------------------------|------------|---|----------|---------|
| LPADJ-CLEAR | 13-1/8 x 9 x 2-5/16      | variable   | (4) 12-11/16 x 2-1/16 x 2-1/16<br>(Variable) 2-1/16 x 2-1/16 x 2-1/16 | 7 lbs.   | 5       |

FOB CT  Ships UPS

# PLASTIC COMPARTMENT BOX RACKS

## SMALL & LARGE

### Racks for Plastic Compartment Boxes

- Constructed of prime cold rolled steel
- Model 290-95 holds 5 small boxes and Model 291-95 holds 5 large boxes
- Flexible offset handle prevents boxes from sliding out during transport
- Part # 313 (locking hinge) available as accessory
- Keyhole slots in back allow mounting on walls or panels
- Durable gray powder coat finish



**Models  
290-95 & 291-95**

| Model  | Description            | Overall Dim: WxDxH (in.) | Ship Wt. | Carton |
|--------|------------------------|--------------------------|----------|--------|
| 290-95 | Rack for 5 small Boxes | 11-1/4 x 6-3/4 x 10-3/4  | 5 lbs.   | 1      |
| 291-95 | Rack for 5 Large Boxes | 13-1/2 x 9-1/8 x 13-1/4  | 8 lbs.   | 1      |

FOB CT  Ships UPS

# DURHAM MFG<sup>®</sup>

Est. 1922

# Specialty Storage



| <b>Truck/Van Storage, Utility/Aerosol Cabinets and more</b> |         |                       |         |
|---|---------|-----------------------|---------|
| Utility/ Aerosol  | 54,56   | Hose Clamp Storage    | 58      |
| Plastic Drawer Cabinets                                     | 54      | Welding Rod Cabinet   | 59      |
| Wall Mount Cabinets   | 55      | Rod & Bar Rack        | 59      |
| Tilt-Out Tray Cabinet                                       | 56      | Truck & Van Storage   | 60 - 61 |
| Wire, Hose & Tubing Storage                                 | 57 - 58 | Hydraulic Hose System | 62      |

**Storage for trucks & vans, aerosol storage, spool racks, small parts dispensers**

# CABINETS

## UTILITY/CLEAR DRAWER

### 8 1/2" Deep Utility Cabinet with Lock

- Manufactured using prime cold rolled steel
- All-welded construction prevents warping and twisting
- Full piano hinges prevent door sag
- 1 fixed shelf and center uprights divide cabinet into 4 equal sections
- Holes in top and bottom allow secure stacking
- Modular with 33-3/4"W x 9"D bins
- Pre-installed lock and 2 keys are included
- Durable gray powder coat finish



**Model 343-95**

| Model  | Description     | Overall Dim: WxDxH (in.) | Sections | Ship Wt. | Carton Pk |
|--------|-----------------|--------------------------|----------|----------|-----------|
| 343-95 | Utility Cabinet | 33-3/4 x 8-1/2 x 22-1/4  | 4        | 33 lbs.  | 1         |

FOB TX  Ships UPS

### 12" Deep Utility Cabinet

- Manufactured using prime cold rolled steel
- All-welded construction prevents warping and twisting
- Full piano hinges prevent door sag
- 1 fixed shelf and center uprights divide cabinet into 4 equal sections
- Holes in top and bottom allow secure stacking
- Modular with 33-3/4"W x 12"D bins
- Lock attachment is built in (padlock not included)
- Durable gray powder coat finish



**Model 338-95**

| Model  | Description     | Overall Dim: WxDxH (in.) | Sections | Ship Wt. | Carton Pk |
|--------|-----------------|--------------------------|----------|----------|-----------|
| 338-95 | Utility Cabinet | 33-3/4 x 12 x 23-7/8     | 4        | 41 lbs.  | 1         |

FOB TX  Ships UPS

### 20 Plastic Drawer Cabinet

- All welded steel cabinet
- Industrial strength clear polypropylene plastic drawers
- Drawers slide in and out smoothly
- Drawers have scooped bottoms to make part removal easy
- 2 dividers are included for each drawer
- Dividers lock into place to assure content separation
- Rear backstops keep drawers from being accidentally pulled out
- Durable gray powder coat finish

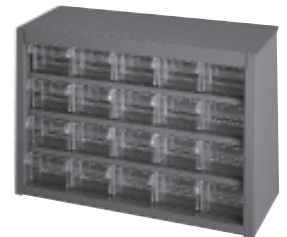

**Model 016-95**

| Model  | Overall Dim: WxDxH (in.) | # of Bins | Bin Dim: WxDxH (in.)      | Ship Wt. | Carton |
|--------|--------------------------|-----------|---------------------------|----------|--------|
| 016-95 | 16-3/4 x 6-3/8 x 11-3/8  | 20        | 2-13/16 x 5-15/32 x 1-7/8 | 11 lbs.  | 1      |

FOB CT  Ships UPS

### 64 Plastic Drawer Cabinet

- All welded steel cabinet
- Industrial strength clear polypropylene plastic drawers
- Drawers slide in and out smoothly
- Drawers have scooped bottoms to make part removal easy
- 2 dividers are included for each drawer
- Dividers lock into place to assure content separation
- Rear backstops keep drawers from being accidentally pulled out
- Durable gray powder coat finish



**Model 317-95**

| Model  | Overall Dim: WxDxH (in.) | # of Bins | Bin Dim: WxDxH (in.)      | Ship Wt. | Carton |
|--------|--------------------------|-----------|---------------------------|----------|--------|
| 317-95 | 25-7/8 x 6-3/8 x 21-3/8  | 64        | 2-13/16 x 5-15/32 x 1-7/8 | 32 lbs.  | 1      |

FOB CT  Ships UPS

# SPECIALTY STORAGE

## WALL MOUNTABLE CABINETS



**Model**  
**060-95-WSS**

### Wall Mountable Cabinet with Slotted Shelves

Manufactured using prime cold rolled steel  
All-welded construction prevents warping and twisting  
Full piano hinges prevent doors from warping or sagging  
Units have Pre-installed lock and 2 keys are included

- Units have pockets on inside door to store MSDS sheets and or other forms
- Slotted shelf unit holds up to 88 standard aerosol cans
- Key hole slots in back of unit for wall mounting
- Durable gray powder coat finish

| Model      | Overall Dim: WxDxH (in.) | Ship Wt. |
|------------|--------------------------|----------|
| 060-95-WSS | 33-3/4 x 11-7/8 x 23-7/8 | 40 lbs.  |

FOB CT  Ships UPS



**Model**  
**060-95-WFS**

### Wall Mountable Cabinet with Fixed Shelves

• Manufactured using prime cold rolled steel  
• All-welded construction prevents warping and twisting  
• Full piano hinges prevent doors from sagging  
• Units have Pre-installed lock and 2 keys are included

- Units have pockets on inside door to store MSDS sheets and or other forms
- Key hole slots in back of unit for wall mounting
- Durable gray powder coat finish

| Model      | Overall Dim: WxDxH (in.) | Ship Wt. |
|------------|--------------------------|----------|
| 060-95-WFS | 33-3/4 x 11-7/8 x 23-7/8 | 39 lbs.  |

FOB CT  Ships UPS



**Model**  
**061-95-ADJFS**

### Wall Mountable Cabinet with Adjustable Shelves

• Manufactured using prime cold rolled steel  
• All-welded construction prevents warping and twisting  
• Full piano hinges prevent doors from sagging

- Unit has padlockable hasp (padlock not included)
- Key hole slots in back of unit for wall mounting
- Durable gray powder coat finish

| Model        | Overall Dim: WxDxH (in.) | Ship Wt. |
|--------------|--------------------------|----------|
| 061-95-ADJFS | 26-5/8 x 11-7/8 x 30     | 38 lbs.  |

FOB CT  Ships UPS



# SPECIALTY STORAGE

## AEROSOL CABINETS AND CADDY

### Utility Cabinets

- Manufactured using prime cold rolled steel
- All-welded construction prevents warping and twisting
- Full piano hinge prevents door sag
- 2 adjustable shelves are included
- Keyhole slots in back allow wall hanging
- Lock attachment is built in (padlock not included) Hasp has diameter of 1/4"
- Durable gray powder coat finish
- Model 056-95 Slotted holes in top and bottom allow modular use with Easy Glide Slide Racks (Models 302-95, 303-95, 303B-15.75-95) and Base (Model 304-95)



**Model 055-95**  
**Model 056-95**

| Model  | Description     | Overall Dim: WxDxH (in.) | Sections   | Ship Wt. | Carton Pk |
|--------|-----------------|--------------------------|------------|----------|-----------|
| 055-95 | Utility Cabinet | 13-3/4 x 12-3/4 x 30     | adjustable | 24 lbs.  | 1         |
| 056-95 | Utility Cabinet | 19-7/8 x 14-1/4 x 32-3/4 | adjustable | 35 lbs.  | 1         |

FOB CT  Ships UPS

### Aerosol Can Caddy

- Sturdy one piece steel construction
- Holds up to 6 standard sized aerosol cans
- Pre-punched holes allow wall mounting or fastening to tool boxes
- Solid bottom allows use on shelves or counter tops
- Perfect for use in vans or trucks
- Durable gray powder coat finish



**Model 385-95**

| Model  | Description       | Overall Dim: WxDxH (in.) | Ship Wt.    | Carton Pk |
|--------|-------------------|--------------------------|-------------|-----------|
| 385-95 | Aerosol Can Caddy | 21-1/2 x 3-1/8 x 5-1/4   | 3 & 18 lbs. | 1 & 12    |

FOB CT  Ships UPS

### Aerosol Storage Cabinet

- All welded steel cabinet
- Pre-installed lock and 2 keys are included
- Two independently sliding shelves, slide in and out easily on 75 lb capacity bearing slides.
- Each sliding shelf holds up to 24 standard sized aerosol cans.
- Modular with Durham Large Slide Rack Cabinets (see page 45).
- Durable gray powder coat finish



**Model 300-95**

| Model           | Description     | Overall Dim: WxDxH (in.)    | Ship Wt. | Carton Pk |
|-----------------|-----------------|-----------------------------|----------|-----------|
| 300-95          | Storage Cabinet | 20-5/16 x 15-15/16 x 21-7/8 | 45 lbs.  | 1         |
| 304-95          | Base            | 20-5/8 x 16-1/4 x 15-5/8    | 15       | 1         |
| 304-95-5.75/LEG | Base            | 20-5/8 x 16-1/4 x 5-3/4     | 11       | 1         |

FOB CT  Ships UPS

# SPECIALTY STORAGE

## TILT-OUT TRAY CABINET

### Tilt-Out Tray Dispensing Cabinet

- Constructed using prime cold rolled steel
- (4) durable plastic tilt-out trays
- (28) adjustable dividers are included allowing the creation of from 4 to 32 compartments
- Back-up storage shelves are located behind hinged cover
- Ideal for the storage and organization of automotive bulbs, fuses, terminals, fasteners and more
- Cover provides ideal space for logos or signs
- Unit can be wall hung using keyholes punched in the back
- Durable gray powder coat finish



**Model 590-95**

| Model  | Overall Dim: WxDxH (in.) | # of Bins | Ship Wt. | Carton |
|--------|--------------------------|-----------|----------|--------|
| 590-95 | 19 x 4 x 26-3/4          | 4-32      | 21 lbs.  | 1      |

FOB CT  Ships UPS

# SPECIALTY STORAGE

## WIRE & HOSE RACKS

### Wire, Hose & Tubing Dispenser



**Model  
580-95**

- Prime cold rolled steel construction
- Holds up to 6 reels of wire, hose or tubing
- 1" diameter grommets in front assure smooth, tangle free dispensing
- Sloped cover provides ideal space for signage
- Interior shelves keep enclosed reels organized
- Keyhole slots in back allow unit to be hung on walls or panels
- Ships fully assembled ready for use
- Durable gray powder coat finish

| Model  | Overall Dim: WxDxH (in.)                            | Reel Capacity | Ship Wt. | Carton |
|--------|---|---------------|----------|--------|
| 580-95 | 19-9/16 x 7-1/2 x 13-3/32 (back)<br>11-5/16 (front) | 6             | 15 lbs.  | 1      |

FOB CT  Ships UPS

### Wire Spool Racks



**Model  
384-95**

**Model  
368-95**

**Model  
383-95**

- Prime cold rolled steel construction
- Includes polished steel rods (5/8" Dia.)
- Easy to store different sized spools on the same rod
- 368-95 Can accommodate up to 10" diameter spools
- Punched side panels allow quick spool changes
- 383-95 has handle for easy transport
- Ruled decal is supplied making it easy to cut wire or tubing to the proper length
- Keyhole slots are provided for wall mounting
- Easy to assemble using fasteners provided
- Durable gray powder coat finish

| Model  | Overall Dim: WxDxH (in.) | Rods | Ship Wt | Carton Pack |
|--------|--------------------------|------|---------|-------------|
| 368-95 | 26-1/8 x 5-7/8 x 36-1/2  | 4    | 16 lbs. | 1           |
| 384-95 | 26-1/8 x 5-7/8 x 21-1/2  | 2    | 12 lbs. | 1           |
| 383-95 | 26-1/8 x 5-7/8 x 14      | 1    | 10 lbs. | 1           |

FOB CT  Ships UPS

## MOBILE WIRE SPOOL RACK

### Mobile Wire Spool Rack



Hook-On Bins®  
not included

Hook-On Trays  
not included

**Model  
MWSR8-LP-95**

- Heavy duty, all welded 14 gauge steel
- 1,200 lbs. total capacity
- 1-1/2" lip on top work surface prevents parts from falling off during transport
- Louvered panels on 2 ends, accommodate Hook-On Bins® and metal Hook-On Trays (Bins and Trays sold separately)
- Heavy duty handle makes transport easy, adds 6" to overall width of cart
- (8) 23" removable rods accommodate wire spools
- 7-1/2" between rods, larger spools can be accommodated if some rods are removed
- Recessed rods allow protection of spools during transport
- 4 wire guides hang below the work surface for ease in cutting wire
- (4) 5" x 1-1/4" polyurethane bolt on casters; (2) rigid and (2) locking swivel
- Ships fully assembled
- Durable gray, textured powder coat finish

| Model       | Overall Dim: WxDxH (in.) | Description   | Ship Wt. |
|-------------|--------------------------|---|----------|
| MWSR8-LP-95 | 26 x 18 x 46             | 8-Rod Mobile Wire Spool Rack w/2 sides of louvered panels | 122 lbs  |

FOB TX

**For additional bin colors and dividers please see page 106**

# SPECIALTY STORAGE

## WIRE TERMINAL & HOSE CLAMP

### Wire and Terminal Storage Cabinet

- Features a 21 hole removable compartment box. 20 compartments for storing small parts and components and 1 compartment for storing tools
- 16 Rubberized wire grommets provided to keep wires free from tangling easily accessed
- Grommets accommodate up to 10 gauge wire
- Accommodates (24) 3-1/2" spools
- 6 rods for wire spools, perfect for maximizing your small wire storage
- Ships fully assembled, ready for use
- Modular with Durham Small Slide Rack Cabinets
- Compatible with base 315-95 (see page 46)
- Durable gray powder coat finish



**Model  
297-95**

| Model  | Overall Dim: WxDxH (in.)   | Ship Wt. | Carton |
|--------|----------------------------|----------|--------|
| 297-95 | 15-3/16 x 11-7/8 x 16-7/16 | 23 lbs.  | 1      |

FOB CT  Ships UPS

### 5 Loop Hose Clamp Rack

- Constructed using heavy gauge wire
- Holds 5 sizes of clamp diameters;
  - #40 (2-1/16" to 3")
  - #48 (2-9/16" to 3 1/2")
  - #52 (2-13/16" to 3 3/4")
  - #56 (3-1/16" to 4")
  - #72 (4-1/16" to 5")
- Sign panel lists clamp diameters and hose I.D.s
- Space is provided on sign panel for label or company logo
- Clamps not included
- Can be set on counter tops or hung on walls and panels using built-in hanger loops
- Ships fully assembled
- Durable black powder coat finish with black & white sign panel

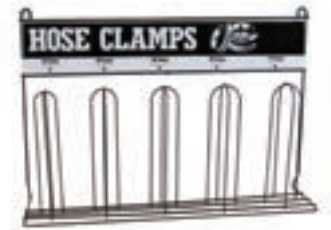

**Model  
905-08-S702**

| Model       | Overall Dim: WxDxH (in.) | Loops | Ship Wt. | Carton |
|-------------|--------------------------|-------|----------|--------|
| 905-08-S702 | 23-1/4 x 5-3/8 x 16-1/8  | 5     | 5 lbs.   | 1      |

FOB CT  Ships UPS

### 10 Loop Hose Clamp Rack

- Constructed using heavy gauge wire
- Holds 10 different clamp diameters;
  - Mini-clamp (7/32" to 5/8")
  - Mini-clamp (5/16" to 7/8")
  - #6 (3/8" to 7/8")
  - #10 (9/16" to 1-1/16")
  - #12 (9/16" to 1-1/4")
  - #16 (11/16" to 1-1/2")
  - #20 (3/4" to 1-3/4")
  - #28 (1-5/16" to 2-1/4")
  - #32 (1-9/16" to 2-1/2")
  - #36 (1-13/16" to 2-1/4")
- Sign panel lists clamp diameters and hose I.D.s
- Space is provided on sign panel for label or company logo
- Clamps not included
- Can be set on counter tops or hung on walls and panels using built-in hanger loops
- Ships fully assembled
- Durable black powder coat finish with black & white sign panel

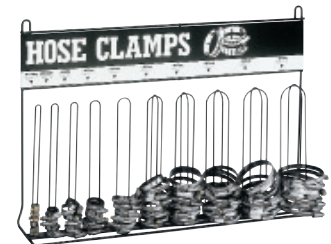

**Model  
907-08-S129**

| Model       | Overall Dim: WxDxH (in.) | Loops | Ship Wt. | Carton |
|-------------|--------------------------|-------|----------|--------|
| 907-08-S129 | 23-1/4 x 5-3/8 x 16-1/8  | 10    | 5 lbs.   | 1      |

FOB CT  Ships UPS

# SPECIALTY STORAGE

## ROD & BAR RACKS

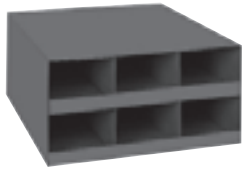

**Model 921-95**

### Welding Rod Cabinet

- All steel construction
- (6) compartments; 5-1/4"W x 18-3/8"D x 4"H
- Holds welding rod up to 18" long
- Openings are 5-1/4 x 2-3/4
- Ships fully assembled
- Durable gray powder coat finish

| Model  | Overall Dim: WxDxH (in.) | Compartments | Ship Wt. | Carton |
|--------|--------------------------|--------------|----------|--------|
| 921-95 | 16-1/8 x 18-1/2 x 8-1/8  | 6            | 17 lbs.  | 1      |

FOB CT  Ships UPS



**Model 381-95**

### Keystock Rack

- Sturdy all steel body with high impact polystyrene inside
- Hold keystock up to 3/4" square
- Ten compartments
- Keyhole slots allow for wall mounting
- Ships fully assembled
- Durable gray powder coat finish

| Model  | Overall Dim: WxDxH (in.) | Compartments | Ship Wt. | Carton |
|--------|--------------------------|--------------|----------|--------|
| 381-95 | 12-1/4 x 6-1/4 x 12      | 10           | 6 lbs.   | 1      |

FOB CT  Ships UPS



**Model 367-95**

### Threaded Rod Rack

- Sturdy all steel construction
- Separates and protects threaded rods
- (18) 2-1/16" diameter openings accommodate different sizes
- Ships fully assembled
- Durable gray powder coat finish

| Model  | Overall Dim: WxDxH (in.) | Compartments | Ship Wt. | Carton |
|--------|--------------------------|--------------|----------|--------|
| 367-95 | 24-1/8 x 6-7/8 x 24      | 18           | 16 lbs.  | 1      |

FOB CT  Ships UPS



**Model VBR-8436-95**

### Vertical Bar Rack

- All welded construction with 3000 lbs. capacity
- heavy duty angle iron frame and arms
- 14 gauge steel shelves
- 3 Shelves are 5-1/4"D x 36"W
- Pan base is 24 x 36 has retaining lip to hold parts in place
- Perfect for storing long parts like threaded rod, pipes or strut
- Ships fully assembled ready for use
- Durable gray, textured powder coat finish

| Model       | Overall Dim: WxDxH (in.) | Ship Wt. | Carton |
|-------------|--------------------------|----------|--------|
| VBR-8436-95 | 36 x 24 x 84             | 125 lbs. | 1      |

FOB TX

# SPECIALTY STORAGE

## HOSE CABINETS

### Hose Cabinet (Adjustable Dividers)

- Steel construction
- Perfect for storing larger diameter hose
- Dividers are removable or adjustable to create custom size compartments
- 5 durable steel dividers are included
- Easy assembly
- Durable gray powder coat finish

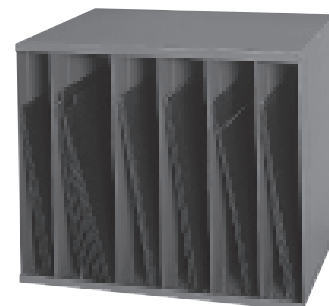

**Model 575-95**

| Model  | Overall Dim: WxDxH (in.)     | Opening Dim: WxDxH (in.) | Ship Wt. | Carton |
|--------|------------------------------|--------------------------|----------|--------|
| 575-95 | 36-1/16 x 20-1/16 x 27-15/16 | Adjustable x 20 x 25-7/8 | 69 lbs.  | 1      |

FOB CT

### Hose Cabinet (Fixed dividers)

- Heavy duty all steel construction
- Used for low pressure hydraulic and shop air hose.
- Mounting holes on top and bottom
- 2 durable steel dividers are welded into place
- Durable gray powder coat finish



**Model 303-2S-95**

| Model     | Overall Dim: WxDxH (in.) | Opening Dim: WxDxH (in.)  | Ship Wt. | Carton |
|-----------|--------------------------|---------------------------|----------|--------|
| 303-2S-95 | 20 x 15-3/4 x 15         | 19-1/8 x 15-3/4 x 4-11/32 | 29 lbs.  | 1      |

FOB CT



Ships UPS

# SPECIALTY STORAGE

## PRODUCTS FOR TRUCKS & VANS

### 4 Compartment Small Slide Rack

(Compartment boxes sold separately; see pages 44-46)

- Sturdy construction using prime cold-rolled steel
- Accommodates 4 Small Compartment Boxes
- Easy glide slides allow boxes to move in and out smoothly
- Center braces on cradles provide extra rigidity
- Reinforced slides keeps boxes level
- Boxes can be easily removed for transport to work areas
- Base and locking hinge are available as accessories
- Durable gray powder coat finish
- Other slide racks available (see page 46)



**Model 307-95**  
**(Slide Rack)**

Optional locking hinge, padlock & Compartment Boxes sold separately)

| Model  | Overall Dim: WxDxH (in.) | Compartments boxes | Ship Wt | Carton Pack |
|--------|--------------------------|--------------------|---------|-------------|
| 307-95 | 15-1/4 x 11-3/4 x 11-1/4 | Holds 4            | 21 lbs. | 1           |
| 313    | 10" x 1-7/16             |                    | 1 lb.   | 1           |
| 315-95 | 15-1/2 x 12-1/8 x 15-1/8 | Optional Base      | 12 lb.  | 1           |

FOB CT



Ships UPS

# SPECIALTY STORAGE

## PRODUCTS FOR TRUCKS & VANS

### 18 Drawer Cabinet (with 2-3/4" H Drawers)

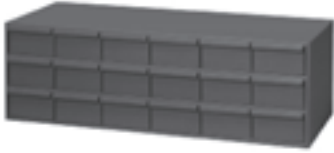

**Model 005-95**

- Prime cold rolled steel construction
- High density drawer cabinet; easy to store large quantities of small parts
- Drawers feature interlocking design for superior strength
- Drawers have full width handles and easy glide runners
- Each drawer includes 2 easy to label dividers
- Dividers are adjustable on 1" centers
- Cabinets can be stacked using mounting holes
- Modular with other 33-3/4" wide drawer cabinets and bins
- Durable gray powder coat finish
- Ships fully assembled
- Other Drawer Cabinets are available; see pages 18-21)

| Model  | Overall Dim: WxDxH (in.) | Drawers | Ship Wt. | Carton |
|--------|--------------------------|---------|----------|--------|
| 005-95 | 33-3/4 x 11-5/8 x 10-7/8 | 18      | 44 lbs.  | 1      |

FOB CT  Ships UPS

### 4 or 9 Drawer Cabinet



**Model 611-95**

- All welded steel construction for strength and durability
- Ideal for storing a wide variety of smaller items
- Drawers include high impact plastic inserts
- 611-95 has (9) dividers with each drawer; adjustable on 1" centers
- 610-95 has 4 spacious drawers that are ideal for storing tools and bulky items
- Locking hinge is included and keeps drawers securely in place even in moving vehicles
- Ships fully assembled ready for use
- Durable gray powder coat finish

| Model  | Overall Dim: WxDxH (in.) | Trays | Ship Wt. | Carton |
|--------|--------------------------|-------|----------|--------|
| 611-95 | 12-5/8 x 12-1/8 x 24-1/2 | 9     | 51 lbs.  | 1      |
| 610-95 | 12-5/8 x 12-1/8 x 24-1/2 | 4     | 30 lbs.  | 1      |

FOB CT  Ships UPS

### 1 or 3 Row Door Tray



**Model 806-95**

- Durable all steel construction
- (9) movable plastic dividers are included and can be inserted on 1" centers
- Attaches easily to van doors or sides using sheet metal screws or pop rivets (fasteners not supplied)
- Creates efficient storage in otherwise unusable space
- Positive pull-down latches prevent parts from falling out or migrating during transport
- Ships fully assembled ready for use
- Durable gray powder coat finish

| Model  | Overall Dim: WxDxH (in.) | Trays | Ship Wt. | Carton |
|--------|--------------------------|-------|----------|--------|
| 802-95 | 21 x 4-3/4 x 8           | 1     | 6 lbs.   | 1      |
| 806-95 | 21 x 4-3/4 x 21          | 3     | 17 lbs.  | 1      |

FOB CT  Ships UPS

# SPECIALTY STORAGE

## HYDRAULIC HOSE CABINETS

# HYDRAULIC HOSE CABINETS

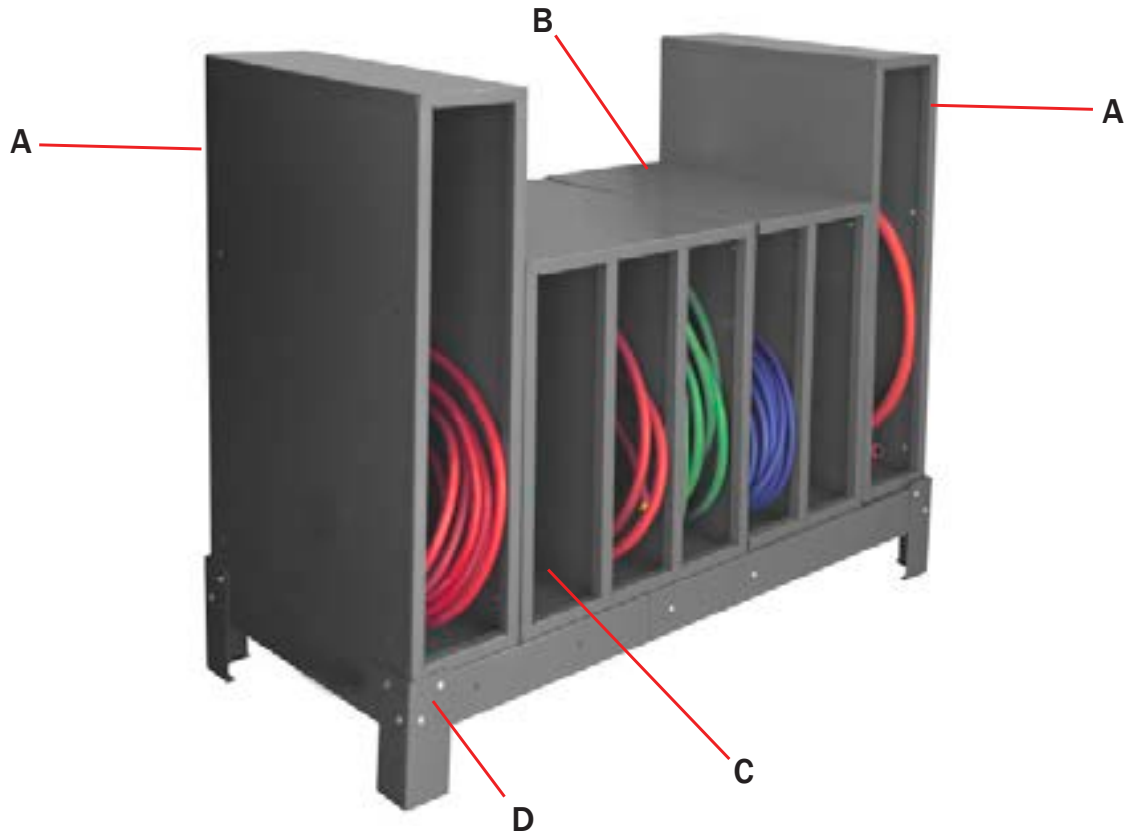

### Hydraulic Hose Cabinets

- Heavy duty cold rolled steel construction
- Used for low pressure hydraulic and shop air hose.
- Mounting holes on sides to bold units together securely
- Durable gray powder coat finish

#### Base:

- Made of 18 Gauge steel
- Unit is adjustable and has 4 size configurations
- Durable gray powder coat paint

| Letter | Model  | Overall Dim: WxDxH (in.)                          | Ship Wt. | Carton Pk |
|--------|--------|---|----------|-----------|
| A      | 581-95 | 8-1/2 x 24-1/8 x 34-7/8                           | 38 lbs.  | 1         |
| B      | 582-95 | 13-3/4 x 24-1/8 x 24                              | 41 lbs.  | 1         |
| C      | 583-95 | 21-9/16 x 24-1/8 x 24                             | 55 lbs.  | 1         |
| D      | 579-95 | Adjustable Base, Up to 61-1/16 x 24-11/16 x 7-1/2 | 40 lbs.  | 1         |

# Heavy Duty Storage Cabinets

**DURHAM MFG<sup>®</sup>**  
**Est. 1922**



| <b>Heavy Duty Storage Cabinets &amp; Hook-On Bins<sup>®</sup></b> |          |  |         |
|---|----------|--|---------|
| Access Control Cabinets   | 64       | Mobile Cabinets                          | 65 - 68 |
| Specialty Cabinets  | 69 - 71  |  |         |
| <b>16 Gauge Cabinets</b>  |          |  |         |
| With Hook-On Bins <sup>®</sup>                                    | 72 - 73  | Shelf Cabinets                           | 74      |
| <b>14 Gauge Cabinets</b>  |          |  |         |
| With Hook-On Bins <sup>®</sup>                                    | 75 - 78  | With Hook-On Bins <sup>®</sup> & Shelves | 79 - 82 |
| Shelf Cabinets  | 83       | Empty Cabinets                           | 84      |
| <b>Ventilated Cabinets</b>  |          |  |         |
| With Hook-On Bins   | 85       | With Hook-On Bins <sup>®</sup> & Shelves | 86 - 87 |
| Shelf Cabinets  | 87       | Lockers                                  | 88      |
| <b>12/14 Gauge Cabinets - Extra Heavy Duty</b>                    |          |  |         |
| Shelf Cabinets - Solid & Ventilated                               | 89 - 90  | Clearview Cabinets                       | 91      |
| Double-Shift & Maintenance  | 92       | Wardrobe Cabinets                        | 93      |
| Drawer Cabinets   | 94 - 95  | Pegboard and Shelf Cabinets              | 96      |
| Outdoor Cabinets  | 96       | With Hook-On Bins                        | 97 - 98 |
| With Hook-On Bins <sup>®</sup> & Shelves                          | 98 - 100 | Ventilated with Bins & Shelves           | 101-102 |
| Ventilated with Hook-On Bins <sup>®</sup>                         | 101- 103 | <b>Hook-On Bins<sup>®</sup></b>          | 104     |



# 14 GAUGE CABINETS

## ELECTRONIC ACCESS CONTROL WITH AUDIT

### New Heavy Duty Electronic Access Control Cabinets



The electronic access controlled lock allows for 250 users. Access is via personal identification numbers and or HID proximity cards. The lock operates with 6 AA batteries. The lock records 1500 access attempts (i.e. who entered, date and time). The Data from the lock can be downloaded to a computer with the provided software.

- Heavy duty all welded 14 gauge steel construction
- 3-point cast steel locking handle with 3/8" diameter rods and provision for a padlock (padlock not provided)
- Shelves bolt easily into place with the hardware that is provided
- Full height recessed doors with 7 gauge leaf hinges to prevent sagging
- Available with solid door on right and a windowed door on the left, or with both
- Electronic lock has the ability to store audit trails
- Traceability has helped some users reduce inventory consumption by 30%
- 6"H legs, provide access for forklifts and have predrilled holes allowing for lagging to the floor. (Constructed of 3/16" steel)
- Durable textured gray powder coat finish

| Model            | Overall Dim: WxDxH (in.) | Shelf Capacity (lbs.) | Door Style       | No. of shelves | Ship Wt. |
|------------------|--------------------------|-----------------------|------------------|----------------|----------|
| 3702CXC-BLP4S-95 | 36 x 24 x 78             | 1900                  | 1 Clear, 1 Solid | 4              | 427 lbs. |
| 3703CXC-BLP4S-95 | 48 x 24 x 78             | 1200                  | 1 Clear, 1 Solid | 4              | 508 lbs. |
| 3704CXC-BLP4S-95 | 60 x 24 x 78             | 1650                  | 1 Clear, 1 Solid | 4              | 650 lbs. |
| 3702CX-BLP4S-95  | 36 x 24 x 78             | 1900                  | 2 Solid          | 4              | 427 lbs. |
| 3703CX-BLP4S-95  | 48 x 24 x 78             | 1200                  | 2 Solid          | 4              | 508 lbs. |
| 3704CX-BLP4S-95  | 60 x 24 x 78             | 1650                  | 2 Solid          | 4              | 650 lbs. |

FOB TX

# MOBILE CABINETS



# MOBILE CABINETS

## SHELF CABINETS

### 16 Gauge Mobile Cabinet with 4 Shelves (Overall Capacity of 2,800 lbs)

- All welded 16-gauge steel
- 6" x 2" phenolic casters (2 rigid, 2 locking swivel)
- 3-point locking system with keyed handle and 5/16" diameter lock rods - 2 keys are included
- Full height flush doors with full-length piano hinges
- Doors feature 6-5/8" wide door reinforcement for added strength
- Double doors open at 180° for full access
- Adjustable shelves rest on louver up-rights and adjust on 4" centers (no tools required)
- 3" push handle on the side of the cabinet. Allows you to push the cabinet or stop from rolling
- Cabinet ships fully assembled
- Durable, gray, textured powder coat finish

| Model           | Overall Dim: WxDxH (in.) | Shelves | Shelf Cap. | Ship Wt. |
|-----------------|--------------------------|---------|------------|----------|
| 2501M-BLP-4S-95 | 36 x 24 x 80             | 4       | 500 lbs.   | 378 lbs. |
| 2502M-BLP-4S-95 | 48 x 24 x 80             | 4       | 500 lbs.   | 418 lbs. |

FOB TX



**Model  
2501M-BLP-4S-95**

### 14 Gauge Mobile Cabinet with 4 Shelves (Overall Capacity of 3,600 lbs)

- All welded 14-gauge steel
- 6" x 2" phenolic casters (2 rigid, 2 locking swivel)
- 3-point locking system with keyed handle and 5/16" diameter lock rods - 2 keys are included
- Full height flush doors with full-length piano hinges
- Doors feature 6-5/8" wide door reinforcement for added strength
- Double doors open at 180° for full access
- Adjustable shelves rest on louver up-rights and adjust on 4" centers (no tools required)
- 3" push handle on the side of the cabinet. Allows you to push the cabinet or stop from rolling
- Cabinet ships fully assembled
- Durable, gray, textured powder coat finish

| Model           | Overall Dim: WxDxH (in.) | Shelves | Shelf Cap. | Ship Wt. |
|-----------------|--------------------------|---------|------------|----------|
| 3501M-BLP-4S-95 | 36 x 24 x 80             | 4       | 700 lbs.   | 491 lbs. |
| 3502M-BLP-4S-95 | 48 x 24 x 80             | 4       | 700 lbs.   | 549 lbs. |

FOB TX



**Model  
3502M-BLP-4S-95**

### 12 Gauge Mobile Cabinet with 4 Shelves (Overall Capacity of 3,600 lbs)

- All welded extra heavy-duty 12-gauge steel
- 6" x 2" phenolic casters (2 rigid, 2 locking swivel)
- 3-point cast steel handle and 3/8" diameter lock rods and provisions for a padlock (padlock not included)
- Doors have 7 gauge leaf hinges to prevent sagging
- Double doors open at 180° for full access
- (4) 14-gauge heavy duty shelves bolt easily into place with fasteners provided
- 3" push handle on the side of the cabinet. Allows you to push the cabinet or stop from rolling
- Cabinet ships fully assembled
- Durable, gray, textured powder coat finish

| Model        | Overall Dim: WxDxH (in.) | Shelves | Shelf Cap. | Ship Wt. |
|--------------|--------------------------|---------|------------|----------|
| HDCM36-4S-95 | 36 x 24 x 80             | 4       | 900 lbs.   | 463 lbs. |
| HDCM48-4S-95 | 48 x 24 x 80             | 4       | 900 lbs.   | 583 lbs. |

FOB TX



**Model  
HDCM48-4S-95**

# MOBILE CABINETS

WITH HOOK-ON BINS® AND ADJUSTABLE SHELVES



**Model**  
**2501M-BLP-12-2S-1795**

## 16 Gauge Mobile Cabinet with Bins and 2 Shelves

(Overall Capacity of 2,800 lbs)

- All welded 16-gauge steel
- 6" x 2" phenolic casters (2 rigid, 2 locking swivel)
- 3-point locking system with keyed handle and 5/16" diameter lock rods
- Full height flush doors with full-length piano hinges
- Adjustable shelves rest on louver up-rights and adjust on 4" centers (no tools required)
- Doors feature 6-5/8" wide door reinforcement for added strength
- Hook-On Bins® hang on back louvered panel, helping to organize a variety of small parts
- 3" push handle on the side of the cabinet. Allows you to push the cabinet or stop from rolling
- Cabinet ships fully assembled
- Durable, gray, textured powder coat finish

| Model           | Dim: WxDxH (in.) | Bins Dim WxDxH (in.)               | No. Of Shelves | Shelf Capacity | Ship Wt. |
|-----------------|------------------|------------------------------------|----------------|----------------|----------|
| 2501M-BLP-12-2S | 36 x 24 x 80     | (12) 8 x 15 x 7                    | (2) adjustable | 500 lbs.       | 360 lbs. |
| 2502M-BLP-18-2S | 48 x 24 x 80     | (12) 8 x 15 x 7<br>(6) 16 x 15 x 7 | (2) adjustable | 500 lbs.       | 406 lbs. |

**Use suffix -95 for Yellow Bins, -1795 for Red Bins and -5295 for Blue Bins**

FOB TX



**Model**  
**3502M-BLP-18-2S-5295**

## 14 Gauge Mobile Cabinet with Bins and 2 Shelves

(Overall Capacity of 3,600 lbs)

- All welded heavy duty 14-gauge steel
- 6" x 2" phenolic casters (2 rigid, 2 locking swivel)
- 3-point locking system with keyed handle and 5/16" diameter lock rods
- Full height flush doors with full-length piano hinges
- Adjustable shelves rest on louver up-rights and adjust on 4" centers (no tools required)
- Doors feature 6-5/8" wide door reinforcement for added strength
- Hook-On Bins® hang on back louvered panel, helping to organize a variety of small parts
- 3" push handle on the side of the cabinet. Allows you to push the cabinet or stop from rolling
- Cabinet ships fully assembled
- Durable, gray, textured powder coat finish

| Model           | Dim: WxDxH (in.) | Bins Dim WxDxH (in.)               | No. Of Shelves | Shelf Capacity | Ship Wt. |
|-----------------|------------------|------------------------------------|----------------|----------------|----------|
| 3501M-BLP-12-2S | 36 x 24 x 80     | (12) 8 x 15 x 7                    | (2) adjustable | 700 lbs.       | 456 lbs. |
| 3502M-BLP-18-2S | 48 x 24 x 80     | (12) 8 x 15 x 7<br>(6) 16 x 15 x 7 | (2) adjustable | 700 lbs.       | 514 lbs. |

**Use suffix -95 for Yellow Bins, -1795 for Red Bins and -5295 for Blue Bins**

FOB TX



**Model**  
**HDCM36-12-2S95**

## 12 Gauge Mobile Cabinet with Bins and 2 Shelves

(Overall Capacity of 3,600 lbs)

- All welded extra heavy duty 12-gauge steel
- 6" x 2" phenolic casters (2 rigid, 2 locking swivel)
- 3-point cast steel handle and 3/8" diameter lock rods and provisions for a padlock (padlock not included)
- Doors have 7 gauge leaf hinges to prevent sagging
- Double doors open at 180° for full access to product
- (2) 14 gauge heavy duty shelves bolt easily into place with fasteners provided
- Hook-On Bins® hang on back louvered panel, helping to organize a variety of small parts
- 3" push handle on the side of the cabinet. Allows you to push the cabinet or stop from rolling
- Cabinet ships fully assembled
- Durable, gray, textured powder coat finish

| Model        | Dim: WxDxH (in.) | Bins Dim WxDxH (in.)               | No. Of Shelves | Shelf Capacity | Ship Wt. |
|--------------|------------------|------------------------------------|----------------|----------------|----------|
| HDCM36-12-2S | 36 x 24 x 80     | (12) 8 x 15 x 7                    | (2) adjustable | 900 lbs.       | 447 lbs. |
| HDCM48-18-2S | 48 x 24 x 80     | (12) 8 x 15 x 7<br>(6) 16 x 15 x 7 | (2) adjustable | 900 lbs.       | 573 lbs. |

**Use suffix -95 for Yellow Bins, -1795 for Red Bins and -5295 for Blue Bins**

FOB TX

# MOBILE CABINETS



WITH HOOK-ON BINS®

## 16 Gauge Mobile Cabinet with Bins (Overall Capacity of 2,800 lbs)

- All welded heavy duty 14-gauge steel
- 6" x 2" phenolic casters (2 rigid, 2 locking swivel)
- 3-point locking system with keyed handle and 5/16" diameter lock rods
- Full height flush doors with full-length piano hinges
- Doors feature 5-3/8" wide door reinforcement for added strength
- Hook-On Bins® hang on back louvered panel, helping to organize a variety of small parts
- 3" push handle on the side of the cabinet. Allows you to push the cabinet or stop from rolling
- Cabinet ships fully assembled
- Durable, gray, textured powder coat finish



**Model  
2502M-BLP-42-1795**

| Model        | Overall Dim: WxDxH (in.) | Bins Dim WxDxH (in.)                                  | Ship Wt. |
|--------------|--------------------------|---|----------|
| 2501M-BLP-30 | 36 x 24 x 80             | (12) 6 x 11 x 5<br>(12) 8 x 15 x 7<br>(6) 16 x 15 x 7 | 350 lbs. |
| 2502M-BLP-42 | 48 x 24 x 80             | (24) 6 x 11 x 5<br>(12) 8 x 15 x 7<br>(6) 16 x 15 x 7 | 378 lbs. |

FOB TX **Use suffix -95 for Yellow Bins, -1795 for Red Bins and -5295 for Blue Bins**

## 14 Gauge Mobile Cabinet Bins (Overall Capacity of 3,600 lbs)

- All welded heavy duty 14-gauge steel
- 6" x 2" phenolic casters (2 rigid, 2 locking swivel)
- 3-point locking system with keyed handle and 5/16" diameter lock rods
- Full height flush doors with full-length piano hinges
- Doors feature 6-5/8" wide door reinforcement for added strength
- Hook-On Bins® hang on back louvered panel, helping to organize a variety of small parts
- 3" push handle on the side of the cabinet. Allows you to push the cabinet or stop from rolling
- Cabinet ships fully assembled
- Durable, gray, textured powder coat finish



**Model  
3501M-BLP-30-5295**

| Model        | Overall Dim: WxDxH (in.) | Bins Dim WxDxH (in.)                                  | Ship Wt. |
|--------------|--------------------------|---|----------|
| 3501M-BLP-30 | 36 x 24 x 80             | (12) 6 x 11 x 5<br>(12) 8 x 15 x 7<br>(6) 16 x 15 x 7 | 446 lbs. |
| 3502M-BLP-42 | 48 x 24 x 80             | (24) 6 x 11 x 5<br>(12) 8 x 15 x 7<br>(6) 16 x 15 x 7 | 504 lbs. |

FOB TX **Use suffix -95 for Yellow Bins, -1795 for Red Bins and -5295 for Blue Bins**

## 12 Gauge Mobile Cabinet Bins (Overall Capacity of 3,600 lbs)

- All welded extra heavy duty 12-gauge steel
- 6" x 2" phenolic casters (2 rigid, 2 locking swivel)
- 3-point cast steel handle and 3/8" diameter lock rods and provisions for a padlock (padlock not included)
- Doors have 7 gauge leaf hinges to prevent sagging
- Hook-On Bins® hang on back louvered panel, helping to organize a variety of small parts
- 3" push handle on the side of the cabinet. Allows you to push the cabinet or stop from rolling
- Cabinet ships fully assembled
- Durable, gray, textured powder coat finish



**Model  
HDCM48-42-95**

| Model     | Overall Dim: WxDxH (in.) | Bins Dim WxDxH (in.)                                  | Ship Wt. |
|-----------|--------------------------|---|----------|
| HDCM36-30 | 36 x 24 x 80             | (12) 6 x 11 x 5<br>(12) 8 x 15 x 7<br>(6) 16 x 15 x 7 | 475 lbs. |
| HDCM48-42 | 48 x 24 x 80             | (24) 6 x 11 x 5<br>(12) 8 x 15 x 7<br>(6) 16 x 15 x 7 | 573 lbs. |

FOB TX **Use suffix -95 for Yellow Bins, -1795 for Red Bins and -5295 for Blue Bins**

For additional bin colors and dividers please see page 106

# SPECIALTY CABINETS



**Model  
DCBDLP724RDR-1795**

## 48" Wide Cabinet with 72 Bins, 1 Shelf, 12 Door Shelves & 4 Drawers (4" Deep Box Door Style)

- Heavy duty all welded 14 gauge steel
- Drawers move in and out easily on ball bearing slides; 250 lbs. capacity
- Fully welded piano hinges for increased strength and rigidity of doors
- Fully welded louvered panels reinforce door and hold Hook-OnBins®.
- 3-point locking system with chrome keyed handle and 5/16" diameter lock rods
- Doors open at full 180° for full access to product
- Shelves have 750 lbs. capacity
- Adjustable shelves rest on louver uprights and adjust on 4" centers (no tools required)
- Main cabinet is 20"D; 4"D box style doors make full cabinet depth 24"
- Durable gray, textured powder coat finish

| Model          | Overall Dim: WxDxH (in.) | Bins Dim: WxDxH (in.)   | Drawer Dim: WxDxH (in.)   | Shelf Dim: WxDxH (in.)                                 | Ship Wt. |
|----------------|--------------------------|---|---|--|----------|
| DCBDLP724RDR   | 48 x 24 x 72             | (56) 4 x 5 x 3<br>(8) 6 x 11 x 5<br>(6) 8 x 15 x 7<br>(2) 16 x 15 x 7 | (2) 40-13/16 X 14 11/16 X 3<br>(1) 40-13/16 x 14 11/16 x 5<br>(1) 40-13/16 x 14 11/16 x 6 | (2) 47-1/2 x 16-3/8<br>(12) 11-1/2 x 3-3/4door shelves | 612 lbs. |
| FDC-SH-4818-95 | Extra Shelf              |   |   | 47-1/2 x 16-3/8  | 24 lbs.  |
| DSH-184-95     | Extra Door Shelf         |   |   | 17-1/4 x 3-3/4(6 per pkg.)                             | 16 lbs.  |

FOB TX

**Use suffix -95 for Yellow Bins, -1795 for Red Bins and -5295 for Blue Bins**

**For additional bin colors and dividers please see page 104**

## 60"W x 24"D x 54"H Job Site Storage Cabinet



**Model  
JSC-602460-95**

- All welded 14 gauge steel with 16 gauge steel back
- Heavy duty secure storage for outside applications
- 3 full width shelves are welded in place
- Double doors have protected padlock attachment (Padlock not included)
- Skid plates allow access for forklift trucks
- Welded corners with drip shield to deflect rain provide protection from the elements
- Side handles are included
- Ships fully assembled ready for use
- Durable gray, textured powder coat finish

| Model         | Dim: WxDxH (in.)      | Shelf Capacity | Ship Wt. |
|---------------|-----------------------|----------------|----------|
| JSC-602460-95 | 61-1/8 x 26-5/16 x 62 | 1450 lbs.      | 460 lbs. |

FOB TX

## 35-5/8" Table High Heavy Duty Secure Storage Cabinets



**Model  
3000-95**

- All welded 16 gauge steel construction
- Table height creates convenient work surface
- 1 fixed shelf is welded into place
- 6" legs make units fork liftable
- 3-point chrome locking handle with 2 keys
- 36" X 24" wide unit provides convenient secure storage
- Back and end stops
- Narrow 24"D x 24"W unit fits into tighter spaces
- Ships fully assembled ready for use
- Durable gray, textured powder coat finish

| Model   | Dim: WxDxH (in.) | Shelf Capacity | Ship Wt. |
|---------|------------------|----------------|----------|
| 3010-95 | 24 x 24 x 33-5/8 | 1 shelf        | 128 lbs. |
| 3000-95 | 36 x 24 x 33-5/8 | 1 shelf        | 158 lbs. |

FOB TX

# SPECIALTY CABINETS



WITH HOOK-ON BINS® AND ADJUSTABLE SHELVES

## 36" Wide Heavy Duty, Space saving, High Security, Bi-Fold Door Cabinets

- Heavy duty all welded 14 or 12 gauge construction
- Space-saving bi-folding doors
- Standard doors on a 36" cabinet swing out 18" while the Durham bi-fold door swings out a maximum of 9"
- Adjustable shelves rest on louver uprights and adjust on 4" centers (no tools required)
- Perfect for tighter areas where most cabinets would not fit
- Magnets are included to keep doors in the open folded position
- Ultimate security features 8-point locking system
- Two padlockable handles with four lock rods each ensure safety and security of items inside the cabinet
- Model 4050-3S-95 features 6"H base/legs which provide access for forklifts; pre-punched holes allow for lagging to the floor. (constructed of 3/16" steel)
- Durable gray, textured powder coat finish



**Model  
3950-3S-95**

| Model          | Dim: WxDxH (in.)    | # of Shelves | Shelf Capacity | Cabinet Gauge | Ship Wt |
|----------------|---------------------|--------------|----------------|---------------|---------|
| 3950-3S-95     | 36 x 18 x 72        | 3            | 1250 lbs.      | 14 ga         | 294 lbs |
| 3952-4S-95     | 36 x 18 x 84        | 4            | 1250 lbs.      | 14 ga         | 314 lbs |
| FDC-SH-3618-95 | 16-3/8 x 35-1/2     | Extra Shelf  | 1250 lbs.      | 14 ga         | 17 lbs  |
| 3951-3S-95     | 36 x 24 x 72        | 3            | 1000 lbs.      | 14 ga         | 366 lbs |
| 3953-4S-95     | 36 x 24 x 84        | 4            | 1000 lbs.      | 14 ga         | 422 lbs |
| FDC-SH-3624-95 | 21-3/8 x 35-1/2     | Extra Shelf  | 1000 lbs.      | 14 ga         | 21 lbs  |
| 4050-3S-95     | 36 x 24 x 78        | 3            | 1900 lbs.      | 12 ga         | 466 lbs |
| HDC-SH-2436-95 | 33-15/16 X 20-27/32 | Extra Shelf  | 1900 lbs.      | 12 ga         | 21 lbs  |

FOB TX

## 36"W Small Parts Storage & Security Cabinet with 112 Steel Pigeon Hole Bins & 96 Hook-on Bins(Flush Door Style)

- Heavy duty all welded 14 gauge steel
- 3-point locking system with chrome keyed handle and 5/16" diameter lock rods
- Fully welded piano hinges for increased strength and rigidity of doors
- Doors open at full 180° for full access to product
- Fully welded louvered panels reinforce door and hold Hook-On Bins®
- 112 12" deep pigeon hole bins enclosed, perfect for storage of fasteners, high value small parts, etc.
- Durable gray, textured powder coat finish

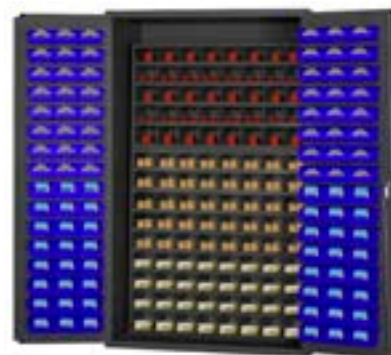

**Model  
3501-DLP-72/40B-96-5295**

| Model                 | Dim: WxDxH (in.) | Hook-On Bins®*    | Pigeon Hole Bins | Ship Wt. |
|-----------------------|------------------|-------------------|------------------|----------|
| 3501-DLP-72/40B-96-95 | 36" x 24" x 72"  | (96) 4" x 5" x 3" | (112) 12"D       | 454 lbs  |

FOB TX

**Use suffix -95 for Yellow Bins, -1795 for Red Bins and -5295 for Blue Bins**

## 36"W Small Parts Storage & Security Cabinet with 60 Jumbo Drawers & 96 Hook-On Bins®

- Heavy duty all welded 14 gauge steel
- Full length welded piano hinges to prevent door sagging
- Doors open at full 180° for full access to product
- Fully welded louvered panels reinforce door and hold Hook-On Bins®
- 3-point locking system with chrome keyed handle and 5/16" diameter lock rods
- 60 Jumbo, 3.5"H drawers each with 2 dividers adjustable on 1" centers (extra dividers are available)
- Drawers feature interlocking design for superior strength
- Durable gray, textured powder coat finish



**Model  
3501-DLP-60DR11-96-2S-95**

| Model                    | Dim: WxDxH (in.) | Shelves | Shelf Cap. | Hook-On-Bins®  | Drawers WxDxH (in.)      | Ship Wt. |
|--------------------------|------------------|---------|------------|----------------|--------------------------|----------|
| 3501-DLP-60DR11-96-2S-95 | 36" x 24" x 72"  | 2       | 900 lbs.   | (96) 4 x 5 x 3 | (60) 5.375 x 11.25 x 3.5 | 532 lbs. |

FOB TX

**Use suffix -95 for Yellow Bins, -1795 for Red Bins and -5295 for Blue Bins**

For additional bin colors and dividers please see page 106

# SPECIALITY CABINETS

WITH HOOK-ON BINS® AND ADJUSTABLE SHELVES



**Model  
3500-HDL-95**

## Janitorial Cabinets with Wardrobe/Broom Storage, 1 Fixed Shelf and 4 Adjustable Shelves

- Heavy duty all welded 14 gauge steel
- EMDC model doors and sides feature punched diamond pattern allowing for quick visibility and ventilation of contents
- 3-point locking system with chrome keyed handle and 5/16" diameter lock rods
- Fully length welded piano hinges for increased strength and rigidity of doors
- Model 3500 has solid doors and sides
- Double doors open at 180° for full access to product
- Adjustable shelves have 300 lbs capacity per shelf, fixed shelf will bear up to a 900 lbs. (all weights evenly distributed)
- Adjustable shelves rest on louver uprights and adjust on 4" centers (no tools required)
- Ample space for broom storage
- Hanger bar for uniforms, jackets, etc...
- Durable gray, textured powder coat finish

| Model              | Dim: WxDxH (In.) | Shelves            | Shelf Cap        | Ship Wt. |
|--------------------|------------------|--------------------|------------------|----------|
| EMDC-362484-HDL-95 | 36" x 24" x 84"  | 5 (4 adj, 1 fixed) | 300 (4), 900 (1) | 358 lbs. |
| 3500-HDL-95        | 36" x 24" x 84"  | 5 (4 adj, 1 fixed) | 300 (4), 900 (1) | 376 lbs. |

FOB TX



**Model  
3501-DLP-PB-96-2S-95**

## 36" Wide 5-S Storage Cabinet with Steel Pegboard, 96 Bins and 2 Adjustable Shelves

- Heavy duty all welded 14 gauge steel
- 3-point locking system with chrome keyed handle and 5/16" diameter lock rods
- Fully welded piano hinges for increased strength and rigidity of doors
- Fully welded louvered panels reinforce door and hold Hook-OnBins®
- Double doors open at 180° for full access to product
- Adjustable shelves rest on louver uprights and adjust on 4" centers (no tools required)
- 900 lbs. capacity per shelf (weight evenly distributed)
- Pegboard holes are ¼" diameter and are punched on 1" centers They accommodate standard peg hooks. (peg hooks not included)
- Durable gray, textured powder coat finish

| Model                | Dim: WxDxH (in.) | Shelves | Shelf Cap. | Hook-On Bins®*    | Peg Board Dim: WxH (In.) | Ship Wt. |
|----------------------|------------------|---------|------------|-------------------|--------------------------|----------|
| 3501-DLP-PB-96-2S-95 | 36" x 24" x 72"  | 2       | 1250 lbs.  | (96) 4" x 5" x 3" | 36"W x 24"H              | 431 lbs. |
| FDC-SH-3618-95       | 35-1/2 x 16-3/8  | Extra   | 1250 lbs.  | -                 | -                        | 17 lbs.  |

FOB TX

Use suffix -95 for Yellow Bins, -1795 for Red Bins and -5295 for Blue Bins



**Model  
EMDC-482472-PB-2S-95**

## 48" Wide Ventilated 5-S Storage Cabinet with Steel Pegboard and 2 Adjustable Shelves

- Heavy duty all welded 14 gauge steel
- Flush doors feature punched diamond pattern allowing for quick visibility and ventilation of contents
- 3-point locking system with keyed handle and 5/16" diameter lock rods
- Double doors open at 180° for full access to product
- Fully welded piano hinges for increased strength and rigidity of doors
- 700 lbs capacity per shelf (weight evenly distributed)
- Adjustable shelves rest on louver uprights and adjust on 4" centers (no tools required)
- Pegboard holes are ¼" diameter and are punched on 1" centers They accommodate standard peg hooks. (peg hooks not included)
- Durable gray, textured powder coat finish

| Model                | Dim: WxDxH (in.) | Shelves | Shelf Cap | Peg Board Dim: WxH (In.) | Ship Wt. |
|----------------------|------------------|---------|-----------|--------------------------|----------|
| EMDC-482472-PB-2S-95 | 48" x 24" x 72"  | 2       | 750 lbs   | 48" x 24"                | 392 lbs. |
| FDC-SH-4824-95       | 47-1/2 x 21-3/8  | Extra   | 750 lbs   |                          | 24 lbs.  |

FOB TX



# 16 GAUGE CABINETS



WITH HOOK-ON BINS®

## 36" Wide Cabinet with 126 Bins (Flush Door Style)

- Industrial duty all welded 16 gauge steel
- Full height welded piano hinges for increased strength and rigidity of doors
- 3-point locking system with chrome keyed handle and 5/16" diameter lock rods
- Double doors open at 180° for full access to product
- Fully welded louvered panels reinforce door and hold Hook-On Bins®
- Bins hook into place easily with no tools required
- Durable gray, textured powder coat finish



**Model  
2501-BDLP-126-1795**

| Model         | Dim: WxDxH (in.) | Bins Dim WxDxH (in.)  | Ship Wt. |
|---------------|------------------|---|----------|
| 2501-BDLP-126 | 36 x 24 x 72     | (48) 4 x 5 x 3<br>(48) 4 x 7 x 3<br>(12) 6 x 11 x 5<br>(12) 8 x 15 x 7<br>(6) 16 x 15 x 7 | 354 lbs. |

FOB TX **Use suffix -95 for Yellow Bins, -1795 for Red Bins and -5295 for Blue Bins**

## 36" Wide Cabinet with 138 Bins (Flush Door Style)

- Industrial duty all welded 16 gauge steel
- Full height welded piano hinges for increased strength and rigidity of doors
- 3-point locking system with chrome keyed handle and 5/16" diameter lock rods
- Double doors open at 180° for full access to product
- Fully welded louvered panels reinforce door and hold Hook-On Bins®
- Bins hook into place easily with no tools required
- Durable gray, textured powder coat finish



**Model  
2500-138B-5295**

| Model     | Dim: WxDxH (in.) | Bins Dim WxDxH (in.)  | Ship Wt. |
|-----------|------------------|---|----------|
| 2500-138B | 36 x 24 x 84     | (48) 4 x 5 x 3<br>(48) 4 x 7 x 3<br>(24) 6 x 11 x 5<br>(12) 8 x 15 x 7<br>(6) 16 x 15 x 7 | 354 lbs. |

FOB TX **Use suffix -95 for Yellow Bins, -1795 for Red Bins and -5295 for Blue Bins**

## 36" Wide Cabinet with 156 Bins (Flush Door Style)

- Industrial duty all welded 16 gauge steel
- Full height welded piano hinges for increased strength and rigidity of doors
- 3-point locking system with chrome keyed handle and 5/16" diameter lock rods
- Double doors open at 180° for full access to product
- Fully welded louvered panels reinforce door and hold Hook-On Bins®
- Bins hook into place easily with no tools required
- Durable gray, textured powder coat finish



**Model  
2603-156B-95**

| Model     | Dim: WxDxH (in.) | Bins Dim WxDxH (in.)              | Ship Wt. |
|-----------|------------------|-----------------------------------|----------|
| 2603-156B | 36 x 18 x 84     | (96) 4 x 5 x 3<br>(60) 6 x 11 x 5 | 283 lbs. |

FOB TX **Use suffix -95 for Yellow Bins, -1795 for Red Bins and -5295 for Blue Bins**

# 16 GAUGE CABINETS

WITH HOOK-ON BINS® AND ADJUSTABLE SHELVES



**Model**  
**2502-186-1795**

## 48" Wide Cabinet with 186 Bins (Flush Door Style)

- Industrial duty all welded 16 gauge steel
- Full height welded piano hinges for increased strength and rigidity of doors
- 3-point locking system with chrome keyed handle and 5/16" diameter lock rods
- Double doors open at 180° for full access to product
- Fully welded louvered panels reinforce door and hold Hook-On Bins®
- Bins hook into place easily with no tools required
- Durable gray, textured powder coat finish

| Model    | Dim: WxDxH (in.) | Bins Dim WxDxH (in.)  | Ship Wt. |
|----------|------------------|---|----------|
| 2502-186 | 48 x 24 x 72     | (48) 4 x 5 x 3<br>(96) 4 x 7 x 3<br>(24) 6 x 11 x 5<br>(12) 8 x 15 x 7<br>(6) 16 x 15 x 7 | 394 lbs. |

FOB TX

**Use suffix -95 for Yellow Bins, -1795 for Red Bins and -5295 for Blue Bins**



**Model**  
**2501-BDLP-102-3S-5295**

## 36" Wide Cabinet with 102 Bins and 3 Shelves (Flush Door Style)

- Industrial duty all welded 16 gauge steel
- Full height welded piano hinges for increased strength and rigidity of doors
- 3-point locking system with chrome keyed handle and 5/16" diameter lock rods
- Double doors open at 180° for full access to product
- Fully welded louvered panels reinforce door and hold Hook-On Bins®
- Bins hook into place easily with no tools required
- Durable gray, textured powder coat finish

| Model            | Dim: WxDxH (in.) | Shelves | Shelf Cap | Bins Dim WxDxH (in.)                                | Ship Wt. |
|------------------|------------------|---------|-----------|---|----------|
| 2501-BDLP-102-3S | 36 x 24 x 72     | 2       | 1250 lbs  | (48) 4 x 5 x 3<br>(48) 4 x 7 x 3<br>(6) 16 x 15 x 7 | 394 lbs. |
| FDC-SH-3618-95   | 35-1/2 x 16-3/8  | Extra   | 1250 lbs  |   | 17 lbs.  |

FOB TX

**Use suffix -95 for Yellow Bins, -1795 for Red Bins and -5295 for Blue Bins**



**Model**  
**2502-138-3S-95**

## 48" Wide Cabinet with 137 Bins & 3 Shelves (Flush Door Style)

- Industrial duty all welded 16 gauge steel
- Full height welded piano hinges for increased strength and rigidity of doors
- 3-point locking system with chrome keyed handle and 5/16" diameter lock rods
- Double doors open at 180° for full access to product
- Fully welded louvered panels reinforce door and hold Hook-On Bins®
- Bins hook into place easily with no tools required
- Durable gray, textured powder coat finish

| Model          | Dim: WxDxH (in.)                | Bins Dim WxDxH (in.)   | Shelf Dim WxDxH (in.) | Ship Wt. |
|----------------|---------------------------------|--|-----------------------|----------|
| 2502-138-3S    | 48 x 24 x 72                    | (48) 4 x 5 x 3<br>(72) 4 x 7 x 3<br>(12) 8 x 15 x 7<br>(6) 16 x 15 x 7 | (3) 47-1/2 x 16-3/8   | 570 lbs. |
| FDC-SH-4818-95 | Extra Shelf - 750 lbs. capacity |  | 47-1/2 x 16-3/8       | 24 lbs.  |

FOB TX

**Use suffix -95 for Yellow Bins, -1795 for Red Bins and -5295 for Blue Bins**

# 16 GAUGE CABINETS

## INDUSTRIAL STRENGTH CABINETS WITH ADJUSTABLE



**Model  
2501-4S-95**

- All welded 16 gauge steel
- 3-point locking system with keyed handle and 5/16" diameter lock rods
- Full height flush doors with full length piano hinges
- Doors feature 6-5/8" wide door reinforcement for added strength
- Double doors open at 180° for full access to product



**Model  
2505-4S-95**

- Adjustable shelves rest on louver uprights and adjust on 4" centers (no tools required)
- 2505 & 2506 models have 6"H base/legs which provide access for forklifts; pre-punched holes allow for lagging to the floor. (constructed of 3/16" steel)
- Cabinet ships fully assembled
- Durable gray, textured powder coat finish

| Model          | Overall Dim: WxDxH (in.) | Shelves     | Shelf Cap. | Ship Wt. |
|----------------|--------------------------|-------------|------------|----------|
| 2600-2S-95     | 36 x 18 x 48             | 2           | 700 lbs.   | 218 lbs. |
| 2601-3S-95     | 36 x 18 x 60             | 3           | 700 lbs.   | 254 lbs. |
| 2602-4S-95     | 36 x 18 x 72             | 4           | 700 lbs.   | 304 lbs. |
| 2603-4S-95     | 36 x 18 x 84             | 4           | 700 lbs.   | 309 lbs. |
| FDC-SH-3618-95 | 35-1/2 x 16-3/8          | Extra Shelf | 700 lbs.   | 17 lbs.  |
| 2503-2S-95     | 36 x 24 x 42             | 2           | 700 lbs.   | 245 lbs. |
| 2501-4S-95     | 36 x 24 x 72             | 4           | 700 lbs.   | 354 lbs. |
| 2500-4S-95     | 36 x 24 x 84             | 4           | 700 lbs.   | 364 lbs. |
| FDC-SH-3624-95 | 35-1/2 x 21-3/8          | Extra Shelf | 700 lbs.   | 21 lbs.  |
| 2502-4S-95     | 48 x 24 x 72             | 4           | 500 lbs.   | 394 lbs. |
| 2505-4S-95     | 48 x 24 x 78             | 4           | 500 lbs.   | 444 lbs. |
| 2504-4S-95     | 48 x 24 x 84             | 4           | 500 lbs.   | 511 lbs. |
| FDC-SH-4824-95 | 47-1/2 x 21-3/8          | Extra Shelf | 500 lbs.   | 24 lbs.  |
| 2506-4S-95     | 60 x 24 x 84             | 4           | 300 lbs.   | 554 lbs. |
| FDC-SH-6024-95 | 59-1/2 x 21-3/8          | Extra Shelf | 300 lbs.   | 36 lbs.  |

FOB TX

# 14 GAUGE CABINETS

WITH HOOK-ON BINS® 



**Model**  
**3602-BLP-36-1795**

## 36" Wide Cabinet with 36 Bins (Flush Door Style)

- Heavy duty all welded 14 gauge steel
- Full height welded piano hinges for increased strength and rigidity of doors
- 3 point keyed locking handle with 2 keys and 5/16" diameter lock rods
- Double doors open at 180° for full access to product
- Doors are reinforced for added strength
- Fully welded louvered panels hold Hook-On Bins®.
- Bins hook into place easily with no tools required
- 36 durable polyethylene copolymer Hook-On-Bins® (3 Different Sizes)
- Durable gray, textured powder coat finish

| Model       | Overall Dim: WxDxH (in.) | Bins Dim: WxDxH (in.)                                 | Ship Wt. |
|-------------|--------------------------|---|----------|
| 3602-BLP-36 | 36 x 18 x 72             | (18) 6 x 11 x 5<br>(12) 8 x 15 x 7<br>(6) 16 x 15 x 7 | 413 lbs. |

FOB TX

**Use suffix -95 for Yellow Bins, -1795 for Red Bins and -5295 for Blue Bins**



**Model**  
**3501-BDLP-132-5295**

## 36" Wide Cabinet with 132 Bins (Flush Door Style)

- Heavy duty all welded 14 gauge steel
- 3-point locking system with chrome keyed handle and 5/16" diameter lock rods
- Full height welded piano hinges for increased strength and rigidity of doors
- Double doors open at 180° for full access to product
- Fully welded louvered panels reinforce door and hold Hook-On Bins®
- Bins hook into place easily with no tools required
- Durable gray, textured powder coat finish

| Model         | Overall Dim: WxDxH (in.) | Bins Dim: WxDxH (in.)   | Ship Wt. |
|---------------|--------------------------|---|----------|
| 3501-BDLP-132 | 36 x 24 x 72             | (48) 4 x 5 x 3<br>(48) 4 x 7 x 3<br>(18) 6 x 11 x 5<br>(12) 8 x 15 x 7<br>(6) 16 x 15 x 7 | 422 lbs. |

FOB TX

**Use suffix -95 for Yellow Bins, -1795 for Red Bins and -5295 for Blue Bins**



**Model**  
**DC-BDLP-132-95**

## 36" Wide Cabinet with 132 Bins (4" Deep Box Door Style)

- Heavy duty all welded 14 gauge steel
- Full height welded piano hinges for increased strength and rigidity of doors
- 3-point locking system with chrome keyed handle and 5/16" diameter lock rods
- Double doors open at 180° for full access to product
- Main cabinet is 20"D; box style 4"D doors make full cabinet depth 24"
- Fully welded louvered panels reinforce door and hold Hook-On Bins®
- Bins hook into place easily with no tools required
- 132 durable polyethylene copolymer Hook-On-Bins® (5 Different Sizes)
- Durable gray, textured powder coat finish

| Model       | Overall Dim: WxDxH (in.) | Bins Dim: WxDxH (in.)   | Ship Wt. |
|-------------|--------------------------|---|----------|
| DC-BDLP-132 | 36 x 24 x 72             | (48) 4 x 5 x 3<br>(48) 4 x 7 x 3<br>(18) 6 x 11 x 5<br>(12) 8 x 15 x 7<br>(6) 16 x 15 x 7 | 546 lbs. |

FOB TX

**Use suffix -95 for Yellow Bins, -1795 for Red Bins and -5295 for Blue Bins**

# 14 GAUGE CABINETS WITH HOOK-ON BINS®



## 36" Wide Cabinet with 138 Bins (Flush Door Style)

- Heavy duty all welded 14 gauge steel
- Full height welded piano hinges for increased strength and rigidity of doors
- 3 point keyed locking handle with 2 keys and 5/16" diameter lock rods
- Double doors open at 180° for full access to product
- Doors are reinforced for added strength
- Fully welded louvered panels hold Hook-On Bins® and reinforce doors
- Bins hook into place easily with no tools required
- 36 durable Hook-On-Bins® (5 Different Sizes)
- Durable gray, textured powder coat finish



**Model  
3500-138B-1795**

| Model     | Overall Dim: WxDxH (in.) | Bins Dim: WxDxH (in.)   | Ship Wt. |
|-----------|--------------------------|---|----------|
| 3500-138B | 36 x 24 x 84             | (48) 4 x 5 x 3<br>(48) 4 x 7 x 3<br>(24) 6 x 11 x 5<br>(12) 8 x 15 x 7<br>(6) 16 x 15 x 7 | 397 lbs. |

FOB TX

**Use suffix -95 for Yellow Bins, -1795 for Red Bins and -5295 for Blue Bins**

## 36" Wide Cabinet with 156 Bins (Flush Door Style)

- Heavy duty all welded 14 gauge steel
- 3-point locking system with chrome keyed handle and 5/16" diameter lock rods
- Full height welded piano hinges for increased strength and rigidity of doors
- Double doors open at 180° for full access to product
- Fully welded louvered panels reinforce door and hold Hook-On Bins®
- Bins hook into place easily with no tools required
- Durable gray, textured powder coat finish



**Model  
3603-156B-5295**

| Model     | Overall Dim: WxDxH (in.) | Bins Dim: WxDxH (in.)             | Ship Wt. |
|-----------|--------------------------|-----------------------------------|----------|
| 3603-156B | 36 x 18 x 84             | (96) 4 x 5 x 3<br>(60) 6 x 11 x 5 | 376 lbs. |

FOB TX

**Use suffix -95 for Yellow Bins, -1795 for Red Bins and -5295 for Blue Bins**

## 48" Wide Cabinet with 171 Bins (Flush Door Style)

- Heavy duty all welded 14 gauge steel
- Full height welded piano hinges for increased strength and rigidity of doors
- 3-point locking system with chrome keyed handle and 5/16" diameter lock rods
- Fully welded louvered panels reinforce door and hold Hook-On Bins®
- Double doors open at 180° for full access to product
- 6"H base/legs which provide access for forklifts; pre-punched holes allow for lagging to the floor. (constructed of 3/16" steel)
- Bins hook into place easily with no tools required
- Durable gray, textured powder coat finish



**Model  
JC-171-95**

| Model  | Overall Dim: WxDxH (in.) | Bins Dim: WxDxH (in.)   | Ship Wt. |
|--------|--------------------------|---|----------|
| JC-171 | 48 x 24 x 78             | (64) 4 x 5 x 3<br>(64) 4 x 7 x 3<br>(24) 6 x 11 x 5<br>(13) 8 x 15 x 7<br>(6) 16 x 15 x 7 | 540 lbs. |

FOB TX

**Use suffix -95 for Yellow Bins, -1795 for Red Bins and -5295 for Blue Bins**

# 14 GAUGE CABINETS

WITH HOOK-ON BINS® 



**Model  
DC48-176-1795**

## 48" Wide Cabinet with 176 Bins (4" Deep Box Door Style)

- Heavy duty all welded 14 gauge steel
- Full height welded piano hinges for increased strength and rigidity of doors
- 3-point locking system with chrome keyed handle and 5/16" diameter lock rods
- Double doors open at 180° for full access
- Main cabinet is 20"D; box style 4"D doors make full cabinet depth 24"
- Fully welded louvered panels reinforce door and hold Hook-On Bins®
- 176 durable Hook-On-Bins® (5 Different Sizes)
- Bins hook into place easily with no tools required
- Durable gray, textured powder coat finish

| Model    | Overall Dim: WxDxH (in.) | Bins Dim: WxDxH (in.)   | Ship Wt. |
|----------|--------------------------|---|----------|
| DC48-176 | 48 x 24 x 72             | (64) 4 x 5 x 3<br>(64) 4 x 7 x 3<br>(24) 6 x 11 x 5<br>(18) 8 x 15 x 7<br>(6) 16 x 15 x 7 | 546 lbs. |

FOB TX

**Use suffix -95 for Yellow Bins, -1795 for Red Bins and -5295 for Blue Bins**



**Model  
3502-186-5295**

## 48" Wide Cabinet with 186 Bins (Flush Door Style)

- Heavy duty all welded 14 gauge steel
- Full height welded piano hinges for increased strength and rigidity of doors
- 3-point locking system with chrome keyed handle and 5/16" diameter lock rods
- Fully welded louvered panels reinforce door and hold Hook-On Bins®
- Double doors open at 180° for full access to product
- Bins hook into place easily with no tools required
- Durable gray, textured powder coat finish

| Model    | Overall Dim: WxDxH (in.) | Bins Dim: WxDxH (in.)   | Ship Wt. |
|----------|--------------------------|---|----------|
| 3502-186 | 48 x 24 x 72             | (48) 4 x 5 x 3<br>(96) 4 x 7 x 3<br>(24) 6 x 11 x 5<br>(12) 8 x 15 x 7<br>(6) 16 x 15 x 7 | 416 lbs. |

FOB TX

**Use suffix -95 for Yellow Bins, -1795 for Red Bins and -5295 for Blue Bins**

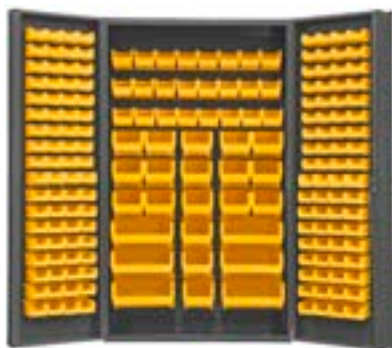

**Model  
SJC-BDLP-192-95**

## 48" Wide Cabinet with 192 Bins (4" Deep Box Door Style)

- Heavy duty all welded 14 gauge steel
- Full height welded piano hinges for increased strength and rigidity of doors
- 3 point locking handle with 2 keys and 5/16" diameter lock rods
- Double doors open at 180° for full access to product
- Main cabinet is 20"D; box style 4"D doors make full cabinet depth 24"
- Fully welded louvered panels reinforce door and hold Hook-On Bins®
- 192 durable Hook-On-Bins® (5 Different Sizes)
- Bins hook into place easily with no tools required
- Durable gray, textured powder coat finish

| Model        | Overall Dim: WxDxH (in.) | Bins Dim: WxDxH (in.)   | Ship Wt. |
|--------------|--------------------------|---|----------|
| SJC-BDLP-192 | 48 x 24 x 84             | (72) 4 x 5 x 3<br>(72) 4 x 7 x 3<br>(24) 6 x 11 x 5<br>(18) 8 x 15 x 7<br>(6) 16 x 15 x 7 | 579 lbs. |

FOB TX

**Use suffix -95 for Yellow Bins, -1795 for Red Bins and -5295 for Blue Bins**

# 14 GAUGE CABINETS WITH HOOK-ON BINS®



## 60" Wide Cabinet with 227 Bins (Flush Door Style)

- Heavy duty all welded 14 gauge steel
- 227 Hook-On-Bins® (5 Different Sizes)
- Full height welded piano hinges for increased strength and rigidity of doors
- 3 point locking system with 5/16" rods and padlockable handle (padlock not included)
- Double doors open at 180° for full access to product
- Fully welded louvered panels reinforce door and hold Hook-On Bins®
- 6"H base/legs which provide access for forklifts; pre-punched holes allow for lagging to the floor. (constructed of 3/16" steel)
- Bins hook into place easily with no tools required
- Durable gray, textured powder coat finish



**Model  
SSC-227-1795**

| Model   | Overall Dim: WxDxH (in.) | Bins Dim: WxDxH (in.)   | Ship Wt. |
|---------|--------------------------|---|----------|
| SSC-227 | 60 x 24 x 84             | (80) 4 x 5 x 3<br>(90) 4 x 7 x 3<br>(30) 6 x 11 x 5<br>(18) 8 x 15 x 7<br>(9) 16 x 15 x 7 | 680 lbs. |

FOB TX

**Use suffix -95 for Yellow Bins, -1795 for Red Bins and -5295 for Blue Bins**

## 72" Wide Cabinet with 264 Bins (Flush Door Style)

- Heavy duty all welded 14 gauge steel
- Full height welded piano hinges for increased strength and rigidity of doors
- 3 point locking system with 5/16" rods and padlockable handle (padlock not included)
- Double doors open at 180° for full access to product
- Fully welded louvered panels reinforce door and hold Hook-On Bins®
- 6"H base/legs which provide access for forklifts; pre-punched holes allow for lagging to the floor. (constructed of 3/16" steel)
- Bins hook into place easily with no tools required
- Durable gray, textured powder coat finish



**Model  
SSC-722484-BDLP-264-95**

| Model               | Overall Dim: WxDxH (in.) | Bins Dim: WxDxH (in.)  | Ship Wt. |
|---------------------|--------------------------|--|----------|
| SSC-722484-BDLP-264 | 72" x 24" x 84"          | (96) 4 x 5 x 3<br>(96) 4 x 7 x 3<br>(36) 6 x 11 x 5<br>(24) 8 x 15 x 7<br>(12) 16 x 15 x 7 | 889 lbs. |

FOB TX

**Use suffix -95 for Yellow Bins, -1795 for Red Bins and -5295 for Blue Bins**

**For additional information visit our website:**

**[www.durhammfg.com](http://www.durhammfg.com)**

**or**

**Contact us at: [info@durhammfg.com](mailto:info@durhammfg.com)**

# 14 GAUGE CABINETS

WITH HOOK-ON BINS® AND ADJUSTABLE SHELVES



**Model**  
**3602-BLP-14-2S-1795**

## 36" Wide Cabinet with 14 Bins & 2 Shelves (Flush Door Style)

- Heavy duty all welded 14 gauge steel
- 3-point locking system with chrome keyed handle and 5/16" diameter lock rods
- Full height welded piano hinges for increased strength and rigidity of doors
- Doors are reinforced for added strength
- Adjustable shelves rest on louver uprights and adjust on 4" centers (no tools required)
- Shelf capacity of 1250 lbs.
- 14 durable Hook-On-Bins® (2 Sizes)
- Doors open at 180° for full access to products
- Durable gray, textured powder coat finish

| Model          | Overall Dim: WxDxH (in.)         | Bins Dim: WxDxH (in.)              | Shelf Dim: WxDxH (in.) | Ship Wt. |
|----------------|----------------------------------|------------------------------------|------------------------|----------|
| 3602-BLP-14-2S | 36 x 18 x 72                     | (12) 8 x 15 x 7<br>(2) 16 x 15 x 7 | (2) 35-1/2 x 16-3/8    | 417 lbs. |
| FDC-SH-3618-95 | Extra Shelf - 1250 lbs. capacity |                                    | 35-1/2 x 16-3/8        | 17 lbs.  |

FOB TX

**Use suffix -95 for Yellow Bins, -1795 for Red Bins and -5295 for Blue Bins**



**Model**  
**3501-BDLP-102-3S-5295**

## 36" Wide Cabinet with 102 Bins & 3 Shelves (Flush Door Style)

- Heavy duty all welded 14 gauge steel
- 3-point locking system with chrome keyed handle and 5/16" diameter lock rods
- Full height welded piano hinges for increased strength and rigidity of doors
- Doors open at 180° for full access
- Fully welded louvered panels reinforce door and hold Hook-On Bins®
- Adjustable shelves rest on louver uprights and adjust on 4" centers (no tools required)
- 102 durable Hook-On-Bins® (3 Sizes)
- Shelf capacity of 1250 lbs.
- Bins and shelves hook into place easily with no tools required
- Durable gray, textured powder coat finish

| Model            | Overall Dim: WxDxH (in.)         | Bins Dim: WxDxH (in.)                               | Shelf Dim: WxDxH (in.) | Ship Wt. |
|------------------|----------------------------------|---|------------------------|----------|
| 3501-BDLP-102-3S | 36 x 24 x 72                     | (48) 4 x 5 x 3<br>(48) 4 x 7 x 3<br>(6) 16 x 15 x 7 | (3) 35-1/2 x 16-3/8    | 468 lbs. |
| FDC-SH-3618-95   | Extra Shelf - 1250 lbs. capacity |   | 35-1/2 x 16-3/8        | 17 lbs.  |

FOB TX

**Use suffix -95 for Yellow Bins, -1795 for Red Bins and -5295 for Blue Bins**



**Model**  
**DC36-642S6DS-95**

## 36" Wide Cabinet with 64 Bins, 2 Shelves & 6 Door Shelves (4" Deep Box Door Style)

- Heavy duty all welded 14 gauge steel
- Full height welded piano hinges for increased strength and rigidity of doors
- 3-point locking system with chrome keyed handle and 5/16" diameter lock rods
- Fully welded louvered panels reinforce door and hold Hook-On Bins®
- Doors open at 180° for full access
- Adjustable shelves rest on louver uprights and adjust on 4" centers (no tools required)
- Main cabinet is 20"D; box style 4"D doors make full cabinet depth 24"
- Bins and shelves hook into place easily with no tools required
- Durable gray, textured powder coat finish

| Model          | Overall Dim: WxDxH (in.)         | Bins Dim: WxDxH (in.)             | Shelf Dim: WxDxH (in.)                                 | Ship Wt. |
|----------------|----------------------------------|-----------------------------------|--|----------|
| DC36-642S6DS   | 36 x 24 x 72                     | (48) 4 x 7 x 3<br>(16) 8 x 15 x 7 | (2) 35-1/2 x 16-3/8<br>(6) 11-1/2 x 3-3/4 door shelves | 464 lbs. |
| FDC-SH-3618-95 | Extra Shelf - 1250 lbs. capacity |                                   | 35-1/2 x 16-3/8  | 17 lbs.  |
| DSH-124-95     | Extra Door Shelf                 |                                   | 11-1/2 x 3-3/4 (6 per pkg.)                            | 12 lbs.  |

FOB TX

**Use suffix -95 for Yellow Bins, -1795 for Red Bins and -5295 for Blue Bins**





# 14 GAUGE CABINETS WITH HOOK-ON BINS® AND ADJUSTABLE SHELVES

## 36" Wide Cabinet with 96 Bins & 4 Shelves (4" Deep Box Door Style)

- Heavy duty all welded 14 gauge steel
- Full height welded piano hinges for increased strength and rigidity of doors
- 3-point locking system with chrome keyed handle and 5/16" diameter lock rods
- Doors open at 180° for full access
- Fully welded louvered panels reinforce door and hold Hook-On Bins®
- Bins and shelves hook into place with no tools required
- Adjustable shelves rest on louver uprights and adjust on 4" centers (no tools required)
- Shelves have 1250 lb. capacity
- Main cabinet is 20"D; box style 4"D doors make full cabinet depth 24"
- Durable gray, textured powder coat finish



**Model  
DC-DLP-96-4S-1795**

| Model          | Overall Dim: WxDxH (in.)         | Bins Dim: WxDxH (in.) | Shelf Dim: WxDxH (in.) | Ship Wt. |
|----------------|----------------------------------|-----------------------|------------------------|----------|
| DC-DLP-96-4S   | 36 x 24 x 72                     | (96) 4 x 5 x 3        | (4) 35-1/2 x 16-3/8    | 428 lbs. |
| FDC-SH-3618-95 | Extra Shelf - 1250 lbs. capacity |                       | 35-1/2 x 16-3/8        | 17 lbs.  |

FOB TX

**Use suffix -95 for Yellow Bins, -1795 for Red Bins and -5295 for Blue Bins**

## 48" Wide Cabinet with 137 Bins & 3 Shelves (Flush Door Style)

- Heavy duty all welded 14 gauge steel
- Full height welded piano hinges for increased strength and rigidity of doors
- 3-point locking system with chrome keyed handle and 5/16" diameter lock rods
- Doors open at 180° for full access
- Fully welded louvered panels reinforce door and hold Hook-On Bins®
- Bins and shelves hook into place with no tools required
- Adjustable shelves rest on louver uprights and adjust on 4" centers (no tools required)
- Shelves have 750 lb. capacity
- 6"H base/legs which provide access for forklifts; pre-punched holes allow for lagging to the floor. (constructed of 3/16" steel)
- Durable gray, textured powder coat finish



**Model  
JC-137-3S-5295**

| Model          | Overall Dim: WxDxH (in.) | Bins Dim: WxDxH (in.)   | Shelf Dim WxDxH (in.) | Ship Wt. |
|----------------|--------------------------|---|-----------------------|----------|
| JC-137-3S      | 48 x 24 x 78             | (64) 4 x 5 x 3<br>(64) 4 x 7 x 3<br>(3) 8 x 15 x 7<br>(6) 16 x 15 x 7 | (3) 47-1/2 x 16-3/8   | 570 lbs. |
| FDC-SH-4818-95 | Extra Shelf - 750 lbs.   |   | 47-1/2 x 16-3/8       | 24 lbs.  |

FOB TX

**Use suffix -95 for Yellow Bins, -1795 for Red Bins and -5295 for Blue Bins**

## 48" Wide Cabinet with 128 Bins & 4 Shelves (4" Deep Box Door Style)

- Heavy duty all welded 14 gauge steel
- Full height welded piano hinges for increased strength and rigidity of doors
- 3-point locking system with chrome keyed handle and 5/16" diameter lock rods
- Doors open at 180° for full access
- Fully welded louvered panels reinforce door and hold Hook-On Bins®
- Bins and shelves hook into place with no tools required
- Adjustable shelves rest on louver uprights and adjust on 4" centers (no tools required)
- Shelves have 750 lb. capacity
- Main cabinet is 20"D; box style 4"D doors make full cabinet depth 24"
- Durable gray, textured powder coat finish



**Model  
DC48-128-4S-95**

| Model          | Overall Dim: WxDxH (in.) | Bins Dim: WxDxH (in.) | Shelf Dim: WxDxH (in.) | Ship Wt. |
|----------------|--------------------------|-----------------------|------------------------|----------|
| DC48-128-4S    | 48 x 24 x 72             | (128) 4 x 5 x 3       | (4) 47-1/2 x 16-3/8    | 516 lbs. |
| FDC-SH-4818-95 | Extra Shelf - 750 lbs.   |                       | 47-1/2 x 16-3/8        | 24 lbs.  |

FOB TX

**Use suffix -95 for Yellow Bins, -1795 for Red Bins and -5295 for Blue Bins**

# 14 GAUGE CABINETS

WITH HOOK-ON BINS® AND ADJUSTABLE SHELVES



**Model**  
**3502-138-3S-1795**

## 48" Wide Cabinet with 138 Bins, 3 Shelves (Flush Door Style)

- Heavy duty all welded 14 gauge steel
- Full height welded piano hinges for increased strength and rigidity of doors
- 3 point locking system with 5/16" rods 2 keys included
- Fully welded louvered panels reinforce door and hold Hook-On Bins®
- tools required
- Adjustable shelves rest on louver uprights and adjust on 4" centers (no tools required)
- Shelves have 750 lb. capacity
- Durable gray, textured powder coat finish

| Model          | Overall Dim: WxDxH              | Bins Dim WxDxH (In.)  | Shelf Dim WxDxH (In.)                                  | Ship Wt. |
|----------------|---------------------------------|---|--|----------|
| 3502-138-3S    | 48 x 24 x 72                    | (48) 4 x 5 x 3<br>(72) 4 x 7 x 3<br>(12) 8 x 15 x 7<br>(6) 8 x 15 x 7 | (2) 47-1/2 x 16-3/8<br>(6) 17-1/4 x 3-3/4 door shelves | 416 lbs. |
| FDC-SH-4818-95 | Extra Shelf - 750 lbs. capacity |   | 47-1/2 x 21-3/8  | 24 lbs.  |

FOB TX

**Use suffix -95 for Yellow Bins, -1795 for Red Bins and -5295 for Blue Bins**



**Model**  
**DC48-842S6DS-95**

## 48" Wide Cabinet with 84 Bins, 2 Shelves & 6 Door Shelves (4" Deep Box Door Style)

- Heavy duty all welded 14 gauge steel
- Full height welded piano hinges for increased strength and rigidity of doors
- 3-point locking system with chrome keyed handle and 5/16" diameter lock rods
- Fully welded louvered panels reinforce door and hold Hook-On Bins®
- Doors open at 180° for full access
- 6 door shelves hang easily on louvered door panels
- Adjustable shelves rest on louver uprights and adjust on 4" centers (no tools required)
- Shelves have 750 lb. capacity
- Main cabinet is 20"D; box style 4"D doors make full cabinet depth 24"
- Durable gray, textured powder coat finish

| Model          | Overall Dim: WxDxH              | Bins Dim WxDxH (In.)              | Shelf Dim WxDxH (In.)                                  | Ship Wt. |
|----------------|---------------------------------|-----------------------------------|--|----------|
| DC48-842S6DS   | 48 x 24 x 72                    | (64) 4 x 7 x 3<br>(20) 8 x 15 x 7 | (2) 47-1/2 x 16-3/8<br>(6) 17-1/4 x 3-3/4 door shelves | 543 lbs. |
| FDC-SH-4818-95 | Extra Shelf - 750 lbs. capacity |                                   | 47-1/2 x 16-3/8  | 24 lbs.  |
| DSH-184-95     | Extra Door Shelf                |                                   | 17-1/4 X 3-3/4 (6 per pkg.)                            | 16 lbs.  |

FOB TX

**Use suffix -95 for Yellow Bins, -1795 for Red Bins and -5295 for Blue Bins**



# 14 GAUGE CABINETS WITH HOOK-ON BINS® AND ADJUSTABLE SHELVES

## 60" Wide Cabinet with 185 Bins & 3 Shelves (Flush Door Style)

- Heavy duty all welded 14 gauge steel
- Full height welded piano hinges for increased strength and rigidity of doors
- 3 point locking system with 5/16" rods and padlockable handle (padlock not included)
- Fully welded louvered panels reinforce door and hold Hook-On Bins®
- Bins hook into place easily with no tools required
- Adjustable shelves rest on louver uprights and adjust on 4" centers (no tools required)
- Shelves have 500 lb. capacity
- 6"H base/legs which provide access for forklifts; pre-punched holes allow for lagging to the floor. (constructed of 3/16" steel)
- Durable gray, textured powder coat finish



**Model  
SSC-185-3S-5295**

| Model          | Overall Dim: WxDxH | Bins Dim WxDxH (In.)  | Shelf Dim WxDxH (In.) | Ship Wt. |
|----------------|--------------------|---|-----------------------|----------|
| SSC-185-3S     | 60 x 24 x 84       | (80) 4 x 5 x 3<br>(90) 4 x 7 x 3<br>(9) 8 x 15 x 7<br>(6) 16 x 15 x 7 | (3) 59-1/2 x 16-3/8   | 710 lbs. |
| FDC-SH-6018-95 | Extra Shelf        |   | 59-1/2 x 16-3/8       | 30 lbs.  |

FOB TX

**Use suffix -95 for Yellow Bins, -1795 for Red Bins and -5295 for Blue Bins**

## 72" Wide Cabinet with 212 Hook-On-Bins and 3 shelves

- Heavy duty all welded 14 gauge steel
- Full height welded piano hinges for increased strength and rigidity of doors
- 3 point locking system with 5/16" rods and padlockable handle (padlock not included)
- Fully welded louvered panels reinforce door and hold Hook-On Bins®
- Bins hook into place easily with no tools required
- Adjustable shelves rest on louver uprights and adjust on 4" centers (no tools required)
- Shelves have 500 lb. capacity
- 6"H base/legs which provide access for forklifts; pre-punched holes allow for lagging to the floor. (constructed of 3/16" steel)
- Durable gray, textured powder coat finish



**Model  
SSC-722484-BDLP-212-3S-95**

| Model                  | Overall Dim: WxDxH (In.) | Shelves | Shelf Cap. | Hook-On Bins®*   | Ship Wt. |
|------------------------|--------------------------|---------|------------|--|----------|
| SSC-722484-BDLP-212-3S | 72 x 24 x 84             | 3       | 500 lbs.   | (96) 4" x 5" x 3"<br>(96) 4" x 7" x 3"<br>(8) 8" x 15" x 7"<br>(12) 16" x 15" x 7" | 856 lbs. |
| FDC-SH-7218-95         | 16-3/8 X 71-1/2          | Extra   | 500 lbs.   | -  | 31 lbs.  |

FOB TX

**Use suffix -95 for Yellow Bins, -1795 for Red Bins and -5295 for Blue Bins**

# 14 GAUGE CABINETS WITH ADJUSTABLE SHELVES



**Model  
3501-4S-95**



**Model  
JC-482478-5S-95**

## 14 Gauge Cabinets with Adjustable Shelves (Flush Door Style)

- Heavy duty all welded 14 gauge steel
- Full height welded piano hinges for increased strength and rigidity of doors
- 3-point locking system with chrome keyed handle and 5/16" diameter lock rods
- Choose from 42", 72" or 84" high cabinets
- Choose from units with 2, 3 or 4 shelves
- Adjustable shelves rest on louver uprights and adjust on 4" centers (no tools required)
- Doors open at 180° for full access
- Durable gray, textured powder coat finish

| Model                              | Overall Dim: WxDxH (In.)      | Shelves      | Shelf Cap. | Ship Wt. |
|------------------------------------|-------------------------------|--------------|------------|----------|
| 3600-95                            | 36 x 18 x 48                  | 2 adjustable | 1250 lbs.  | 232 lbs. |
| 3601-95                            | 36 x 18 x 60                  | 3 adjustable | 1250 lbs.  | 289 lbs. |
| 3602-95                            | 36 x 18 x 72                  | 4 adjustable | 1250 lbs.  | 334 lbs. |
| 3603-95                            | 36 x 18 x 84                  | 4 adjustable | 1250 lbs.  | 376 lbs. |
| FDC-SH-3618-95                     | 35-1/2 x 16-3/8               | Extra shelf  | 1250 lbs.  | 17 lbs.  |
| 3500-95                            | 36 x 24 x 84                  | 3 adjustable | 1000 lbs.  | 397 lbs. |
| 3501-95                            | 36 x 24 x 72                  | 3 adjustable | 1000 lbs.  | 366 lbs. |
| 3501-4S-95                         | 36 x 24 x 72                  | 4 adjustable | 1000 lbs.  | 358 lbs. |
| 3503-95                            | 36 x 24 x 42                  | 2 adjustable | 1000 lbs.  | 249 lbs. |
| FDC-SH-3624-95                     | 35-1/2 x 21-3/8               | Extra shelf  | 1000 lbs.  | 21 lbs.  |
| 3502-95                            | 48 x 24 x 72                  | (3) 48 x 24  | 750 lbs.   | 394 lbs. |
| 3502-4S-95                         | 48 x 24 x 72                  | (4) 48 x 24  | 750 lbs.   | 416 lbs. |
| FDC-SH-4824-95                     | 47-1/2 x 21-3/8 - extra shelf | -            | 750 lbs.   | 24 lbs.  |
| <b>Units with 6" High Box Legs</b> |                               |              |            |          |
| JC-482478-3S-95                    | 48 x 24 x 72                  | (3) 48 x 24  | 750 lbs.   | 416 lbs. |
| JC-482478-4S-95                    | 48 x 24 x 72                  | (4) 48 x 24  | 750 lbs.   | 440 lbs. |
| JC-482478-5S-95                    | 48 x 24 x 72                  | (5) 48 x 24  | 750 lbs.   | 464 lbs. |
| FDC-SH-4824-95                     | 47-1/2 x 21-3/8 - extra shelf | -            | 750 lbs.   | 24 lbs.  |

FOB TX

## 36"/48"W x 24"D x 72"/84"H Cabinet with Shelves and Door Shelves (4" Deep Box Door Style)

- Heavy duty all welded 14 gauge steel
- Choose from 72" or 84" high cabinets
- Full height welded piano hinges for increased strength and rigidity of doors
- Fully welded louvered panels reinforce door and hold Hook-On Bins®
- Adjustable shelves rest on louver uprights and adjust on 4" centers (no tools required)
- 3-point locking system with chrome keyed handle and 5/16" diameter lock rods
- Main cabinet is 20"D; box style 4"D doors make full cabinet depth 24"
- Durable gray powder coat finish



**Model  
SJC-DLP-4S-14DS-95**

| Model              | Overall Dim: WxDxH | Shelf Dim: WxDxH  | Shelf Capacity | Ship Wt. |
|--------------------|--------------------|---|----------------|----------|
| DC36-4S12DS-95     | 36 x 24 x 72       | (4) 35-1/2 x 16-3/8<br>(12) 11-1/2 x 3-3/4 Door Shelves | 1250 lbs.      | 416 lbs. |
| FDC-SH-3618-95     | Extra shelf        | 35-1/2 x 16-3/8   | 1250 lbs.      | 17 lbs.  |
| DSH-124-95         | Extra Door Shelf   | 11-1/2 X 3-3/4 (pkg of 6)                               | -              | 12 lbs.  |
| DC48-4S14DS-95     | 48 x 24 x 72       | (4) 47-1/2 x 16-3/8<br>(14) 18x4 door shelves           | 750 lbs.       | 528 lbs. |
| SJC-DLP-4S-14DS-95 | 48 x 24 x 84       | (4) 47-1/2 x 16-3/8<br>(14) 18x4 door shelves           | 750 lbs.       | 544 lbs. |
| FDC-SH-4818-95     | Extra Shelf        | 47-1/2 x 16-3/8   | 750 lbs.       | 24 lbs.  |
| DSH-184-95         | Extra Door shelf   | 18 x 4  | -              | 16 lbs.  |

FOB TX

# 14 GAUGE CABINETS

## CUSTOMIZABLE WITH NO BINS OR SHELVES



**Model**  
**3501-BDLP-95**



**Model**  
**JC-482478-BDLP-95**



**Model**  
**SSC-602484-BDLP-95**

### Customizable Cabinet with No Bins or Shelves

(Flush Door Style)

- Heavy duty all welded 14 gauge steel
- 3-point locking system with chrome keyed handle and 5/16" diameter lock rods
- Cabinet interior is wide open and perfect for securing and storing larger bulky items
- Full height welded piano hinges for increased strength and rigidity of doors
- Double doors open at 180° for full access to product
- Fully welded louvered panels reinforce door and hold Hook-On Bins®
- Optional Shelves or Hook-On Bins available as accessory
- Durable gray, textured powder coat finish



**Model**  
**3602-BLP-95**

| Model              | Overall Dim: WxDxH | Shelf Capacity (lbs.) | No. of shelves | Ship Wt. |
|--------------------|--------------------|-----------------------|----------------|----------|
| 3501-BDLP-95       | 36 x 24 x 72       | -                     | empty cabinet  | 337 lbs. |
| FDC-SH-3618-95     | 35-1/2 x 16-3/8    | 1250                  | extra shelf    | 17 lbs.  |
| 3602-BLP-95        | 36 x 18 x 72       | -                     | empty cabinet  | 361 lbs. |
| FDC-SH-3618-95     | 35-1/2 x 16-3/8    | 1250                  | extra shelf    | 17 lbs.  |
| JC-482478-BDLP-95  | 48 x 24 x 78       | -                     | empty cabinet  | 445 lbs. |
| FDC-SH-4818-95     | 47-1/2 x 16-3/8    | 750                   | extra shelf    | 24 lbs.  |
| SSC-602484-BDLP-95 | 60 x 24 x 84       | -                     | empty cabinet  | 581 lbs. |
| FDC-SH-6018-95     | 59-1/2 x 16-3/8    | 500                   | extra shelf    | 30 lbs.  |

FOB TX



- **Manufactured by Durham MFG.**
- **Available in 3 Colors, 5 Sizes**
- **Dividers can be placed horizontally or vertically**
- **Made of durable Polypropylene**

**SEE PAGE 106 FOR FULL SELECTION OF  
HOOK-ON BINS® AND DIVIDERS**

# VENTILATED 14 GAUGE CABINETS

WITH HOOK-ON BINS®



**EMDC361845B1795**

## 36"W x 18"D x 72"H Ventilated Cabinets with 45 Bins

- Heavy duty all welded 14 gauge steel construction
- 3-point locking system with chrome keyed handle and 5/16" diameter lock rods
- Punched diamond pattern in doors allows content visibility
- Full height welded piano hinges for increased strength and rigidity of doors
- Double doors open at 180°
- Fully welded back louvered panels accommodate Hook-On-Bins®
- Bins hook easily into place with no tools required
- Durable gray, textured powder coat finish

| Model       | Overall Dim: WxDxH | Bins Dim WxDxH (In.) | Ship Wt. |
|-------------|--------------------|----------------------|----------|
| EMDC361845B | 36 x 18 x 72       | (45) 6 x 11 x 5      | 334 lbs. |

FOB TX

**Use suffix 95 for Yellow Bins, 1795 for Red Bins and 5295 for Blue Bins**



**Model  
EMDC-361872-30B-5295**

## 36"W x 18/24"D x 72"H Ventilated Cabinets with 30 Bins

- Heavy duty all welded 14 gauge steel construction
- 3-point locking system with chrome keyed handle and 5/16" diameter lock rods
- Punched diamond pattern in doors allows content visibility
- Full height welded piano hinges for increased strength and rigidity of doors
- Double doors open at 180°
- Fully welded back louvered panels accommodate Hook-On-Bins®
- Bins hook easily into place with no tools required
- Durable gray, textured powder coat finish

| Model           | Overall Dim: WxDxH | Bins Dim WxDxH (In.)                                  | Ship Wt. |
|-----------------|--------------------|---|----------|
| EMDC-361872-30B | 36 x 18 x 72       | (12) 6 x 11 x 5<br>(12) 8 x 15 x 7<br>(6) 16 x 15 x 7 | 310 lbs. |
| EMDC-362472-30B | 36 x 24 x 72       | (12) 6 x 11 x 5<br>(12) 8 x 15 x 7<br>(6) 16 x 15 x 7 | 335 lbs. |

FOB TX

**Use suffix -95 for Yellow Bins, -1795 for Red Bins and -5295 for Blue Bins**



**Model  
EMDC-481872-42B-95**

## 48"W x 18/24"D x 72"H Ventilated Cabinets with 42 Bins

- Heavy duty all welded 14 gauge steel construction
- 3-point locking system with chrome keyed handle and 5/16" diameter lock rods
- Punched diamond pattern in doors allows content visibility
- Full height welded piano hinges for increased strength and rigidity of doors
- Double doors open at 180°
- Fully welded back louvered panels accommodate Hook-On-Bins®
- Bins hook easily into place with no tools required
- Durable gray, textured powder coat finish

| Model           | Overall Dim: WxDxH | Bins Dim WxDxH (In.)                                  | Ship Wt. |
|-----------------|--------------------|---|----------|
| EMDC-481872-42B | 48 x 18 x 72       | (24) 6 x 11 x 5<br>(12) 8 x 15 x 7<br>(6) 16 x 15 x 7 | 350 lbs. |
| EMDC-482472-42B | 48 x 24 x 72       | (24) 6 x 11 x 5<br>(12) 8 x 15 x 7<br>(6) 16 x 15 x 7 | 406 lbs. |

FOB TX

**Use suffix -95 for Yellow Bins, -1795 for Red Bins and -5295 for Blue Bins**



# VENTILATED 14 GAUGE CABINETS

WITH HOOK-ON BINS® AND ADJUSTABLE SHELVES

## 36"W x 18/24"D x 72"H Ventilated Cabinets with 15 Bins & 2 Shelves

- Heavy duty all welded 14 gauge steel construction
- 3-point locking system with chrome keyed handle and 5/16" diameter lock rods
- Punched diamond pattern in doors allows content visibility
- Full height welded piano hinges for increased strength and rigidity of doors
- Double doors open at 180°
- Adjustable shelves rest on louver uprights and adjust on 4" centers (no tools required)
- Fully welded back louvered panels accommodate Hook-On-Bins®
- Shelves and bins hook easily into place
- Durable gray, textured powder coat finish



**Model**  
**EMDC36182S15B1795**

| Model                 | Overall Dim: WxDxH (In.) | Shelves | Shelf Cap. | Hook-On Bins®* | Ship Wt. |
|-----------------------|--------------------------|---------|------------|----------------|----------|
| EMDC36182S15B         | 36 x 18 x 72             | 2       | 1250 lbs.  | 15- 6 x 11 x 7 | 318 lbs. |
| FDC-SH-3618-95        | 35-1/2 x 16-3/8          | Extra   | 1250 lbs.  | -              | 17 lbs.  |
| EMDC36242S15B         | 36 x 24 x 72             | 2       | 1250 lbs.  | 15- 6 x 11 x 7 | 352 lbs. |
| FOB TX FDC-SH-3624-95 | 35-1/2 x 21-3/8          | Extra   | 1250 lbs.  | -              | 21 lbs.  |

Use suffix 95 for Yellow Bins, 1795 for Red Bins and 5295 for Blue Bins

## 36"W x 18/24"D x 72"H Ventilated Cabinets with 18 Bins & 2 Shelves

- Heavy duty all welded 14 gauge steel construction
- 3-point locking system with chrome keyed handle and 5/16" diameter lock rods
- Punched diamond pattern in doors allows content visibility
- Full height welded piano hinges for increased strength and rigidity of doors
- Double doors open at 180°
- Adjustable shelves rest on louver uprights and adjust on 4" centers (no tools required)
- Fully welded back louvered panels accommodate Hook-On-Bins®
- Shelves and bins hook easily into place
- Durable gray, textured powder coat finish



**Model**  
**EMDC-362472-18B-2S-5295**

| Model              | Overall Dim: WxDxH (In.) | Shelves | Shelf Cap. | Hook-On Bins®*                     | Ship Wt. |
|--------------------|--------------------------|---------|------------|------------------------------------|----------|
| EMDC-361872-18B-2S | 36 x 18 x 72             | 2       | 1250 lbs.  | (12) 8 x 15 x 7<br>(6) 16 x 15 x 7 | 310 lbs. |
| FDC-SH-3618-95     | 35-1/2 x 16-3/8          | Extra   | 1250 lbs.  | -                                  | 17 lbs.  |
| EMDC-362472-18B-2S | 36 x 24 x 72             | 2       | 1250 lbs.  | (12) 8 x 15 x 7<br>(6) 16 x 15 x 7 | 388 lbs. |
| FDC-SH-3624-96     | 35-1/2 x 21-3/8          | Extra   | 1250 lbs.  | -                                  | 21 lbs.  |

FOB TX

Use suffix -95 for Yellow Bins, -1795 for Red Bins and -5295 for Blue Bins

## 48"W x 18/24"D x 72"H Ventilated Cabinets with 6 Bins & 3 Shelves

- Heavy duty all welded 14 gauge steel construction
- 3-point locking system with chrome keyed handle and 5/16" diameter lock rods
- Punched diamond pattern in doors allows content visibility
- Full height welded piano hinges for increased strength and rigidity of doors
- Double doors open at 180°
- Adjustable shelves rest on louver uprights and adjust on 4" centers (no tools required)
- Fully welded back louvered panels accommodate Hook-On-Bins®
- Shelves and bins hook easily into place
- Durable gray, textured powder coat finish



**Model**  
**EMDC-481872-6B-3S-95**

| Model             | Overall Dim: WxDxH (In.) | Shelves | Shelf Cap. | Hook-On Bins®*  | Ship Wt. |
|-------------------|--------------------------|---------|------------|-----------------|----------|
| EMDC-481872-6B-3S | 48 x 18 x 72             | 3       | 750 lbs.   | (6) 16 x 15 x 7 | 350 lbs. |
| FDC-SH-4818-95    | 47-1/2 x 16-3/8          | Extra   | 750 lbs.   | -               | 24 lbs.  |
| EMDC-482472-6B-3S | 48 x 24 x 72             | 3       | 750 lbs.   | (6) 16 x 15 x 7 | 406 lbs. |
| FDC-SH-4824-95    | 47-1/2 x 21-3/8          | Extra   | 750 lbs.   | -               | 24 lbs.  |

FOB TX

Use suffix -95 for Yellow Bins, -1795 for Red Bins and -5295 for Blue Bins

For additional bin colors and dividers please see page 106

# 14 GAUGE CABINETS

WITH HOOK-ON BINS® AND ADJUSTABLE SHELVES



## 48"W x 18/24"D x 72"H Ventilated Cabinets with Bins & Shelves



**Model**  
**EMDC-482472-24B-2S-95**

- Heavy duty all welded 14 gauge steel construction
- 3-point locking system with chrome keyed handle and 5/16" diameter lock rods
- Punched diamond pattern in doors allows content visibility
- Full height welded piano hinges for increased strength and rigidity of doors
- Double doors open at 180°
- Adjustable shelves rest on louver uprights and adjust on 4" centers (no tools required)
- Fully welded back louvered panels accommodate Hook-On-Bins®
- Shelves and bins hook easily into place
- Durable gray, textured powder coat finish

| Model              | Overall Dim: WxDxH (In.) | Shelves | Shelf Cap. | Hook-On Bins®*  | Ship Wt. |
|--------------------|--------------------------|---------|------------|-----------------|----------|
| EMDC-481872-24B-2S | 48 x 18 x 72             | 2       | 750 lbs.   | (24) 8 x 15 x 7 | 350 lbs. |
| FDC-SH-4818-95     | 47-1/2 x 16-3/8          | Extra   | 750 lbs.   | -               | 24 lbs.  |
| EMDC-482472-24B-2S | 48 x 24 x 72             | 2       | 750 lbs.   | (24) 8 x 15 x 7 | 406 lbs. |
| FDC-SH-4824-96     | 47-1/2 x 21-3/8          | Extra   | 750 lbs.   | -               | 24 lbs.  |

FOB TX

Use suffix **-95** for Yellow Bins, **-1795** for Red Bins and **-5295** for Blue Bins

# VENTILATED CABINETS

WITH ADJUSTABLE SHELVES



**Model**  
**EMDC-361884-95**

## 36 & 48"W Heavy duty Ventilated Cabinets with 2, 3 and 4 Adjustable Shelves

- Heavy duty all welded 14 gauge steel
- 3-point locking system with chrome keyed handle and 5/16" diameter lock rods
- Full height welded piano hinges for increased strength and rigidity of doors
- Punched diamond pattern in doors allows content visibility and ventilation
- Double doors open at 180°
- Adjustable shelves rest on louver uprights and adjust on 4" centers (no tools required)
- Shelves hook easily into place with no tools required
- Durable gray, textured powder coat finish

| Model          | Overall Dim: WxDxH (in.)         | Shelves      | Shelf Capacity | Ship Wt. |
|----------------|----------------------------------|--------------|----------------|----------|
| EMDC-361848-95 | 36 x 18 x 48                     | 2 adjustable | 1250 lbs.      | 194 lbs. |
| EMDC-361860-95 | 36 x 18 x 60                     | 3 adjustable | 1250 lbs.      | 229 lbs. |
| EMDC-361872-95 | 36 x 18 x 72                     | 4 adjustable | 1250 lbs.      | 310 lbs. |
| EMDC-361884-95 | 36 x 18 x 84                     | 4 adjustable | 1250 lbs.      | 334 lbs. |
| EMDC-362442-95 | 36 x 24 x 42                     | 2 adjustable | 1000 lbs.      | 234 lbs. |
| EMDC-362472-95 | 36 x 24 x 72                     | 3 adjustable | 1000 lbs.      | 335 lbs. |
| EMDC-362484-95 | 36 x 24 x 84                     | 3 adjustable | 1000 lbs.      | 374 lbs. |
| EMDC-481872-95 | 48 x 18 x 72                     | 3 adjustable | 750 lbs.       | 350 lbs. |
| EMDC-482472-95 | 48 x 24 x 72                     | 3 adjustable | 750 lbs.       | 406 lbs. |
| FDC-SH-3618-95 | Extra shelf for 36 x 18 cabinets |              | 1250 lbs.      | 17 lbs.  |
| FDC-SH-3624-95 | Extra shelf for 36 x 24 cabinets |              | 1000 lbs.      | 21 lbs.  |
| FDC-SH-4818-95 | Extra shelf for 48 x 18 cabinets |              | 750 lbs.       | 24 lbs.  |
| FDC-SH-4824-95 | Extra shelf for 48 x 24 cabinets |              | 750 lbs.       | 24 lbs.  |

FOB TX



# SPECIALTY VENTILATED CABINETS

## LOCKER, 16 GAUGE WITH SHELVES, JANITORIAL

### 24"W x 24"D x 78"H Visible Storage Locker

- Heavy duty 14 gauge steel top, bottom and shelves
- Full height welded piano hinges for increased strength and rigidity of door
- Punched diamond pattern in 14 gauge sides and door allows ventilation and content visibility
- Durable 6"H legs allow for floor lagging
- Adjustable shelves rest on louver uprights and adjust on 4" centers (no tools required)
- 3-point locking system with pad lockable handle (padlock not provided)
- Shelves install easily with no tools required
- Durable gray, textured powder coat finish

| Model         | Overall Dim: WxDxH (in.) | Shelf Capacity | Ship Wt. |
|---------------|--------------------------|----------------|----------|
| VSC-242478-95 | 24 x 24 x 78             | 300 lbs.       | 246 lbs. |

FOB TX



**Model**  
**VSC-242478-95**

### 16 Gauge Ventilated Cabinets with 2 Adjustable Shelves

- All welded 16 gauge construction
- 3-point locking system with padlockable handle and 5/16" dia. lock rods (Pad lock not included)
- Full height welded piano hinges for increased strength and rigidity of doors
- Double doors open at 180° for full access to product
- Punched diamond pattern in doors allows content visibility
- Double doors open at 180° for full access to product
- Adjustable shelves rest on louver uprights and adjust on 4" centers (no tools required)
- Cabinet ships fully assembled
- Durable gray, textured powder coat finish

| Model               | Overall Dim: WxDxH (in.) | Shelves | Shelf Cap. | Ship Wt. |
|---------------------|--------------------------|---------|------------|----------|
| EMDC-2600-BLP-95    | 36 x 18 x 48             | -       | -          | 190 lbs. |
| EMDC-2602-BLP-2S-95 | 36 x 18 x 72             | 2       | 700 lbs.   | 290 lbs. |

FOB TX



**Model**  
**EMDC-2602-BLP-2S-95**

### Janitorial Cabinets with Wardrobe/Broom Storage, 1 Fixed Shelf and 4 Adjustable Shelves

- Heavy duty all welded 16 gauge construction
- 3-point locking system with chrome keyed handle and 5/16" diameter lock rods
- Doors and sides feature punched diamond pattern allowing for quick visibility and ventilation of contents
- Full height welded piano hinges for increased strength and rigidity of doors
- Double doors open at 180°
- Adjustable shelves have 300 lbs capacity per shelf, fixed shelf will bear up to a 700 load (all weights evenly distributed)
- Adjustable shelves rest on louver uprights and adjust on 4" centers (no tools required)
- Ample space for broom storage
- Hanger bar for uniforms, jackets, etc...

| Model                | Overall Dim: WxDxH (in.) | Shelves            | Shelf Cap        | Ship Wt. |
|----------------------|--------------------------|--------------------|------------------|----------|
| EMDC-2602-HDL-BLP-95 | 36 x 18 x 72             | 5 (4 adj, 1 fixed) | 300 (4), 700 (1) | 288 lbs. |

FOB TX



**Model**  
**EMDC-2602-HDL-BLP-95**

# 14 & 12 GAUGE CABINETS

## HEAVY DUTY WITH ADJUSTABLE SHELVES

### 36", 48" & 60"W Heavy Duty Lockable Storage Cabinets

(Recessed Door Style)



**Model  
3702-4S-95**

- Heavy duty all welded 14 gauge steel
- All cabinets are 24" deep
- Choose from 42", 60" or 78" high units with 2, 3 or 4 shelves
- Flush doors with 7 gauge leaf hinges to prevent sagging
- 3-point cast steel locking handle with 3/8" diameter rods and provisions for a padlock (padlock not provided)
- 6"H base/legs which provide access for forklifts; pre-punched holes allow for lagging to the floor. (constructed of 3/16" steel)
- Shelves bolt into place easily using fasteners provided and adjust on 2-1/4" centers
- Durable gray, textured powder coat finish

| Model          | Overall Dim: WxDxH (in.) | No. of shelves | Shelf Capacity | Ship Wt. |
|----------------|--------------------------|----------------|----------------|----------|
| 3700-2S-95     | 36 x 24 x 42             | 2 adjustable   | 1900 lbs.      | 272 lbs. |
| 3701-3S-95     | 36 x 24 x 60             | 3 adjustable   | 1900 lbs.      | 347 lbs. |
| 3702-4S-95     | 36 x 24 x 78             | 4 adjustable   | 1900 lbs.      | 396 lbs. |
| HDC-SH-2436-95 | 33-15/16 x 20-37/32      | Extra Shelf    | 1900 lbs.      | 21 lbs.  |
| 3703-4S-95     | 48 x 24 x 78             | 4 adjustable   | 1200 lbs.      | 468 lbs. |
| HDC-SH-2448-95 | 45-15/16 x 20-37/32      | Extra Shelf    | 1200 lbs.      | 26 lbs.  |
| 3704-4S-95     | 60 x 24 x 78             | 4 adjustable   | 1650 lbs.      | 564 lbs. |
| HDC-SH-2460-95 | 57-15/16 x 20-37/32      | Extra Shelf    | 1650 lbs.      | 37 lbs.  |

FOB TX

# EXTRA HEAVY DUTY CABINETS

## 12 GAUGE CABINETS WITH ADJUSTABLE SHELVES



**Model  
HDC-244878-4S95**

### 36"/48"/60"W x 24"D x 78"H Extra Heavy Duty Lockable Storage Cabinets (Recessed Door Style)

- Extra heavy duty all welded 12 gauge steel construction
- 3-point cast steel locking handle with 3/8" diameter rods and provision for a padlock (padlock not provided)
- (4) 14 gauge heavy duty shelves
- Shelves bolt into place easily using fasteners provided and adjust on 2-1/4" centers
- 7 gauge leaf hinges to prevent sagging
- Choose from 36", 48", 60", or 72" Wide
- 6"H base/legs which provide access for forklifts; pre-punched holes allow for lagging to the floor. (constructed of 3/16" steel)
- Durable gray, textured powder coat finish

| Model           | Overall Dim: WxDxH (in.) | No. of shelves | Shelf Capacity | Ship Wt. |
|-----------------|--------------------------|----------------|----------------|----------|
| HDC-203678-4S95 | 36 x 20 x 78             | 4              | 1900 lbs.      | 435 lbs. |
| HDC-SH-2036-95  | 33-15/16 x 16-27/32      | Extra Shelf    | 1900 lbs.      | 17 lbs.  |
| HDC-243666-3S95 | 36 x 24 x 66             | 3              | 1900 lbs.      | 406 lbs. |
| HDC-243678-4S95 | 36 x 24 x 78             | 4              | 1900 lbs.      | 425 lbs. |
| HDC-SH-2436-95  | 33-15/16 x 20-27/32      | Extra Shelf    | 1900 lbs.      | 21 lbs.  |
| HDC-244866-3S95 | 48 x 24 x 66             | 3              | 1200 lbs.      | 489 lbs. |
| HDC-244878-4S95 | 48 x 24 x 78             | 4              | 1200 lbs.      | 560 lbs. |
| HDC-SH-2448-95  | 45-15/16 x 20-27/32      | Extra Shelf    | 1200 lbs.      | 26 lbs.  |
| HDC-246066-3S95 | 60 x 24 x 66             | 3              | 1650 lbs.      | 595 lbs. |
| HDC-246078-4S95 | 60 x 24 x 78             | 4              | 1650 lbs.      | 692 lbs. |
| HDC-SH-2460-95  | 57-15/16 x 20-27/32      | Extra Shelf    | 1650 lbs.      | 37 lbs.  |
| HDC-247266-3S95 | 72 x 24 x 66             | 3              | 1525 lbs.      | 726 lbs. |
| HDC-247278-4S95 | 72 x 24 x 78             | 4              | 1525 lbs.      | 856 lbs. |
| HDC-SH-2472-95  | 69-15/16 x 20-27/32      | Extra Shelf    | 1525 lbs.      | 50 lbs.  |

FOB TX

# 12 GAUGE CABINETS

## EXTRA HEAVY DUTY COUNTER TOP

### 24", 36" & 48" W Heavy Duty Counter Top Height Cabinets (Recessed Door Style)

- Extra heavy duty all welded 12 gauge steel construction
- 3-point cast steel locking handle with 3/8" diameter rods and provision for a padlock (padlock not provided)
- Shelves bolt into place easily using fasteners provided and adjust on 2-1/4" centers
- Doors have 7 gauge leaf hinges to prevent sagging
- Durable gray, textured powder coat finish



**Model #**  
**HDC-203636-2S95**

| Model           | Overall Dim: WxDxH (In.) | Shelves     | Shelf Cap. | Gauge | Ship Wt. |
|-----------------|--------------------------|-------------|------------|-------|----------|
| HDC-202436-2S95 | 24 x 20 x 36             | 2           | 1900 lbs.  | 12    | 184 lbs. |
| HDC-SH-2024-95  | 21-15/16 x 16-27/32      | Extra Shelf | 1900 lbs.  | 14    | 17 lbs.  |
| HDC-203636-2S95 | 36 x 20 x 36             | 2           | 1900 lbs.  | 12    | 242 lbs. |
| HDC-203642-2S95 | 36 x 20 x 42             | 2           | 1900 lbs.  | 12    | 266 lbs. |
| HDC-SH-2036-95  | 33-15/16 x 16-27/32      | Extra Shelf | 1900 lbs.  | 14    | 17 lbs.  |
| HDC-243636-2S95 | 36 x 24 x 36             | 2           | 1900 lbs.  | 12    | 267 lbs. |
| HDC-243642-2S95 | 36 x 24 x 42             | 2           | 1900 lbs.  | 12    | 292 lbs. |
| HDC-SH-2436-95  | 33-15/16 x 20-27/32      | Extra Shelf | 1900 lbs.  | 14    | 21 lbs.  |
| HDC-244842-2S95 | 48 x 24 x 42             | 2           | 1200 lbs.  | 12    | 355 lbs. |
| HDC-SH-2448-95  | 45-15/16 x 20-27/32      | Extra Shelf | 1200 lbs.  | 14    | 26 lbs.  |

FOB TX

## EXTRA HEAVY DUTY CABINETS

### 12 GAUGE VENTILATED SHELF CABINETS

#### 36"/48"/60"W x 24"D x 78"H Extra Heavy Duty Lockable Ventilated Storage Cabinets (Recessed Door Style)

- Extra heavy duty all welded 12 gauge steel construction
- 3-point cast steel locking handle with 3/8" diameter rods and provision for a padlock (padlock not provided)
- (4) 14 gauge heavy duty shelves
- Shelves bolt into place easily using fasteners provided and adjust on 2-1/4" centers
- 7 gauge leaf hinges to prevent sagging
- Choose from 36", 48", 60", or 72" Wide
- Shelf capacities are:  
1900 lbs. for 36" wide shelves  
1200 lbs. for 48" wide shelves  
1650 lbs. for 60" wide shelves
- 6"H base/legs which provide access for forklifts; pre-punched holes allow for lagging to the floor. (constructed of 3/16" steel)
- Durable gray, textured powder coat finish



**Model #**  
**HDCV243678-4S95**

| Model           | Overall Dim: WxDxH (In.) | Shelves     | Shelf Cap. | Gauge | Ship Wt. |
|-----------------|--------------------------|-------------|------------|-------|----------|
| HDCV243678-4S95 | 36 x 24 x 78             | 4           | 1900 lbs.  | 12    | 470 lbs. |
| HDC-SH-2436-95  | 33-15/16 x 20-27/32      | Extra Shelf | 1900 lbs.  | 12    | 21 lbs.  |
| HDCV244878-4S95 | 48 x 24 x 78             | 4           | 1200 lbs.  | 12    | 548 lbs. |
| HDC-SH-2448-95  | 45-15/16 x 20-27/32      | Extra Shelf | 1200 lbs.  | 12    | 26 lbs.  |
| HDCV246078-4S95 | 60 x 24 x 78             | 4           | 1650 lbs.  | 12    | 666 lbs. |
| HDC-SH-2460-95  | 57-15/16 x 20-27/32      | Extra Shelf | 1650 lbs.  | 12    | 37 lbs.  |

FOB TX

# 12 GAUGE CABINETS

## EXTRA HEAVY DUTY CLEARVIEW W/ LEXAN DOORS



**Model**  
**HDCC244878-4S95**

### Extra Heavy Duty Clearview Lockable Storage Cabinets (Recessed Door Style)

- Extra heavy duty all welded 12 gauge steel construction
- 3-point cast steel locking handle with 3/8" diameter rods and provision for a padlock (padlock not provided)
- (4) 14 gauge heavy duty shelves
- Shelves bolt into place easily using fasteners provided and adjust on 2-1/4" centers
- Full height flush doors with 7 gauge leaf hinges to prevent sagging
- Lexan doors allows content to be visible while protecting products from dust and the environment
- Shelf capacities are:  
1900 lbs. for 24" & 36" wide shelves  
1200 lbs. for 48" wide shelves  
1650 lbs. for 60" wide shelves
- 6"H base/legs which provide access for forklifts; pre-punched holes allow for lagging to the floor. (constructed of 3/16" steel)
- Durable gray, textured powder coat finish

| Model           | Overall Dim: WxDxH (in.) | No. of shelves | Shelf Capacity | Ship Wt. |
|-----------------|--------------------------|----------------|----------------|----------|
| HDCC244866-3S95 | 48 x 24 x 66             | 3              | 1200 lbs.      | 487 lbs. |
| HDCC244878-4S95 | 48 x 24 x 78             | 4              | 1200 lbs.      | 571 lbs. |
| HDC-SH-2448-95  | 45-15/16 x 20-27/32      | Extra Shelf    | 1200 lbs.      | 26 lbs.  |
| HDCC246078-4S95 | 60 x 24 x 78             | 4              | 1650 lbs.      | 699 lbs. |
| HDC-SH-2460-95  | 57-15/16 x 20-27/32      | Extra Shelf    | 1650 lbs.      | 37 lbs.  |

FOB TX

# EXTRA HEAVY DUTY CABINETS

## 12 GAUGE CLEARVIEW COUNTER TOP CABINET W/ LEXAN



**Model**  
**HDCC202436-2S95**

### Extra Heavy Duty Clearview Counter Top Lockable Storage Cabinets (Recessed Door Style)

- Extra heavy duty all welded 12 gauge steel construction
- 3-point cast steel locking handle with 3/8" diameter rods and provision for a padlock (padlock not provided)
- (2) 14 gauge heavy duty shelves
- Shelves bolt into place easily using fasteners provided and adjust on 2-1/4" centers
- Full height flush doors with 7 gauge leaf hinges to prevent sagging
- Lexan doors allows content to be visible while protecting products from dust and the environment
- Shelf capacities are:  
1900 lbs. for 24" & 36" wide shelves  
1200 lbs. for 48" wide shelves
- Durable gray, textured powder coat finish

| Model           | Overall Dim: WxDxH (in.) | No. of shelves | Shelf Capacity | Ship Wt. |
|-----------------|--------------------------|----------------|----------------|----------|
| HDCC202436-2S95 | 24 x 20 x 36             | 2              | 1900 lbs.      | 182 lbs. |
| HDC-SH-2024-95  | 21-15/16 x 16-27/32      | 2              | 1900 lbs.      | 12 lbs.  |
| HDCC203636-2S95 | 36 x 20 x 36             | 2              | 1900 lbs.      | 240 lbs. |
| HDCC203642-2S95 | 36 x 20 x 42             | 2              | 1900 lbs.      | 264 lbs. |
| HDC-SH-2036-95  | 33-15/16 x 16-27/32      | Extra Shelf    | 1900 lbs.      | 17 lbs.  |
| HDCC243636-2S95 | 36 x 24 x 36             | 2              | 1900 lbs.      | 265 lbs. |
| HDCC243642-2S95 | 36 x 24 x 42             | 2              | 1900 lbs.      | 290 lbs. |
| HDC-SH-2436-95  | 33-15/16 x 20-27/32      | Extra Shelf    | 1900 lbs.      | 21 lbs.  |
| HDCC244842-2S95 | 48 x 24 x 42             | 2              | 1200 lbs.      | 353 lbs. |
| HDC-SH-2448-95  | 45-15/16 x 20-27/32      | Extra Shelf    | 1200 lbs.      | 26 lbs.  |

FOB TX

# 12 GAUGE CABINETS

## EXTRA HEAVY DUTY DOUBLE SHIFT

### Extra Heavy Duty Lockable Double Shift Storage Cabinets

(Recessed Door Style)

- Extra heavy duty all welded 12 gauge steel construction
- 3-point cast steel locking handle with 3/8" diameter rods and provision for a padlock (padlock not provided)
- Flush doors with 7 gauge leaf hinges to prevent sagging
- Shelves bolt into place easily using fasteners provided and adjust on 2-1/4" centers
- Double doors open at 180° for full access to product
- Double shift cabinet allows one shifts valuables to be stored while another is on duty
- 6"H base/legs which provide access for forklifts; pre-punched holes allow for lagging to the floor. (constructed of 3/16" steel)
- Durable gray, textured powder coat finish



**Model #**  
**HDDS246078-8S95**

| Model           | Overall Dim: WxDxH (In.) | Shelves     | Shelf Cap. | Gauge | Ship Wt. |
|-----------------|--------------------------|-------------|------------|-------|----------|
| HDDS243666-6S95 | 36 x 24 x 66             | 6           | 950 lbs.   | 12    | 462 lbs. |
| HDDS243678-8S95 | 36 x 24 x 78             | 8           | 950 lbs.   | 12    | 544 lbs. |
| HDC-SH-2418-95  | 20-27/32 x 15-9/16       | Extra Shelf | 950 lbs.   | 14    | 13 lbs.  |
| HDDS244866-6S95 | 48 x 24 x 66             | 6           | 1900 lbs.  | 12    | 547 lbs. |
| HDDS244878-8S95 | 48 x 24 x 78             | 8           | 1900 lbs.  | 12    | 642 lbs. |
| HDC-SH2024-95   | 21-15/16 X 16-27/32      | Extra Shelf | 1900 lbs.  | 14    | 17 lbs.  |
| HDDS246066-6S95 | 60 x 24 x 66             | 6           | 2000 lbs.  | 12    | 630 lbs. |
| HDDS246078-8S95 | 60 x 24 x 78             | 8           | 2000 lbs.  | 12    | 740 lbs. |
| HDC-SH-2430-95  | 27-9/16 x 20-27/32       | Extra Shelf | 2000 lbs.  | 14    | 19 lbs.  |
| HDDS247266-6S95 | 72 x 24 x 66             | 6           | 1900 lbs.  | 12    | 713 lbs. |
| HDDS247278-8S95 | 72 x 24 x 78             | 8           | 1900 lbs.  | 12    | 838 lbs. |
| HDC-SH-2436-95  | 33-15/16 x 20-27/32      | Extra Shelf | 1900 lbs.  | 14    | 21 lbs.  |

FOB TX

## EXTRA HEAVY DUTY CABINETS

### 12 GAUGE MAINTENANCE CABINET

### Extra Heavy Duty Lockable Maintenance Cabinets

(Recessed Door Style)

- Extra heavy duty all welded 12 gauge steel construction
- 3-point cast steel locking handle with 3/8" diameter rods and provision for a padlock (padlock not provided)
- Full height flush doors with 7 gauge leaf hinges to prevent sagging.
- Double doors open at 180° for full access to product
- Maintenance cabinets include 4 adjustable 1/2 shelves.
- Shelves bolt into place easily using fasteners provided and adjust on 2-1/4" centers
- 6"H base/legs which provide access for forklifts; pre-punched holes allow for lagging to the floor. (Constructed of 3/16" steel)
- Durable gray, textured powder coat finish



**Model #**  
**HDJC243678-4S95**

| Model           | Overall Dim: WxDxH (In.) | Shelves     | Shelf Cap. | Gauge | Ship Wt. |
|-----------------|--------------------------|-------------|------------|-------|----------|
| HDJC243678-4S95 | 36 x 24 x 78             | 4           | 950 lbs.   | 12    | 502 lbs. |
| HDC-SH-2418-95  | 15-9/16 x 20-27/32       | Extra Shelf | 950 lbs.   | 14    | 13 lbs.  |
| HDJC244878-4S95 | 48 x 24 x 78             | 4           | 2000 lbs.  | 12    | 590 lbs. |
| HDC-SH-2430-95  | 27-9/16 x 20-27/32       | Extra Shelf | 2000 lbs.  | 14    | 19 lbs.  |
| HDJC246078-4S95 | 60 x 24 x 78             | 4           | 1250 lbs.  | 12    | 669 lbs. |
| HDC-SH-2442-95  | 39-9/16 x 20-27/32       | Extra Shelf | 1250 lbs.  | 14    | 24 lbs.  |

FOB TX

# 12 GAUGE CABINETS

## EXTRA HEAVY DUTY WARDROBE CABINET WITH SHELVES



**Model**  
**HDWC244878-5S95**

### Extra Heavy Duty Wardrobe Cabinets with Shelves (Recessed Door Style)

- Extra heavy duty all welded 12 gauge steel construction
- 3-point cast steel locking handle with 3/8" diameter rods and provision for a padlock (padlock not provided)
- 6"H base/legs which provide access for forklifts; pre-punched holes allow for lagging to the floor. (constructed of 3/16" steel)
- Choose from 36", 48" or 60" Wide
- Shelves bolt into place easily using fasteners provided and adjust on 2-1/4" centers
- Cabinets include 4 adjustable shelves, one storage compartment, and a rod for hanging apparel
- Cabinet ships ready for use
- Durable gray, textured powder coat finish

| Model           | Overall Dim: WxDxH (In.) | Shelves   | Shelf Cap. | Ship Wt. |
|-----------------|--------------------------|---|------------|----------|
| HDWC243678-5S95 | 36 x 24 x 78             | (4) 20-5/16 x 27-9/16 x 1-1/8<br>(1) 18 x 19-5/16 x 1-5/8 | 950 lbs.   | 511 lbs. |
| HDC-SH-2418-95  | 15-9/16 x 20-27/32       | Extra Shelf   | 950 lbs.   | 13 lbs.  |
| HDWC244878-5S95 | 48 x 24 x 78             | (4) 20-5/16 x 27-9/16 x 1-1/8<br>(1) 18 x 19-5/16 x 1-5/8 | 2000 lbs.  | 604 lbs. |
| HDC-SH-2430-95  | 27-9/16 x 20-27/32       | Extra Shelf   | 2000 lbs.  | 19 lbs.  |
| HDWC246078-5S95 | 60 x 24 x 78             | (4) 20-5/16 x 39-3/16 x 1-1/8<br>(1) 18 x 19-5/16 x 1-5/8 | 1250 lbs.  | 697 lbs. |
| HDC-SH-2442-95  | 39-9/16 x 20-27/32       | Extra Shelf   | 1250 lbs.  | 24 lbs.  |

FOB TX

# EXTRA HEAVY DUTY CABINETS

## 12 GAUGE WARDROBE CABINET WITH SHELVES & DRAWERS



**Model**  
**HDWC244878-7M95**

### Extra Heavy Duty Wardrobe Cabinets with Shelves & Drawers (Recessed Door Style)

- Extra heavy duty all welded 12 gauge steel construction
- 3-point cast steel locking handle with 3/8" diameter rods and provision for a padlock (padlock not provided)
- 6"H base/legs which provide access for forklifts; pre-punched holes allow for lagging to the floor. (constructed of 3/16" steel)
- Drawers have 400 lbs. capacity
- Shelves bolt into place easily using fasteners provided and adjust on 2-1/4" centers
- Cabinets include 2 shelves, one fixed one adjustable one storage compartment, and a rod for hanging apparel
- Cabinet ships ready for use
- Durable gray, textured powder coat finish

| Model           | Overall Dim: WxDxH (In.) | Drawers                  | Shelves     | Shelf Cap. | Ship Wt. |
|-----------------|--------------------------|--------------------------|-------------|------------|----------|
| HDWC243678-7M95 | 36 x 24 x 78             | (7) 20-1/8 x 11-3/16 x 4 | 3           | 950 lbs.   | 715 lbs. |
| HDC-SH-2418-95  | 15-9/16 x 20-27/32       | -                        | Extra Shelf | 950 lbs.   | 13 lbs.  |
| HDWC244878-7M95 | 48 x 24 x 78             | (7) 20-1/8 x 23-1/4 x 4  | 3           | 2000 lbs.  | 839 lbs. |
| HDC-SH-2430-95  | 27-9/16 x 20-27/32       | -                        | Extra Shelf | 2000 lbs.  | 19 lbs.  |
| HDWC246078-7M95 | 60 x 24 x 78             | (7) 20-1/8 x 35-1/4 x 4  | 3           | 1250 lbs.  | 993 lbs. |
| HDC-SH-2442-95  | 39-9/16 x 20-27/32       | -                        | Extra Shelf | 1250 lbs.  | 24 lbs.  |

FOB TX

# 12 GAUGE CABINETS

## EXTRA HEAVY DUTY DRAWER & SHELF CABINETS

### Extra Heavy Duty 3 Drawers Cabinet with 4 Shelves

(Recessed Door Style)

- Extra heavy duty all welded 12 gauge steel construction
- 3-point cast steel locking handle with 3/8" diameter rods and provision for a padlock (padlock not provided)
- 6"H base/legs which provide access for forklifts; pre-punched holes allow for lagging to the floor. (constructed of 3/16" steel)
- Drawers each have 400 lb. capacity
- Shelves bolt into place easily using fasteners provided and adjust on 2-1/4" centers
- Cabinets include 4 adjustable shelves
- Cabinet ships ready for use
- Durable gray, textured powder coat finish

| Model           | Overall Dim: WxDxH (In.) | Drawers             | Shelves     | Shelf Cap. | Ship Wt. |
|-----------------|--------------------------|---------------------|-------------|------------|----------|
| HDCD243678-3B95 | 36 x 24 x 78             | 29-3/4 x 20-1/8 x 6 | 4           | 1900 lbs.  | 646 lbs. |
| HDC-SH-2436-95  | 33-15/16 x 20-27/32      | -                   | Extra Shelf | 1900 lbs.  | 21 lbs.  |

FOB TX



**Model  
HDCD243678-3B95**

### Extra Heavy Duty 3 Drawers Cabinet with 3 Shelves

(Recessed Door Style)

- Extra heavy duty all welded 12 gauge steel construction
- 3-point cast steel locking handle with 3/8" diameter rods and provision for a padlock (padlock not provided)
- 6"H base/legs which provide access for forklifts; pre-punched holes allow for lagging to the floor. (constructed of 3/16" steel)
- Drawers each have 400 lb. capacity
- Shelves bolt into place easily using fasteners provided and adjust on 2-1/4" centers
- Cabinets include 3 adjustable shelves
- Cabinet ships ready for use
- Durable gray, textured powder coat finish

| Model           | Overall Dim: WxDxH (In.) | Drawers  | Shelves     | Shelf Cap. | Ship Wt. |
|-----------------|--------------------------|--|-------------|------------|----------|
| HDCD243678-3M95 | 36 x 24 x 78             | (1) 29-3/4 x 20-1/8 x 4<br>(2) 29-3/4 x 20-1/8 x 6 | 3           | 1900       | 685 lbs. |
| HDC-SH-2436-95  | 33-15/16 x 20-27/32      | -  | Extra Shelf | 1900 lbs.  | 21 lbs.  |

FOB TX



**Model  
HDCD243678-3M95**

### Extra Heavy Duty 7 Drawer Cabinet with 2 Shelves

(Recessed Door Style)

- Extra heavy duty all welded 12 gauge steel construction
- 3-point cast steel locking handle with 3/8" diameter rods and provision for a padlock (padlock not provided)
- 6"H base/legs which provide access for forklifts; pre-punched holes allow for lagging to the floor. (constructed of 3/16" steel)
- Drawers each have 400 lb. capacity
- Shelves bolt into place easily using fasteners provided and adjust on 2-1/4" centers
- Cabinets include 2 adjustable shelves
- Cabinet ships ready for use
- Durable gray, textured powder coat finish

| Model           | Overall Dim: WxDxH (In.) | Drawers  | Shelves     | Shelf Cap. | Ship Wt. |
|-----------------|--------------------------|--|-------------|------------|----------|
| HDCD243678-7B95 | 36 x 24 x 78             | (4) 29-3/4 x 20-1/8 x 4<br>(3) 29-3/4 x 20-1/8 x 6 | 2           | 1900       | 828 lbs. |
| HDC-SH-2436-95  | 33-15/16 x 20-27/32      | -  | Extra Shelf | 1900 lbs.  | 21 lbs.  |

FOB TX



**Model  
HDCD243678-7B95**

# 12 GAUGE CABINETS

## EXTRA HEAVY DUTY WITH DRAWERS & SHELVES



**Model**  
**HDCD243678-8M95**

### Extra Heavy Duty 8 Drawer Cabinet with 1 Shelf (Recessed Door Style)

- Extra heavy duty all welded 12 gauge steel construction
- 3-point cast steel locking handle with 3/8" diameter rods and provision for a padlock (padlock not provided)
- Cabinets include 1 fixed shelf
- 8 Drawers each have 400 lb. capacity
- 6"H base/legs which provide access for forklifts; pre-punched holes allow for lagging to the floor. (constructed of 3/16" steel)
- Cabinet ships ready for use
- Durable gray, textured powder coat finish

| Model           | Overall Dim: WxDxH (In.) | Drawers  | Shelves     | Shelf Cap. | Ship Wt. |
|-----------------|--------------------------|--|-------------|------------|----------|
| HDCD243678-8M95 | 36 x 24 x 78             | (4) 29-3/4 x 20-1/8 x 4<br>(4) 29-3/4 x 20-1/8 x 6 | 1           | 1900 lbs.  | 836 lbs. |
| HDC-SH-2436-95  | 33-15/16 x 20-37/32      | -  | Extra Shelf | 1900 lbs.  | 21 lbs.  |

FOB TX



**Model**  
**HDCD246078-6B95**

### Extra Heavy Duty 6 Drawer Cabinet with 4 Shelves (Recessed Door Style)

- Extra heavy duty all welded 12 gauge steel construction
- 3-point cast steel locking handle with 3/8" diameter rods and provision for a padlock (padlock not provided)
- 6"H base/legs which provide access for forklifts; pre-punched holes allow for lagging to the floor. (constructed of 3/16" steel)
- Drawers each have 400 lb. capacity
- Shelves bolt into place easily using fasteners provided and adjust on 2-1/2" centers
- Cabinets include 4 shelves, one fixed and three adjustable
- Cabinet ships ready for use
- Durable gray, textured powder coat finish

| Model           | Overall Dim: WxDxH (In.) | Drawers                 | Shelves     | Shelf Cap. | Ship Wt.  |
|-----------------|--------------------------|-------------------------|-------------|------------|-----------|
| HDCD244878-6B95 | 48 x 24 x 78             | (6) 17-3/4 x 20-1/8 x 6 | 4           | 1200 lbs.  | 917 lbs.  |
| HDC-SH-2448-95  | 45-15/16 x 20-37/32      | -                       | Extra Shelf | 1200 lbs.  | 26 lbs.   |
| HDCD246078-6B95 | 60 x 24 x 78             | (6) 23-3/4 x 20-1/8 x 6 | 4           | 1650 lbs.  | 1079 lbs. |
| HDC-SH-2460-95  | 57-15/16 x 20-37/32      | -                       | Extra Shelf | 1650 lbs.  | 37 lbs.   |
| HDCD247278-6B95 | 72 x 24 x 78             | (6) 29-3/4 x 20-1/8 x 6 | 4           | 1525 lbs.  | 1267 lbs. |
| HDC-SH-2472-95  | 69-15/16 x 20-37/32      | -                       | Extra Shelf | 1525 lbs.  | 50 lbs.   |

FOB TX

**For additional information visit our website:**

**[www.durhammfg.com](http://www.durhammfg.com)**

**or**

**Contact us at: [info@durhammfg.com](mailto:info@durhammfg.com)**



# 12 GAUGE CABINETS

## EXTRA HEAVY DUTY SHELF & PEGBOARD CABINET

### Extra Heavy Duty Pegboard & Shelf Cabinet

(Recessed Door Style)

- Extra heavy duty all welded 12 gauge steel construction
- 3-point cast steel locking handle with 3/8" diameter rods and provision for a padlock (padlock not provided)
- (4) 14 gauge heavy duty shelves
- Shelves bolt into place easily using fasteners provided and adjust on 2-1/4" centers
- Full height flush doors with 7 gauge leaf hinges to prevent sagging
- Pegboard holes are punched on 1" centers and accommodate standard peg hooks
- 16 gauge steel pegboard are welded to both doors
- Choose from 36", 48" or 60" Wide
- Shelf capacities are:  
1900 lbs. for 36" wide shelves  
1200 lbs. for 48" wide shelves  
1650 lbs. for 60" wide shelves
- 6"H base/legs which provide access for forklifts; pre-punched holes allow for lagging to the floor. (constructed of 3/16" steel)
- Durable gray, textured powder coat finish



**Model**  
**HDCP244878-4S95**

| Model           | Overall Dim: WxDxH (In.) | Shelves     | Shelf Cap. | Ship Wt. |
|-----------------|--------------------------|-------------|------------|----------|
| HDCP243678-4S95 | 36 x 24 x 78             | 4           | 1900 lbs.  | 525 lbs. |
| HDC-SH-2436-95  | 33-15/16 x 20-27/32      | Extra Shelf | 1900 lbs.  | 21 lbs.  |
| HDCP244878-4S95 | 48 x 24 x 78             | 4           | 1200 lbs.  | 615 lbs. |
| HDC-SH-2448-95  | 45-15/16 x 20-27/32      | Extra Shelf | 1200 lbs.  | 26 lbs.  |
| HDCP246078-4S95 | 60 x 24 x 78             | 4           | 1650 lbs.  | 705 lbs. |
| HDC-SH-2460-95  | 57-15/16 x 20-27/32      | Extra Shelf | 1650 lbs.  | 37 lbs.  |

FOB TX

# EXTRA HEAVY DUTY CABINETS

## 12 GAUGE OUTDOOR CABINET

### Extra Heavy Duty Outdoor Shelf Cabinet

(Recessed Door Style)

- Extra Heavy duty all welded 12 gauge steel construction
- Choose from 36", 48" or 60" Wide units
- Doors have 7 gauge leaf hinges to prevent sagging
- Doors open at full 180°
- Weather resistant, includes sloped top, a rain guard, gasket sealed door frames and filtered vents to keep out moisture and dust.
- Shelves bolt into place easily using fasteners provided and adjust on 2-1/4" centers
- 3-point cast steel locking handle with 3/8" diameter rods and provision for a padlock (padlock not provided)
- 6"H base/legs which provide access for forklifts; pre-punched holes allow for lagging to the floor. (constructed of 3/16" steel)
- Durable gray, textured powder coat finish



**Model #**  
**HDCO244878-4S95**

| Model           | Overall Dim: WxDxH (In.) | Shelves     | Shelf Cap. | Ship Wt. |
|-----------------|--------------------------|-------------|------------|----------|
| HDCO243678-4S95 | 36 x 24 x 78             | 4           | 1900       | 528 lbs. |
| HDC-SH-2436-95  | 33-15/16 x 20-37/32      | Extra Shelf | 1900 lbs.  | 21 lbs.  |
| HDCO244878-4S95 | 48 x 24 x 78             | 4           | 1200       | 623 lbs. |
| HDC-SH-2448-95  | 45-15/16 x 20-37/32      | Extra Shelf | 1200 lbs.  | 26 lbs.  |
| HDCO246078-4S95 | 60 x 24 x 78             | 4           | 1650       | 768 lbs. |
| HDC-SH-2460-95  | 57-15/16 x 20-37/32      | Extra Shelf | 1650 lbs.  | 37 lbs.  |

FOB TX

# 12 GAUGE EXTRA HEAVY DUTY CABINETS

## WITH HOOK-ON BINS®

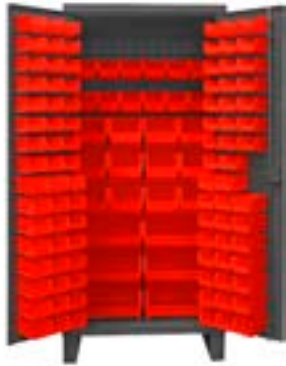

**Model  
HDC36-126-1795**

### 36"W x 24"D x 78"H Cabinet with 126 Bins (Recessed Door Style)

- Extra heavy duty all welded 12 gauge steel construction
- 3-point cast steel locking handle with 3/8" diameter rods and provision for a padlock (padlock not provided)
- 7 gauge leaf hinges to prevent sagging
- Bins hook into place. No tools required
- 6"H base/legs which provide access for forklifts; pre-punched holes allow for lagging to the floor. (Constructed of 3/16" steel)
- Fully welded louvered panels reinforce door and hold Hook-On Bins®
- Durable gray, textured powder coat finish

| Model     | Overall Dim: WxDxH (In.) | Bins Dim WxDxH (In.)  | Ship Wt. |
|-----------|--------------------------|---|----------|
| HDC36-126 | 36 x 24 x 78             | (48) 4 x 5 x 3<br>(48) 4 x 7 x 3<br>(12) 6 x 11 x 5<br>(12) 8 x 15 x 7<br>(6) 16 x 15 x 7 | 512 lbs. |

FOB TX

**Use suffix -95 for Yellow Bins, -1795 for Red Bins and -5295 for Blue Bins**



**Model  
HDC48-162-5295**

### 48"W x 24"D x 78"H Cabinet with 162 Bins (Recessed Door Style)

- Extra heavy duty all welded 12 gauge steel construction
- 3-point cast steel locking handle with 3/8" diameter rods and provision for a padlock (padlock not provided)
- 7 gauge leaf hinges to prevent sagging
- Bins hook into place. No tools required
- 6"H base/legs which provide access for forklifts; pre-punched holes allow for lagging to the floor. (Constructed of 3/16" steel)
- Fully welded louvered panels reinforce door and hold Hook-On Bins®
- Durable gray, textured powder coat finish

| Model     | Overall Dim: WxDxH (In.) | Bins Dim WxDxH (In.)  | Ship Wt. |
|-----------|--------------------------|---|----------|
| HDC48-162 | 48 x 24 x 78             | (60) 4 x 5 x 3<br>(60) 4 x 7 x 3<br>(24) 6 x 11 x 5<br>(12) 8 x 15 x 7<br>(6) 16 x 15 x 7 | 598 lbs. |

FOB TX

**Use suffix -95 for Yellow Bins, -1795 for Red Bins and -5295 for Blue Bins**



**Model  
HDC60-198-95**

### 60"W x 24"D x 78"H Cabinet with 198 Bins (Recessed Door Style)

- Extra heavy duty all welded 12 gauge steel construction
- 3-point cast steel locking handle with 3/8" diameter rods and provision for a padlock (padlock not provided)
- 7 gauge leaf hinges to prevent sagging
- Bins hook into place. No tools required
- 6"H base/legs which provide access for forklifts; pre-punched holes allow for lagging to the floor. (Constructed of 3/16" steel)
- Fully welded louvered panels reinforce door and hold Hook-On Bins®
- Durable gray, textured powder coat finish

| Model     | Overall Dim: WxDxH (In.) | Bins Dim WxDxH (In.)  | Ship Wt. |
|-----------|--------------------------|---|----------|
| HDC60-198 | 60 x 24 x 78             | (72) 4 x 5 x 3<br>(72) 4 x 7 x 3<br>(36) 6 x 11 x 5<br>(12) 8 x 15 x 7<br>(6) 16 x 15 x 7 | 732 lbs. |

FOB TX

**Use suffix -95 for Yellow Bins, -1795 for Red Bins and -5295 for Blue Bins**

# 12 GAUGE EXTRA HEAVY DUTY CABINETS WITH HOOK-ON BINS® AND ADJUSTABLE SHELVES



## 72"W x 24"D x 78"H Cabinet with 240 Bins (Recessed Door Style)

- Extra heavy duty all welded 12 gauge steel construction
- 3-point cast steel locking handle with 3/8" diameter rods and provision for a padlock (padlock not provided)
- 7 gauge leaf hinges to prevent sagging
- Bins hook into place. No tools required
- 6"H base/legs which provide access for forklifts; pre-punched holes allow for lagging to the floor. (Constructed of 3/16" steel)
- Fully welded louvered panels reinforce door and hold Hook-On Bins®
- Durable gray, textured powder coat finish



**Model  
HDC72-240-1795**

| Model     | Overall Dim: WxDxH (In.) | Bins Dim WxDxH (In.)   | Ship Wt. |
|-----------|--------------------------|--|----------|
| HDC72-240 | 72 x 24 x 78             | (84) 4 x 5 x 3<br>(84) 4 x 7 x 3<br>(36) 6 x 11 x 5<br>(24) 8 x 15 x 7<br>(12) 16 x 15 x 7 | 874 lbs. |

FOB TX

**Use suffix -95 for Yellow Bins, -1795 for Red Bins and -5295 for Blue Bins**

## 36"W x 24"D x 78"H Cabinet with 60 Bins, 2 shelves, & 6 Door Shelves (Recessed Door Style)

- Extra heavy duty all welded 12 gauge steel construction
- 3-point cast steel locking handle with 3/8" diameter rods and provision for a padlock (padlock not provided)
- 7 gauge leaf hinges to prevent sagging
- Bins hook into place. No tools required
- 6"H base/legs which provide access for forklifts; pre-punched holes allow for lagging to the floor. (Constructed of 3/16" steel)
- Fully welded louvered panels reinforce door and hold Hook-On Bins®
- Durable gray, textured powder coat finish

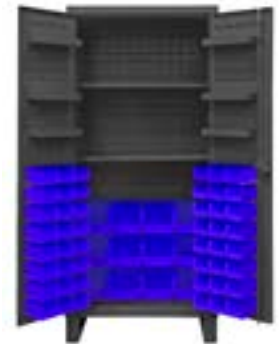

**Model  
HDC36-60-2S6D5295**

| Model          | Overall Dim: WxDxH (In.) | Bins Dim WxDxH (In.)              | No. Of Shelves                     | Shelf Capacity       | Ship Wt. |
|----------------|--------------------------|-----------------------------------|------------------------------------|----------------------|----------|
| HDC36-60-2S6D  | 36 x 24 x 78             | (48) 4 x 7 x 3<br>(12) 8 x 15 x 7 | (2) adjustable<br>(6) Door Shelves | 1750 lbs.<br>25 lbs. | 518 lbs. |
| HDC-SH-1836-95 | 33-15/16 x 15-27/32      | -                                 | 1 (extra shelf)                    | 1750 lbs.            | 21 lbs.  |

FOB TX

**Use suffix -95 for Yellow Bins, -1795 for Red Bins and -5295 for Blue Bins**

## 48"W x 24"D x 78"H Cabinet with 84 Bins, 2 shelves, & 6 Door Shelves (Recessed Door Style)

- Extra heavy duty all welded 12 gauge steel construction
- 3-point cast steel locking handle with 3/8" diameter rods and provision for a padlock (padlock not provided)
- 7 gauge leaf hinges to prevent sagging
- Bins hook into place. No tools required
- 6"H base/legs which provide access for forklifts; pre-punched holes allow for lagging to the floor. (Constructed of 3/16" steel)
- Fully welded louvered panels reinforce door and hold Hook-On Bins®
- Durable gray, textured powder coat finish



**Model  
HDC48-84-2S6D95**

| Model          | Overall Dim: WxDxH (In.) | Bins Dim WxDxH (In.)              | No. Of Shelves                     | Shelf Capacity       | Ship Wt. |
|----------------|--------------------------|-----------------------------------|------------------------------------|----------------------|----------|
| HDC48-84-2S6D  | 48 x 24 x 78             | (60) 4 x 7 x 3<br>(24) 8 x 15 x 7 | (2) adjustable<br>(6) Door Shelves | 1000 lbs.<br>25 lbs. | 621 lbs. |
| HDC-SH-1848-95 | 45-15/16 x 15-27/32      | -                                 | 1 (extra shelf)                    | 1000 lbs.            | 26 lbs.  |

FOB TX

**Use suffix -95 for Yellow Bins, -1795 for Red Bins and -5295 for Blue Bins**

For additional bin colors and dividers please see page 106

# 12 GAUGE EXTRA HEAVY DUTY CABINETS

## WITH HOOK-ON BINS® AND ADJUSTABLE SHELVES

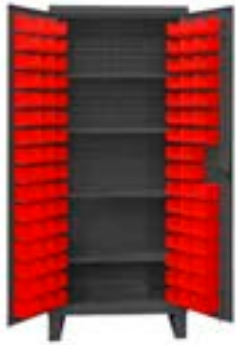

**Model**  
**HDC36-96-4S1795**

### 36"W x 24"D x 78"H Cabinet with 96 Bins & 4 Shelves

(Recessed Door Style)

- Extra heavy duty all welded 12 gauge steel construction
- 3-point cast steel locking handle with 3/8" diameter rods and provision for a padlock (padlock not provided)
- 7 gauge leaf hinges to prevent sagging
- 6"H base/legs which provide access for forklifts; pre-punched holes allow for lagging to the floor. (Constructed of 3/16" steel)
- Fully welded louvered panels reinforce door and hold Hook-On Bins®
- Shelves bolt into place easily using fasteners provided and adjust on 2-1/4" centers
- Bins hook into place, no tools required
- Durable gray, textured powder coat finish

| Model          | Overall Dim: WxDxH (In.) | Bins Dim WxDxH (In.) | No. Of Shelves  | Shelf Capacity | Ship Wt. |
|----------------|--------------------------|----------------------|-----------------|----------------|----------|
| HDC36-96-4S    | 36 x 24 x 78             | (96) 4 x 5 x 3       | (4) adjustable  | 1750 lbs.      | 510 lbs. |
| HDC-SH-1836-95 | 33-15/16 x 15-27/32      | -                    | 1 (extra shelf) | 1750 lbs.      | 21 lbs.  |

FOB TX

**Use suffix -95 for Yellow Bins, -1795 for Red Bins and -5295 for Blue Bins**



**Model**  
**HDC36-102-3S5295**

### 36"W x 24"D x 78"H Cabinet with 102 Bins & 3 Shelves

(Recessed Door Style)

- Extra heavy duty all welded 12 gauge steel construction
- 3-point cast steel locking handle with 3/8" diameter rods and provision for a padlock (padlock not provided)
- 7 gauge leaf hinges to prevent sagging
- 6"H base/legs which provide access for forklifts; pre-punched holes allow for lagging to the floor. (Constructed of 3/16" steel)
- Fully welded louvered panels reinforce door and hold Hook-On Bins®
- Shelves bolt into place easily using fasteners provided and adjust on 2-1/4" centers
- Bins hook into place, no tools required
- Durable gray, textured powder coat finish

| Model          | Overall Dim: WxDxH (In.) | Bins Dim WxDxH (In.)                                | No. Of Shelves  | Shelf Capacity | Ship Wt. |
|----------------|--------------------------|---|-----------------|----------------|----------|
| HDC36-102-3S   | 36 x 24 x 78             | (48) 4 x 5 x 3<br>(48) 4 x 7 x 3<br>(6) 16 x 15 x 7 | (3) adjustable  | 1750 lbs.      | 514 lbs. |
| HDC-SH-1836-95 | 33-15/16 x 15-27/32      | -   | 1 (extra shelf) | 1750 lbs.      | 21 lbs.  |

FOB TX

**Use suffix -95 for Yellow Bins, -1795 for Red Bins and -5295 for Blue Bins**



**Model**  
**HDC48-120-4S95**

### 48"W x 24"D x 78"H Cabinet with 120 Bins & 4 Shelves

(Recessed Door Style)

- Extra heavy duty all welded 12 gauge steel construction
- 3-point cast steel locking handle with 3/8" diameter rods and provision for a padlock (padlock not provided)
- 7 gauge leaf hinges to prevent sagging
- 6"H base/legs which provide access for forklifts; pre-punched holes allow for lagging to the floor. (Constructed of 3/16" steel)
- Fully welded louvered panels reinforce door and hold Hook-On Bins®
- Shelves bolt into place easily using fasteners provided and adjust on 2-1/4" centers
- Bins hook into place, no tools required
- Durable gray, textured powder coat finish

| Model          | Overall Dim: WxDxH (In.) | Bins Dim WxDxH (In.) | No. Of Shelves  | Shelf Capacity | Ship Wt. |
|----------------|--------------------------|----------------------|-----------------|----------------|----------|
| HDC48-120-4S   | 48 x 24 x 78             | (120) 4 x 5 x 3      | (4) adjustable  | 1000 lbs.      | 618 lbs. |
| HDC-SH-1848-95 | 45-15/16 x 15-27/32      | -                    | 1 (extra shelf) | 1000 lbs.      | 26 lbs.  |

FOB TX

**Use suffix -95 for Yellow Bins, -1795 for Red Bins and -5295 for Blue Bins**

# 12 GAUGE EXTRA HEAVY DUTY CABINETS WITH HOOK-ON BINS® AND ADJUSTABLE SHELVES



## 48"W x 24"D x 78"H Cabinet with 134 Bins, & 3 Shelves

(Recessed Door Style)

- Extra heavy duty all welded 12 gauge steel construction
- 3-point cast steel locking handle with 3/8" diameter rods and provision for a padlock (padlock not provided)
- 7 gauge leaf hinges to prevent sagging
- 6"H base/legs which provide access for forklifts; pre-punched holes allow for lagging to the floor. (Constructed of 3/16")
- Fully welded louvered panels reinforce door and hold Hook-On Bins®
- Shelves bolt into place easily using fasteners provided and adjust on 2-1/4" centers
- Bins hook into place, no tools required
- Durable gray, textured powder coat finish



**Model  
HDC48-134-3S1795**

| Model          | Overall Dim: WxDxH (In.) | Bins Dim WxDxH (In.)  | No. Of Shelves  | Shelf Capacity | Ship Wt. |
|----------------|--------------------------|---|-----------------|----------------|----------|
| HDC48-134-3S   | 48 x 24 x 78             | (60) 4 x 5 x 3<br>(60) 4 x 7 x 3<br>(8) 8 x 15 x 7<br>(6) 16 x 15 x 7 | (3) adjustable  | 1000 lbs.      | 632 lbs. |
| HDC-SH-1848-95 | 45-15/16 x 15-27/32      | -   | 1 (extra shelf) | 1000 lbs.      | 26 lbs.  |

FOB TX

**Use suffix -95 for Yellow Bins, -1795 for Red Bins and -5295 for Blue Bins**

## 60"W x 24"D x 78"H Cabinet with 156 Bins, & 3 Shelves

(Recessed Door Style)

- Extra heavy duty all welded 12 gauge steel construction
- 3-point cast steel locking handle with 3/8" diameter rods and provision for a padlock (padlock not provided)
- 7 gauge leaf hinges to prevent sagging
- 6"H base/legs which provide access for forklifts; pre-punched holes allow for lagging to the floor. (Constructed of 3/16" steel)
- Fully welded louvered panels reinforce door and hold Hook-On Bins®
- Shelves bolt into place easily using fasteners provided and adjust on 2-1/4" centers
- Bins hook into place, no tools required
- Durable gray, textured powder coat finish



**Model  
HDC60-156-3S5295**

| Model          | Overall Dim: WxDxH (In.) | Bins Dim WxDxH (In.)                                | No. Of Shelves  | Shelf Capacity | Ship Wt. |
|----------------|--------------------------|---|-----------------|----------------|----------|
| HDC60-156-3S   | 60 x 24 x 78             | (72) 4 x 5 x 3<br>(72) 4 x 7 x 3<br>(12) 8 x 15 x 7 | (3) adjustable  | 750 lbs.       | 786 lbs. |
| HDC-SH-1860-95 | 57-15/16 x 15-27/32      | -   | 1 (extra shelf) | 750 lbs.       | 37 lbs.  |

FOB TX

**Use suffix -95 for Yellow Bins, -1795 for Red Bins and -5295 for Blue Bins**

## 72"W x 24"D x 78"H Cabinet with 192 Bins, & 3 shelves

(Recessed Door Style)

- Extra heavy duty all welded 12 gauge steel construction
- 3-point cast steel locking handle with 3/8" diameter rods and provision for a padlock (padlock not provided)
- 7 gauge leaf hinges to prevent sagging
- 6"H base/legs which provide access for forklifts; pre-punched holes allow for lagging to the floor. (Constructed of 3/16" steel)
- Fully welded louvered panels reinforce door and hold Hook-On Bins®
- Shelves bolt into place easily using fasteners provided and adjust on 2-1/4" centers
- Bins hook into place, no tools required
- Durable gray, textured powder coat finish



**Model  
HDC72-192-3S95**

| Model          | Overall Dim: WxDxH (In.) | Bins Dim WxDxH (In.)  | No. Of Shelves  | Shelf Capacity | Ship Wt. |
|----------------|--------------------------|---|-----------------|----------------|----------|
| HDC72-192-3S   | 72 x 24 x 78             | (84) 4 x 5 x 3<br>(84) 4 x 7 x 3<br>(12) 8 x 15 x 7<br>(12) 16 x 15 x 7 | (3) adjustable  | 750 lbs.       | 924 lbs. |
| HDC-SH-1872-95 | 15-27/32 x 69-15/16      | -   | 1 (extra shelf) | 750 lbs.       | 48 lbs.  |

FOB TX

**Use suffix -95 for Yellow Bins, -1795 for Red Bins and -5295 for Blue Bins**

For additional bin colors and dividers please see page 106

# 12 GAUGE EXTRA HEAVY DUTY CABINETS

## WITH HOOK-ON BINS® AND ADJUSTABLE SHELVES



**Model**  
**HDCV36-6B-3S1795**

### 36"W x 24"D x 78"H Cabinet with 6 Bins, & 3 shelves

- Extra heavy duty all welded 12 gauge steel construction
- 3-point cast steel locking handle with 3/8" diameter rods and provision for a padlock (padlock not provided)
- 7 gauge leaf hinges to prevent sagging
- 6"H base/legs which provide access for forklifts; pre-punched holes allow for lagging to the floor. (Constructed of 3/16" steel)
- Fully welded louvered panels reinforce back and hold Hook-On Bins®
- Punched diamond pattern in doors allows content visibility and ventilation
- Shelves bolt into place easily using fasteners provided and adjust on 2-1/4" centers
- Bins hook into place, no tools required
- Durable gray, textured powder coat finish

| Model          | Overall Dim: WxDxH (In.) | Bins Dim WxDxH (In.) | No. Of Shelves  | Shelf Capacity | Ship Wt. |
|----------------|--------------------------|----------------------|-----------------|----------------|----------|
| HDCV36-6B-3S   | 36 x 24 x 78             | (6) 16 x 15 x 7      | (3) adjustable  | 1900 lbs.      | 470 lbs. |
| HDC-SH-2436-95 | 33-15/16 x 20-27/32      | -                    | 1 (extra shelf) | 1900 lbs.      | 21 lbs.  |

FOB TX

**Use suffix -95 for Yellow Bins, -1795 for Red Bins and -5295 for Blue Bins**



**Model**  
**HDCV36-12B-2S5295**

### 36"W x 24"D x 78"H Cabinet with 12 Bins, & 2 shelves

- Extra heavy duty all welded 12 gauge steel construction
- 3-point cast steel locking handle with 3/8" diameter rods and provision for a padlock (padlock not provided)
- 7 gauge leaf hinges to prevent sagging
- 6"H base/legs which provide access for forklifts; pre-punched holes allow for lagging to the floor. (Constructed of 3/16" steel)
- Fully welded louvered panels reinforce back and hold Hook-On Bins®
- Punched diamond pattern in doors allows content visibility and ventilation
- Shelves bolt into place easily using fasteners provided and adjust on 2-1/4" centers
- Bins hook into place, no tools required
- Durable gray, textured powder coat finish

| Model          | Overall Dim: WxDxH (In.) | Bins Dim WxDxH (In.) | No. Of Shelves  | Shelf Capacity | Ship Wt. |
|----------------|--------------------------|----------------------|-----------------|----------------|----------|
| HDCV36-12B-2S  | 36 x 24 x 78             | (12) 8 x 15 x 7      | (2) adjustable  | 1900 lbs.      | 470 lbs. |
| HDC-SH-2436-95 | 33-15/16 x 20-27/32      | -                    | 1 (extra shelf) | 1900 lbs.      | 21 lbs.  |

FOB TX

**Use suffix -95 for Yellow Bins, -1795 for Red Bins and -5295 for Blue Bins**



**Model**  
**HDCV48-18B-3S95**

### 48"W x 24"D x 78"H Cabinet with 18 Bins, & 3 shelves

- Extra heavy duty all welded 12 gauge steel construction
- 3-point cast steel locking handle with 3/8" diameter rods and provision for a padlock (padlock not provided)
- 7 gauge leaf hinges to prevent sagging
- 6"H base/legs which provide access for forklifts; pre-punched holes allow for lagging to the floor. (Constructed of 3/16" steel)
- Fully welded louvered panels reinforce back and hold Hook-On Bins®
- Punched diamond pattern in doors allows content visibility and ventilation
- Shelves bolt into place easily using fasteners provided and adjust on 2-1/4" centers
- Bins hook into place, no tools required
- Durable gray, textured powder coat finish

| Model          | Overall Dim: WxDxH (In.) | Bins Dim WxDxH (In.)               | No. Of Shelves  | Shelf Capacity | Ship Wt. |
|----------------|--------------------------|------------------------------------|-----------------|----------------|----------|
| HDCV48-18B-3S  | 48 x 24 x 78             | (12) 8 x 15 x 7<br>(6) 16 x 15 x 7 | (3) adjustable  | 1200 lbs.      | 548 lbs. |
| HDC-SH-2448-95 | 45-15/16 x 20-27/32      | -                                  | 1 (extra shelf) | 1200 lbs.      | 26 lbs.  |

FOB TX

**Use suffix -95 for Yellow Bins, -1795 for Red Bins and -5295 for Blue Bins**

# 12 GAUGE EXTRA HEAVY DUTY CABINETS

WITH HOOK-ON BINS® AND ADJUSTABLE SHELVES



## 48"W x 24"D x 78"H Cabinet with 24 Bins, & 2 shelves

- Extra heavy duty all welded 12 gauge steel construction
- 3-point cast steel locking handle with 3/8" diameter rods and provision for a padlock (padlock not provided)
- 7 gauge leaf hinges to prevent sagging
- 6"H base/legs which provide access for forklifts; pre-punched holes allow for lagging to the floor. (Constructed of 3/16" steel)
- Fully welded louvered panels reinforce back and hold Hook-On Bins®
- Punched diamond pattern in doors allows content visibility and ventilation
- Shelves bolt into place easily using fasteners provided and adjust on 2-1/4" centers
- Bins hook into place, no tools required
- Durable gray, textured powder coat finish



**Model**  
**HDCV48-24B-2S1795**

| Model          | Overall Dim: WxDxH (In.) | Bins Dim WxDxH (In.) | No. Of Shelves  | Shelf Capacity | Ship Wt. |
|----------------|--------------------------|----------------------|-----------------|----------------|----------|
| HDCV48-24B-2S  | 48 x 24 x 78             | (24) 8 x 15 x 7      | (2) adjustable  | 1200 lbs.      | 648 lbs. |
| HDC-SH-2448-95 | 45-15/16 x 20-27/32      | -                    | 1 (extra shelf) | 1200 lbs.      | 26 lbs.  |

FOB TX

**Use suffix -95 for Yellow Bins, -1795 for Red Bins and -5295 for Blue Bins**

## 60"W x 24"D x 78"H Cabinet with 12 Bins, & 3 shelves

- Extra heavy duty all welded 12 gauge steel construction
- 3-point cast steel locking handle with 3/8" diameter rods and provision for a padlock (padlock not provided)
- 7 gauge leaf hinges to prevent sagging
- 6"H base/legs which provide access for forklifts; pre-punched holes allow for lagging to the floor. (Constructed of 3/16" steel)
- Fully welded louvered panels reinforce back and hold Hook-On Bins®
- Punched diamond pattern in doors allows content visibility and ventilation
- Shelves bolt into place easily using fasteners provided and adjust on 2-1/4" centers
- Bins hook into place, no tools required
- Durable gray, textured powder coat finish



**Model**  
**HDCV60-12B-3S95**

| Model          | Overall Dim: WxDxH (In.) | Bins Dim WxDxH (In.) | No. Of Shelves  | Shelf Capacity | Ship Wt. |
|----------------|--------------------------|----------------------|-----------------|----------------|----------|
| HDCV60-12B-3S  | 60 x 24 x 78             | (12) 16 x 15 x 7     | (3) adjustable  | 1650 lbs.      | 666 lbs. |
| HDC-SH-2460-95 | 57-5/16 x 20-27/32       | -                    | 1 (extra shelf) | 1650 lbs.      | 37 lbs.  |

FOB TX

**Use suffix -95 for Yellow Bins, -1795 for Red Bins and -5295 for Blue Bins**

**For additional information visit our website:**

**[www.durhammfg.com](http://www.durhammfg.com)**

**or**

**Contact us at: [info@durhammfg.com](mailto:info@durhammfg.com)**

# 12 GAUGE EXTRA HEAVY DUTY CABINETS

## WITH HOOK-ON BINS®



**Model**  
**HDCV36-30B-1795**

### 36"W x 24"D x 78"H Cabinet with 30 Bins

- Extra heavy duty all welded 12 gauge steel construction
- 3-point cast steel locking handle with 3/8" diameter rods and provision for a padlock (padlock not provided)
- Punched diamond pattern in doors allows content visibility and ventilation
- 7 gauge leaf hinges to prevent sagging
- Fully welded back louvered panels reinforce back and accommodate Hook-On-Bins®
- 6"H base/legs which provide access for forklifts; pre-punched holes allow for lagging to the floor. (constructed of 3/16" steel)
- Durable gray, textured powder coat finish

| Model      | Overall Dim: WxDxH (In.) | Bins Dim WxDxH (In.)                                  | Ship Wt. |
|------------|--------------------------|---|----------|
| HDCV36-30B | 36 x 24 x 78             | (12) 6 x 11 x 5<br>(12) 8 x 15 x 7<br>(6) 16 x 15 x 7 | 470 lbs. |

FOB TX

**Use suffix -95 for Yellow Bins, -1795 for Red Bins and -5295 for Blue Bins**



**Model**  
**HDCV48-42B-5295**

### 48"W x 24"D x 78"H Cabinet with 42 Bins

- Extra heavy duty all welded 12 gauge steel construction
- 3-point cast steel locking handle with 3/8" diameter rods and provision for a padlock (padlock not provided)
- Punched diamond pattern in doors allows content visibility and ventilation
- 7 gauge leaf hinges to prevent sagging
- Fully welded back louvered panels reinforce back and accommodate Hook-On-Bins®
- 6"H base/legs which provide access for forklifts; pre-punched holes allow for lagging to the floor. (constructed of 3/16" steel)
- Durable gray, textured powder coat finish

| Model      | Overall Dim: WxDxH (In.) | Bins Dim WxDxH (In.)                                  | Ship Wt. |
|------------|--------------------------|---|----------|
| HDCV48-42B | 48 x 24 x 78             | (24) 6 x 11 x 5<br>(12) 8 x 15 x 7<br>(6) 16 x 15 x 7 | 548 lbs. |

FOB TX

**Use suffix -95 for Yellow Bins, -1795 for Red Bins and -5295 for Blue Bins**



**Model**  
**HDCV60-54B-95**

### 60"W x 24"D x 78"H Cabinet with 54 Bins

- Extra heavy duty all welded 12 gauge steel construction
- 3-point cast steel locking handle with 3/8" diameter rods and provision for a padlock (padlock not provided)
- Punched diamond pattern in doors allows content visibility and ventilation
- 7 gauge leaf hinges to prevent sagging
- Fully welded back louvered panels reinforce back and accommodate Hook-On-Bins®
- 6"H base/legs which provide access for forklifts; pre-punched holes allow for lagging to the floor. (constructed of 3/16" steel)
- Durable gray, textured powder coat finish

| Model      | Overall Dim: WxDxH (In.) | Bins Dim WxDxH (In.)                                  | Ship Wt. |
|------------|--------------------------|---|----------|
| HDCV60-54B | 60 x 24 x 78             | (36) 6 x 11 x 5<br>(12) 8 x 15 x 7<br>(6) 16 x 15 x 7 | 666 lbs. |

FOB TX

**Use suffix -95 for Yellow Bins, -1795 for Red Bins and -5295 for Blue Bins**



# HOOK-ON BINS®

BY DURHAM MFG



- **Manufactured by Durham MFG.**
- **Available in 3 Colors, 5 Sizes**
- **Dividers can be placed horizontally or vertically**
- **Made of durable polypropylene**

## Hook-On Bins®

- Molded using durable polypropylene plastic
- Back tabs allow Hook-on Bins to hang from louvered panels
- Specially molded top edges allow stacking on any shelf
- Angled front edge makes it easy to see contents and to pick parts
- Additional ribbing and double wall front is incorporated in the design for increased rigidity and to prevent warping.
- Slots in front hold identification tags, cards or labels
- Molded finger grips make handling easy and comfortable
- Model PB30250 has slots for 3 dividers; all other models can accommodate 1 divider
- Dividers can be placed horizontally or vertically
- Divider break away features allow sizing of the dividers so you can access to all products when bins are stacked
- Fit neatly on other cabinet and shelving brands
- Optional lengthwise dividers are available

| Model      | Overall Dim: WxDxH (In.)                                       | Weight Capacity | Ctn Pk. | Color  | Ship Wt. |
|------------|--|-----------------|---------|--------|----------|
| PB30210-21 | 4 x 5 x 3  | 10 lbs.         | 24      | Yellow | 5 lbs.   |
| PB30220-21 | 4 x 7 x 3  | 10 lbs.         | 24      | Yellow | 7 lbs.   |
| PB30230-21 | 6 x 11 x 5   | 30 lbs.         | 12      | Yellow | 11 lbs.  |
| PB30240-21 | 8 x 15 x 7   | 60 lbs.         | 12      | Yellow | 20 lbs.  |
| PB30250-21 | 16 x 15 x 7  | 75 lbs.         | 6       | Yellow | 16 lbs.  |
| PB30210-17 | 4 x 5 x 3  | 10 lbs.         | 24      | Red    | 5 lbs.   |
| PB30220-17 | 4 x 7 x 3  | 10 lbs.         | 24      | Red    | 7 lbs.   |
| PB30230-17 | 6 x 11 x 5   | 30 lbs.         | 12      | Red    | 11 lbs.  |
| PB30240-17 | 8 x 15 x 7   | 60 lbs.         | 12      | Red    | 20 lbs.  |
| PB30250-17 | 16 x 15 x 7  | 75 lbs.         | 6       | Red    | 16 lbs.  |
| PB30210-52 | 4 x 5 x 3  | 10 lbs.         | 24      | Blue   | 5 lbs.   |
| PB30220-52 | 4 x 7 x 3  | 10 lbs.         | 24      | Blue   | 7 lbs.   |
| PB30230-52 | 6 x 11 x 5   | 30 lbs.         | 12      | Blue   | 11 lbs.  |
| PB30240-52 | 8 x 15 x 7   | 60 lbs.         | 12      | Blue   | 20 lbs.  |
| PB30250-52 | 16 x 15 x 7  | 75 lbs.         | 6       | Blue   | 16 lbs.  |
| PB30161-08 | 4-7/8 x 2-1/2 - Vertical divider for PB30210-21                | -               | 6       | Black  | 1 lbs.   |
| PB30166-08 | 6-7/8 x 2-1/2 - Vertical divider for PB30220-21                | -               | 6       | Black  | 1 lbs.   |
| PB30171-08 | 10-1/4 x 4-15/16 - Vertical divider for PB30230-21             | -               | 6       | Black  | 1 lbs.   |
| PB30176-08 | 13-5/6 x 6-1/4 - Vertical divider for PB30240-21 & PB30250-21  | -               | 6       | Black  | 2 lbs.   |
| PB30162-08 | 2-1/2 x 3-1/2 - Horizontal divider for PB30210-21 & PB30220-21 | -               | 6       | Black  | 2 lbs.   |
| PB30172-08 | 4-3/8 x 4-1/2 - Horizontal divider for PB30230-21              | -               | 6       | Black  | 1 lbs.   |
| PB30177-08 | 6-5/8 x 6-1/4 - Horizontal divider for PB30240-21              | -               | 6       | Black  | 2 lbs.   |
| PB30178-08 | 14-7/8 x 6-1/4 - Horizontal divider for PB30250-21             | -               | 6       | Black  | 2 lbs.   |

# Bar Storage & Shelving

**DURHAM MFG<sup>®</sup>**  
Est. 1922



## Bar Storage & Heavy Duty Shelving

|                              |     |                      |     |
|------------------------------|-----|----------------------|-----|
| Horizontal Bar Storage       | 106 | Vertical Bar Storage | 106 |
| Heavy-Duty Enclosed Shelving | 107 | Heavy-Duty Shelving  | 107 |

# RACKS

## BAR STORAGE

### Horizontal Storage Racks

- Heavy duty 14 gauge steel construction
- Use in pairs for ideal storage and access of long parts
- 2600 lbs. overall capacity, evenly distributed
- 9 storage levels per side
- 1-1/2" Angle iron arms
- Arms provide 9-1/2" of storage space on each side of frame
- Assembles easily with hardware provided
- Durable gray, textured powder coat finish



**Model HSR-303085-95**  
(two units shown)

| Model         | Overall Dim: WxDxH (In.) | Capacity  | Ship Wt. |
|---------------|--------------------------|-----------|----------|
| HSR-303085-95 | 30 x 30 x 85             | 2600 lbs. | 125 lbs. |

FOB TX

### Vertical Bar Rack

- All welded construction with 3000 lbs. capacity
- Heavy duty angle iron frame and arms
- 16 gauge steel shelves
- Top shelf is 6-1/4"D; middle shelf is 10"D; bottom shelf is 14"D
- Angle iron arms extend 8" past shelves
- 14 gauge base has retaining lip to hold parts in place
- Perfect for storing long parts like threaded rod, pipes or struts
- Ships fully assembled ready for use
- Durable gray, textured powder coat finish



**Model VBR-8436-95**

| Model       | Overall Dim: WxDxH (In.) | Capacity  | Ship Wt. |
|-------------|--------------------------|-----------|----------|
| VBR-8436-95 | 36 x 24 x 84             | 3000 lbs. | 132 lbs. |

FOB TX

**For additional information visit our website:**

**[www.durhammfg.com](http://www.durhammfg.com)**

**or**

**Contact us at: [info@durhammfg.com](mailto:info@durhammfg.com)**

# SHELVING

## EXTRA HEAVY DUTY OR ENCLOSED

### Heavy Duty 12 Gauge Enclosed Shelving



**Model**  
**5002-3S-95**

- Extra heavy duty all welded 12 gauge steel construction
- 14 gauge heavy duty shelves
- Choose from 36, 48, 60, and 72" wide
- Shelves bolt into place easily using fasteners provided and adjust on 2-1/4" centers
- Ships fully assembled and ready for use
- Durable, textured, gray powder coat finish

| Model      | Overall Dim: WxDxH (In.) | No. of Shelves Included | Shelf Capacity | Ship Wt. |
|------------|--------------------------|-------------------------|----------------|----------|
| 5002-3S-95 | 36 x 18 x 60             | 3                       | 1350 lbs.      | 240 lbs. |
| 5003-4S-95 | 36 x 18 x 72             | 4                       | 1350 lbs.      | 301 lbs. |
| 5006-3S-95 | 48 x 18 x 60             | 3                       | 850 lbs.       | 246 lbs. |
| 5007-4S-95 | 48 x 18 x 72             | 4                       | 850 lbs.       | 286 lbs. |
| 5010-3S-95 | 36 x 24 x 60             | 3                       | 1900 lbs.      | 303 lbs. |
| 5011-4S-95 | 36 x 24 x 72             | 4                       | 1900 lbs.      | 352 lbs. |
| 5014-3S-95 | 48 x 24 x 60             | 3                       | 1200 lbs.      | 352 lbs. |
| 5015-4S-95 | 48 x 24 x 72             | 4                       | 1200 lbs.      | 411 lbs. |
| 5018-3S-95 | 60 x 24 x 60             | 3                       | 1650 lbs.      | 430 lbs. |
| 5019-4S-95 | 60 x 24 x 72             | 4                       | 1650 lbs.      | 508 lbs. |
| 5022-3S-95 | 72 x 24 x 60             | 3                       | 1525 lbs.      | 519 lbs. |
| 5023-4S-95 | 72 x 24 x 72             | 4                       | 1525 lbs.      | 612 lbs. |

FOB TX

### 48" and 60"W Extra Heavy-Duty Shelving (18"D or 24"D; 72"H or 96"H)



**Model**  
**HDS-184872-95**

- 12 gauge galvanized steel corner posts
- 14 gauge steel shelves with stiffeners welded to bottoms
- Shelves are adjustable on 1" centers
- Each shelf fastens to corner posts using 16 nuts and 16 bolts which are supplied
- Standard units include 5 shelves
- 3000 lbs. capacity per shelf (evenly distributed weight)
- Additional shelves and uprights are available as accessories
- Durable, textured, gray powder coat finish on shelves

| Model         | Overall Dim: WxDxH (In.)                   | Ship Wt. |
|---------------|--|----------|
| HDS-184872-95 | 48 x 18 x 72                               | 241 lbs. |
| HDS-244872-95 | 48 x 24 x 72                               | 286 lbs. |
| HDS-246072-95 | 60 x 24 x 72                               | 336 lbs. |
| HDS-184896-95 | 48 x 18 x 96                               | 256 lbs. |
| HDS-244896-95 | 48 x 24 x 96                               | 301 lbs. |
| HDS-246096-95 | 60 x 24 x 96                               | 351 lbs. |
| HDS-1848-95   | Additional Shelves for 48 x 18 units       | 30 lbs.  |
| HDS-2448-95   | Additional Shelves for 48 x 24 units       | 36 lbs.  |
| HDS-2460-95   | Additional Shelves for 60 x 24 units       | 46 lbs.  |
| HDS-HUP-72    | Additional Uprights for all 72" high units | 7 lbs.   |
| HDS-HUP-96    | Additional Uprights for all 96" high units | 10 lbs.  |

FOB TX

Stiffeners welded to shelf bottoms provide added strength

**For additional information visit our website:**

**[www.durhammfg.com](http://www.durhammfg.com)**

**or**

**Contact us at: [info@durhammfg.com](mailto:info@durhammfg.com)**

# DURHAM MFG<sup>®</sup>

Est. 1922



## Workbenches, Workstations & Mobile Cabinets

|                              |         |                              |         |
|------------------------------|---------|------------------------------|---------|
| Folding Leg Workbenches      | 109     | Super Heavy Duty Workbenches | 113     |
| Specialty Workbenches        | 110-111 | Optional Drawer              | 111     |
| Mobile Work Benches          | 111-112 | Machine Tables               | 114-117 |
| Heavy Duty Workbenches       | 113     | Stationary Workstations      | 118     |
| Extra Heavy Duty Workbenches | 113     | Mobile Workstations          | 119-121 |

# Workbenches & Workstations

**Workbenches from 2000 to 14,000 lbs capacity, Mobile and Stationary Workstations and high capacity, high storage Mobile Cabinets**

# ERGONOMIC WORK BENCHES

## FOLDING LEG STYLE

### Folding Leg Work Bench (2,000 lbs. capacity)



**Model  
WBF-3696-95  
(Shown with optional  
shelf & drawer)**



**Model  
WBF-TH-3696-95**

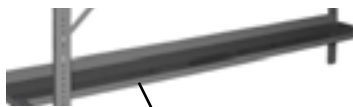

**WB-SHELF-60-95**



**177-DRAWER-95**

- 14 gauge steel top with formed channel on all 4 sides
- WBF-TH models are 14 gauge steel top covered with a durable tempered hard board
- Designed with no stringers making it easy to work from both sides
- Legs are adjustable on 1" centers
- Provisions for optional drawer
- Easy to assemble
- Optional shelf sits 10" off of the floor
- Bench height can be adjusted from 28" to 42" above the ground
- Hinged legs are welded to the top using full length piano hinges
- Legs can be easily folded allowing benches to be stored in less space
- 7 gauge steel corner gussets for added strength
- Easy assembly using fasteners provided
- Durable, textured, gray powder coat finish

| Model        | Overall Dimensions WxD (in.) | Capacity   | Ship Wt. |
|--------------|------------------------------|------------|----------|
| WBF-3060-95  | 60 x 30                      | 2,000 lbs. | 128 lbs. |
| WBF-3660-95  | 60 x 36                      | 2,000 lbs. | 160 lbs. |
| WBF-3072-95  | 72 x 30                      | 2,000 lbs. | 164 lbs. |
| WBF-3672-95  | 72 x 36                      | 2,000 lbs. | 198 lbs. |
| WBF-3096-95  | 96 x 30                      | 2,000 lbs. | 218 lbs. |
| WBF-3696-95  | 96 x 36                      | 2,000 lbs. | 254 lbs. |
| WBF-4896-95  | 96 x 48                      | 2,000 lbs. | 292 lbs. |
| WBF-30120-95 | 120 x 30                     | 2,000 lbs. | 286 lbs. |
| WBF-36120-95 | 120 x 36                     | 2,000 lbs. | 314 lbs. |
| WBF-48120-95 | 120 x 48                     | 2,000 lbs. | 358 lbs. |

| MODELS INCLUDING TEMPERED HARD BOARD OVER STEEL TOP |          |            |          |
|---|----------|------------|----------|
| WBF-TH-3060-95                                      | 60 x 30  | 2,000 lbs. | 141 lbs. |
| WBF-TH-3660-95                                      | 60 x 36  | 2,000 lbs. | 176 lbs. |
| WBF-TH-3072-95                                      | 72 x 30  | 2,000 lbs. | 180 lbs. |
| WBF-TH-3672-95                                      | 72 x 36  | 2,000 lbs. | 217 lbs. |
| WBF-TH-3096-95                                      | 96 x 30  | 2,000 lbs. | 239 lbs. |
| WBF-TH-3696-95                                      | 96 x 36  | 2,000 lbs. | 279 lbs. |
| WBF-TH-4896-95                                      | 96 x 48  | 2,000 lbs. | 326 lbs. |
| WBF-TH-30120-95                                     | 120 x 30 | 2,000 lbs. | 313 lbs. |
| WBF-TH-36120-95                                     | 120 x 36 | 2,000 lbs. | 346 lbs. |
| WBF-TH-48120-95                                     | 120 x 48 | 2,000 lbs. | 401 lbs. |

| OPTIONAL SHELF - SITS 15" OFF THE FLOOR |                        |          |  |
|---|------------------------|----------|--|
| Model                                   | Overall Dim: WxD (in.) | Ship Wt. |  |
| WB-SHELF-60-95                          | 60 x 12                | 24 lbs.  |  |
| WB-SHELF-72-95                          | 72 x 12                | 29 lbs.  |  |
| WB-SHELF-96-95                          | 96 x 12                | 35 lbs.  |  |
| WB-SHELF-120-95                         | 120 x 12               | 84 lbs.  |  |

| OPTIONAL DRAWER |   |          |  |
|-----------------|---|----------|--|
| Model           | Overall - (Internal) Dim: WxDxH (In.)                   | Ship wt. |  |
| 177-DRAWER-95   | 14-5/16 x 19-13/16 x 6-3/16 - (12-1/2 x 18-1/2 x 4-3/4) | 20 lbs.  |  |

Drawer has 100 lbs. capacity.

FOB TX

**For additional information visit our website:**  
**[www.durhammfg.com](http://www.durhammfg.com)**  
**or**  
**Contact us at: [info@durhammfg.com](mailto:info@durhammfg.com)**

# SPECIALTY WORK BENCHES

## HEAVY DUTY SPECIALTY WORK BENCHES

### Heavy duty Workbench with Lips Up (4,000 lbs. capacity)

- Top is 12 gauge thick reinforced steel
- Angle iron stiffener under work surface and 2" x 2"x 1/4" angle iron legs.
- 7 gauge steel corner gussets for added strength
- Choose from 60" and 72" widths
- Back and end stops
- Work surfaces are 34" above the floor
- All models include a 12 gauge steel lower shelf with 500 lbs. capacity
- Provisions for optional drawer Model # 177-DRAWER-95
- Foot pads with predrilled holes allow lagging to the floor
- Ships fully assembled ready for use
- Durable, textured, gray powder coat finish



**Model  
DWB-3072-BE-95**

| Model          | Overall Dim: WxDxH (In.) | Ship Wt. |
|----------------|--------------------------|----------|
| DWB-3060-BE-95 | 60 x 30 x 34             | 210 lbs. |
| DWB-3072-BE-95 | 72 x 30 x 34             | 217 lbs. |

FOB TX

### Heavy duty Workbench with Lips Up & Louvered Panel (4,000 lbs. capacity)

- Top is 12 gauge thick reinforced steel
- Angle iron stiffener under work surface and 2" x 2"x 1/4" angle iron legs.
- 7 gauge steel corner gussets for added strength
- Louvered panel accommodates all sizes of Hook-On Bins®.
- Choose from 60" and 72" widths
- Back and end stops
- Provisions for optional drawer Model # 177-DRAWER-95
- Work surfaces are 34" above the floor
- All models include a 12 gauge steel lower shelf with 500 lbs. capacity
- Foot pads with predrilled holes allow lagging to the floor
- Ships fully assembled ready for use
- Durable, textured, gray powder coat finish



**Model  
DWB-3072-BE-LP-95**

| Model             | Overall Dim: WxDxH (In.) | Louvered Panel Dim: WxH (In.) | Ship Wt. |
|-------------------|--------------------------|-------------------------------|----------|
| DWB-3060-BE-LP-95 | 60 x 30 x 58             | 60 x 24                       | 227 lbs. |
| DWB-3072-BE-LP-95 | 72 x 30 x 58             | 72 x 24                       | 264 lbs. |

FOB TX

### Heavy duty Workbench with Lips Up & Peg Board (4,000 lbs. capacity)

- Top is 12 gauge thick reinforced steel
- Angle iron stiffener under work surface and 2" x 2"x 1/4" angle iron legs.
- 7 gauge steel corner gussets for added strength
- Pegboard holes are 1/4" diameter and are punched on 1" centers They accommodate standard peg hooks. (peg hooks not included)
- Choose from 60" and 72" widths
- Provisions for optional drawer Model # 177-DRAWER-95
- Back and end stops
- Work surfaces are 34" above the floor
- All models include a 12 gauge steel lower shelf with 500 lbs. capacity
- Foot pads with predrilled holes allow lagging to the floor
- Ships fully assembled ready for use
- Durable, textured, gray powder coat finish



**Model  
DWB-3072-BE-PB-95**

| Model             | Overall Dim: WxDxH (In.) | Peg Board Dim: WxH (In.) | Ship Wt. |
|-------------------|--------------------------|--------------------------|----------|
| DWB-3060-BE-PB-95 | 60 x 30 x 58             | 60 x 24                  | 227 lbs. |
| DWB-3072-BE-PB-95 | 72 x 30 x 58             | 72 x 24                  | 264 lbs. |

FOB TX

# SPECIALTY WORKBENCHES

## HEAVY DUTY SPECIALTY WORK BENCHES



**Model**  
**DWB-3072-BE-RSR-95**

### Heavy duty Workbench with Riser (4,000 lbs. capacity)

- Top is 12 gauge thick reinforced steel
- Angle iron stiffener under work surface and 2" x 2"x 1/4" angle iron legs.
- 7 gauge steel corner gussets for added strength
- Riser is 16H x 13D and includes 10 yellow Hook-On Bins® PB30230-21 (6 x 11 x 5)
- Electrical strip with 5 outlets included
- Choose from 60" and 72" widths
- Back and end stops
- Work surfaces are 34" above the floor
- All models include a 12 gauge steel lower shelf with 500 lbs. capacity
- Provisions for optional drawer Model # 177-DRAWER-95
- Foot pads with predrilled holes allow lagging to the floor
- Ships fully assembled ready for use
- Durable, textured, gray powder coat finish

| Model              | Overall Dim: WxDxH (In.) | Ship Wt. |
|--------------------|--------------------------|----------|
| DWB-3060-BE-RSR-95 | 60 x 30 x 50             | 235 lbs. |
| DWB-3072-BE-RSR-95 | 72 x 30 x 50             | 273 lbs. |

FOB TX **For additional bin colors and dividers please see page 104**



**Model**  
**177-DRAWER-95**

### Optional Drawer for Workbench

- All steel construction
- Attaches to underside of work surface using predrilled holes
- Opens and closes easily on ball bearing slides
- Recessed handle
- Lock and 2 keys provided
- Drawer is fully enclosed in a 14-5/16"W x 19-13/16"D x 6-3/16"H case
- 100 lbs capacity
- Durable, textured, gray powder coat finish

| Model         | Internal Dim: WxDxH (In.) | Ship Wt. |
|---------------|---------------------------|----------|
| 177-DRAWER-95 | 12-1/2 x 18-1/2 x 4-3/4   | 20 lbs.  |

FOB TX

# MOBILE SPECIALTY WORKBENCHES

## HEAVY DUTY SPECIALTY WORK BENCHES



**Model**  
**DWBM-3060-BE-95**

### Mobile Heavy Duty Workbench with Lips Up (4,000 lbs. capacity)

- Top is 12 gauge thick reinforced steel
- Angle iron stiffener under work surface and 2" x 2"x 1/4" angle iron legs. Provides 4,000 lb. capacity
- 7 gauge steel corner gussets for added strength
- Choose from 60" and 72" widths
- Back and end stops
- All models include a 12 gauge steel lower shelf with 500 lbs. capacity
- Provisions for optional drawer Part #: 177-DRAWER-95
- (4) 3" Locking swivel casters, support up to 4,000 lbs.
- Ships fully assembled ready for use
- Durable, textured, gray powder coat finish

| Model           | Overall Dim: WxDxH (In.) | Ship Wt. |
|-----------------|--------------------------|----------|
| DWBM-3060-BE-95 | 60 x 30 x 39-1/2         | 215 lbs. |
| DWBM-3072-BE-95 | 72 x 30 x 39-1/2         | 220 lbs. |
| DWBM-3660-BE-95 | 60 x 36 x 39-1/2         | 220 lbs. |

FOB TX



# SPECIALTY WORKBENCHES

## HEAVY DUTY SPECIALTY WORK BENCHES

### Mobile Heavy Duty Workbench with Lips Up & Louvered Panel

(4,000 lbs. capacity)

- Top is 12 gauge thick reinforced steel
- Angle iron stiffener under work surface and 2" x 2"x 1/4" angle iron legs. Provides 4,000 lb. capacity
- 7 gauge steel corner gussets for added strength
- Louvered panel accommodates all sizes of Hook-On Bins®.
- Choose from 60" and 72" widths
- Back and end stops
- Provisions for optional drawer Model # 177-DRAWER-95
- All models include a 12 gauge steel lower shelf with 500 lbs. capacity
- (4) 3" Locking swivel casters, support up to 4,000 lbs.
- Ships fully assembled ready for use
- Durable, textured, gray powder coat finish



**DWBM-3060-BE-LP-95**

| Model              | Overall Dim: WxDxH (In.) | Ship Wt. |
|--------------------|--------------------------|----------|
| DWBM-3060-BE-LP-95 | 60 x 30 x 62-1/2         | 231 lbs. |
| DWBM-3660-BE-LP-95 | 60 x 36 x 62-1/2         | 236 lbs. |

FOB TX

### Mobile Heavy Duty Workbench with Lips Up & Peg Board

(4,000 lbs. capacity)

- Top is 12 gauge thick reinforced steel
- Angle iron stiffener under work surface and 2" x 2"x 1/4" angle iron legs. Provides 4,000 lb. capacity
- 7 gauge steel corner gussets for added strength
- Pegboard holes are 1/4" diameter and are punched on 1" centers They accommodate standard peg hooks. (peg hooks not included)
- Back and end stops
- Provisions for optional drawer Model # 177-DRAWER-95
- All models include a 12 gauge steel lower shelf with 500 lbs. capacity
- (4) 3" Locking swivel casters, support up to 4,000 lbs.
- Ships fully assembled ready for use
- Durable, textured, gray powder coat finish



**Model  
DWBM-3060-BE-PB-95**

| Model              | Overall Dim: WxDxH (In.) | Ship Wt. |
|--------------------|--------------------------|----------|
| DWBM-3060-BE-PB-95 | 60 x 30 x 62-1/2         | 256 lbs. |

FOB TX

### Mobile Heavy Duty Workbench with Riser (4,000 lbs. capacity)

- Top is 12 gauge thick reinforced steel
- Angle iron stiffener under work surface and 2" x 2"x 1/4" angle iron legs. Provides 4,000 lb. capacity
- 7 gauge steel corner gussets for added strength
- Riser is 16H x 13D and includes 10 yellow Hook-On Bins® PB30230-21 (6 x 11 x 5)
- Electrical strip with 5 outlets included
- Back and end stops
- Provisions for optional drawer Model # 177-DRAWER-95
- All models include a 12 gauge steel lower shelf with 500 lbs. capacity
- (4) 3" Locking swivel casters, support up to 4,000 lbs.
- Ships fully assembled ready for use
- Durable, textured, gray powder coat finish



**Model  
DWBM-3060-BE-RSR-95**

| Model               | Overall Dim: WxDxH (In.) | Ship Wt. |
|---------------------|--------------------------|----------|
| DWBM-3060-BE-RSR-95 | 60 x 30x 62-1/2          | 235 lbs. |

FOB TX

# WORKBENCHES

## HEAVY DUTY & EXTRA HEAVY DUTY



**Model**  
**DWB-3672-177-95**

### Heavy Duty Workbench with or without Drawer (4,000 lbs. capacity)

- Top is 12 gauge thick reinforced steel plate
- Angle iron stiffener under worksurface & 2" x 2" x 1/4" angle iron legs. Provides 4,000 lb. capacity
- 7 gauge steel corner gussets for added strength
- Choose from 48" and 72" widths
- Choose from models with or without drawers
- Units are either 30" or 36" deep and work surfaces are 34" above the floor
- All models include a 12 gauge steel lower shelf with 500 lbs. capacity
- Provisions for optional drawer Model # 177-DRAWER-95
- Foot pads with pre-punched holes allow lagging to the floor
- Ships fully assembled ready for use
- Durable, textured, gray powder coat finish

| Model                         | Overall Dim: WxDxH (In.) | Ship Wt. |
|-------------------------------|--------------------------|----------|
| DWB-3048-95                   | 48 x 30 x 34             | 176 lbs. |
| DWB-3672-95                   | 72 x 36 x 34             | 248 lbs. |
| WORKBENCHES INCLUDING DRAWERS |                          |          |
| DWB-3048-177-95               | 48 x 30 x 34             | 210 lbs. |
| DWB-3672-177-95               | 72 x 36 x 34             | 320 lbs. |

FOB TX



**Model**  
**HDWB-3672-95**  
(Shown with  
Optional Drawer)

### Extra Heavy Duty Workbench (12,000 lbs. capacity)

- Top is 3/16" thick reinforced steel
- 7 gauge steel corner gussets for added strength
- Legs are 2" x 2" x 1/4" solid steel angle iron
- Provisions for optional drawer Model # 177-DRAWER-95
- Units are either 30" or 36" deep and work surfaces are 34" above the floor
- All models include a 12 gauge steel lower shelf with 500 lbs. capacity
- Foot pads with pre-punched holes allow lagging to the floor
- Ships fully assembled ready for use
- Durable, textured, gray powder coat finish

| Model        | Overall Dim: WxDxH (In.) | Ship Wt. |
|--------------|--------------------------|----------|
| HDWB-3048-95 | 48 x 30 x 34             | 232 lbs. |
| HDWB-3660-95 | 60 x 36 x 34             | 282 lbs. |
| HDWB-3672-95 | 72 x 36 x 34             | 338 lbs. |

FOB TX



**Model**  
**HWB-3672-95**  
(Shown with  
Optional Drawer)

### Super Heavy Duty Workbench (14,000 lbs. capacity)

- Top is 1/4" thick steel plate welded to 3" channel frame
- Legs are 3" x 3" x 3/16" solid steel angle iron
- Choose from 48", 60" and 72" widths
- All units are 36" deep and work surface is 34" above the floor
- All models include a 29-1/4" deep shelf which sits 10" above the floor
- Ships fully assembled ready for use
- Provisions for optional drawer Model # 177-DRAWER-95
- Durable, textured, gray powder coat finish

| Model       | Overall Dim: WxDxH (In.) | Ship Wt. |
|-------------|--------------------------|----------|
| HWB-3648-95 | 48 x 36 x 34             | 288 lbs. |
| HWB-3660-95 | 60 x 36 x 34             | 352 lbs. |
| HWB-3672-95 | 72 x 36 x 34             | 400 lbs. |

FOB TX

# WORKBENCHES

## EXTRA HEAVY DUTY

### Medium Duty Machine Tables - Top Shelf Only

(2,000 lbs. capacity)

- 1-1/2" x 1/8" angle iron frame
- 14 gauge shelves with stiffeners
- Provisions for optional drawer  
Model # 177-DRAWER-95
- 4" x 4-1/2" foot pad is pre-punched with 5/16" and 3/8" hole for lagging to the floor
- Durable textured gray powder coat finish
- Ships fully assembled and ready for use

| Model          | Overall Dim: WxDxH (In.) | Ship Wt. |
|----------------|--------------------------|----------|
| MT182418-2K195 | 24 x 18 x 18             | 74 lbs.  |
| MT182424-2K195 | 24 x 18 x 24             | 76 lbs.  |
| MT182430-2K195 | 24 x 18 x 30             | 79 lbs.  |
| MT182436-2K195 | 24 x 18 x 36             | 81 lbs.  |
| MT182442-2K195 | 24 x 18 x 42             | 83 lbs.  |
| MT243618-2K195 | 36 x 24 x 18             | 87 lbs.  |
| MT243624-2K195 | 36 x 24 x 24             | 90 lbs.  |
| MT243630-2K195 | 36 x 24 x 30             | 92 lbs.  |
| MT243636-2K195 | 36 x 24 x 36             | 94 lbs.  |
| MT243642-2K195 | 36 x 24 x 42             | 96 lbs.  |
| MT244818-2K195 | 48 x 24 x 18             | 96 lbs.  |
| MT244824-2K195 | 48 x 24 x 24             | 98 lbs.  |
| MT244830-2K195 | 48 x 24 x 30             | 101 lbs. |
| MT244836-2K195 | 48 x 24 x 36             | 103 lbs. |
| MT244842-2K195 | 48 x 24 x 42             | 105 lbs. |



**Model**  
**MT243624-2K195**

FOB TX

### Medium Duty Machine Tables - 2 Shelves

(2,000 lbs. capacity)

- 1-1/2" x 1/8" angle iron frame
- 14 gauge shelves with stiffeners
- Provisions for optional drawer  
Model # 177-DRAWER-95
- 4" x 4-1/2" foot pad is pre-punched with 5/16" and 3/8" hole for lagging to the floor
- Durable, textured, gray powder coat finish
- Ships fully assembled and ready for use

| Model          | Overall Dim: WxDxH (In.) | Shelves | Shelf Clearance | Ship Wt. |
|----------------|--------------------------|---------|-----------------|----------|
| MT183630-2K295 | 36 x 18 x 30             | 2       | 22-1/4          | 100 lbs. |
| MT243630-2K295 | 36 x 24 x 30             | 2       | 22-1/4          | 110 lbs. |
| MT244830-2K295 | 48 x 24 x 30             | 2       | 22-1/4          | 125 lbs. |
| MT246030-2K295 | 60 x 24 x 30             | 2       | 22-1/4          | 157 lbs. |



**Model**  
**MT243630-2K295**

FOB TX

### Medium Duty Machine Tables - 3 Shelves

(2,000 lbs. capacity)

- 1-1/2" x 1/8" angle iron frame
- 14 gauge shelves with stiffeners
- Provisions for optional drawer  
Model # 177-DRAWER-95
- 4" x 4-1/2" foot pad is pre-punched with 5/16" and 3/8" hole for lagging to the floor
- Durable, textured, gray powder coat finish
- Ships fully assembled and ready for use

| Model          | Overall Dim: WxDxH (In.) | Shelves | Shelf Clearance (In.) | Ship Wt. |
|----------------|--------------------------|---------|-----------------------|----------|
| MT183630-2K395 | 36 x 18 x 30             | 3       | 8-11/16               | 118 lbs. |
| MT243630-2K395 | 36 x 24 x 30             | 3       | 8-11/16               | 132 lbs. |



**Model**  
**MT243630-2K395**

FOB TX

# MACHINE TABLES

## MEDIUM DUTY

### Medium Duty Machine Tables With Drawer and Top Shelf Only (2,000 lbs. capacity)



**Model**  
**MTD243624-2K195**

- 1-1/2" x 1/8" angle iron frame
- 14 gauge shelves with stiffeners
- Unit comes complete with drawer
- Drawer has 100 lb. capacity
- 4" x 4-1/2" foot pad is pre-punched with 5/16" and 3/8" hole for lagging to the floor
- Durable, textured, gray powder coat finish
- Ships fully assembled and ready for use

| Model           | Overall Dim: WxDxH (In.) | Drawer Dim: WxDxH (In.)     | Ship Wt. |
|-----------------|--------------------------|-----------------------------|----------|
| MTD182418-2K195 | 24 x 18 x 18             | (1) 12-1/2 x 18-1/2 x 4-3/4 | 94 lbs.  |
| MTD182424-2K195 | 24 x 18 x 24             | (1) 12-1/2 x 18-1/2 x 4-3/4 | 96 lbs.  |
| MTD182430-2K195 | 24 x 18 x 30             | (1) 12-1/2 x 18-1/2 x 4-3/4 | 99 lbs.  |
| MTD182436-2K195 | 24 x 18 x 36             | (1) 12-1/2 x 18-1/2 x 4-3/4 | 101 lbs. |
| MTD182442-2K195 | 24 x 18 x 42             | (1) 12-1/2 x 18-1/2 x 4-3/4 | 103 lbs. |
| MTD243618-2K195 | 36 x 24 x 18             | (1) 12-1/2 x 18-1/2 x 4-3/4 | 107 lbs. |
| MTD243624-2K195 | 36 x 24 x 24             | (1) 12-1/2 x 18-1/2 x 4-3/4 | 110 lbs. |
| MTD243630-2K195 | 36 x 24 x 30             | (1) 12-1/2 x 18-1/2 x 4-3/4 | 112 lbs. |
| MTD243636-2K195 | 36 x 24 x 36             | (1) 12-1/2 x 18-1/2 x 4-3/4 | 114 lbs. |
| MTD243642-2K195 | 36 x 24 x 42             | (1) 12-1/2 x 18-1/2 x 4-3/4 | 116 lbs. |
| MTD244818-2K195 | 48 x 24 x 18             | (1) 12-1/2 x 18-1/2 x 4-3/4 | 116 lbs. |
| MTD244824-2K195 | 48 x 24 x 24             | (1) 12-1/2 x 18-1/2 x 4-3/4 | 118 lbs. |
| MTD244830-2K195 | 48 x 24 x 30             | (1) 12-1/2 x 18-1/2 x 4-3/4 | 121 lbs. |
| MTD244836-2K195 | 48 x 24 x 36             | (1) 12-1/2 x 18-1/2 x 4-3/4 | 123 lbs. |
| MTD244842-2K195 | 48 x 24 x 42             | (1) 12-1/2 x 18-1/2 x 4-3/4 | 125 lbs. |

FOB TX

### Mobile Medium Duty Machine Tables - Top Shelf Only (2,000 lbs. capacity)



**Model**  
**MTM243624-2K195**

- 1-1/2" x 1/8" angle iron frame
- 14 gauge shelves with stiffeners
- Provisions for optional drawer  
Model # 177-DRAWER-95
- (4) 3" Phenolic swivel casters with top lock break
- Durable, textured, gray powder coat finish
- Ships fully assembled and ready for use

| Model           | Overall Dim: WxDxH (In.) | Ship Wt. |
|-----------------|--------------------------|----------|
| MTM182418-2K195 | 24 x 18 x 18             | 98 lbs.  |
| MTM182424-2K195 | 24 x 18 x 24             | 100 lbs. |
| MTM182430-2K195 | 24 x 18 x 30             | 103 lbs. |
| MTM182436-2K195 | 24 x 18 x 36             | 105 lbs. |
| MTM182442-2K195 | 24 x 18 x 42             | 107 lbs. |
| MTM243618-2K195 | 36 x 24 x 18             | 111 lbs. |
| MTM243624-2K195 | 36 x 24 x 24             | 114 lbs. |
| MTM243630-2K195 | 36 x 24 x 30             | 116 lbs. |
| MTM243636-2K195 | 36 x 24 x 36             | 118 lbs. |
| MTM243642-2K195 | 36 x 24 x 42             | 120 lbs. |
| MTM244818-2K195 | 48 x 24 x 18             | 120 lbs. |
| MTM244824-2K195 | 48 x 24 x 24             | 122 lbs. |
| MTM244830-2K195 | 48 x 24 x 30             | 125 lbs. |
| MTM244836-2K195 | 48 x 24 x 36             | 127 lbs. |
| MTM244842-2K195 | 48 x 24 x 42             | 130 lbs. |

FOB TX

# MACHINE TABLES

## MEDIUM DUTY

### Mobile Medium Duty Machine Tables - 2 Shelves

(2,000 lbs. capacity)

- 1-1/2" x 1/8" angle iron frame
- 14 gauge shelves with stiffeners
- Provisions for optional drawer  
Model # 177-DRAWER-95
- (4) 3" Phenolic swivel casters with top lock break
- Durable, textured, gray powder coat finish
- Ships fully assembled and ready for use

| Model           | Overall Dim: WxDxH (In.) | Shelves | Shelf Clearance (In.) | Ship Wt. |
|-----------------|--------------------------|---------|-----------------------|----------|
| MTM183630-2K295 | 36 x 18 x 30             | 2       | 22-1/4                | 104 lbs. |
| MTM243630-2K295 | 36 x 24 x 30             | 2       | 22-1/4                | 114 lbs. |
| MTM244830-2K295 | 48 x 24 x 30             | 2       | 22-1/4                | 129 lbs. |
| MTM246030-2K295 | 60 x 24 x 30             | 2       | 22-1/4                | 148 lbs. |

FOB TX



**Model**  
**MTM243630-2K295**

### Mobile Medium Duty Machine Tables - 3 Shelves

(2,000 lbs. capacity)

- 1-1/2" x 1/8" angle iron frame
- 14 gauge shelves with stiffeners
- Provisions for optional drawer  
Model # 177-DRAWER-95
- (4) 3" Phenolic swivel casters with top lock break
- Durable powder coat paint
- Ships fully assembled and ready for use

| Model           | Overall Dim: WxDxH (In.) | Shelves | Shelf Clearance (In.) | Ship Wt. |
|-----------------|--------------------------|---------|-----------------------|----------|
| MTM183630-2K395 | 36 x 18 x 30             | 3       | 8-11/16               | 122 lbs. |
| MTM243630-2K395 | 36 x 24 x 30             | 3       | 8-11/16               | 136 lbs. |

FOB TX



**Model**  
**MTM243630-2K395**

### Mobile Medium Duty Machine Tables with Drawer & Top Shelf Only

(2,000 lbs. capacity)

- 1-1/2" x 1/8" angle iron frame
- 14 gauge shelves with stiffeners
- Unit comes complete with drawer
- Drawer has 100 lb. capacity
- (4) 3" Phenolic swivel casters with top lock break
- Durable, textured, gray powder coat finish
- Ships fully assembled and ready for use

| Model            | Overall Dim: WxDxH (In.) | Drawer Dim: WxDxH (In.)     | Ship Wt. |
|------------------|--------------------------|-----------------------------|----------|
| MTDM182418-2K195 | 24 x 18 x 18             | (1) 12-1/2 x 18-1/2 x 4-3/4 | 98 lbs.  |
| MTDM182424-2K195 | 24 x 18 x 24             | (1) 12-1/2 x 18-1/2 x 4-3/4 | 100 lbs. |
| MTDM182430-2K195 | 24 x 18 x 30             | (1) 12-1/2 x 18-1/2 x 4-3/4 | 103 lbs. |
| MTDM182436-2K195 | 24 x 18 x 36             | (1) 12-1/2 x 18-1/2 x 4-3/4 | 109 lbs. |
| MTDM182442-2K195 | 24 x 18 x 42             | (1) 12-1/2 x 18-1/2 x 4-3/4 | 107 lbs. |
| MTDM243618-2K195 | 36 x 24 x 18             | (1) 12-1/2 x 18-1/2 x 4-3/4 | 111 lbs. |
| MTDM243624-2K195 | 36 x 24 x 24             | (1) 12-1/2 x 18-1/2 x 4-3/4 | 114 lbs. |
| MTDM243630-2K195 | 36 x 24 x 30             | (1) 12-1/2 x 18-1/2 x 4-3/4 | 116 lbs. |
| MTDM243636-2K195 | 36 x 24 x 36             | (1) 12-1/2 x 18-1/2 x 4-3/4 | 118 lbs. |
| MTDM243642-2K195 | 36 x 24 x 42             | (1) 12-1/2 x 18-1/2 x 4-3/4 | 120 lbs. |
| MTDM244818-2K195 | 48 x 24 x 18             | (1) 12-1/2 x 18-1/2 x 4-3/4 | 120 lbs. |
| MTDM244824-2K195 | 48 x 24 x 24             | (1) 12-1/2 x 18-1/2 x 4-3/4 | 122 lbs. |
| MTDM244830-2K195 | 48 x 24 x 30             | (1) 12-1/2 x 18-1/2 x 4-3/4 | 125 lbs. |
| MTDM244836-2K195 | 48 x 24 x 36             | (1) 12-1/2 x 18-1/2 x 4-3/4 | 127 lbs. |
| MTDM244842-2K195 | 48 x 24 x 42             | (1) 12-1/2 x 18-1/2 x 4-3/4 | 129 lbs. |

FOB TX



**Model**  
**MTDM243630-2K195**

# MACHINE TABLES

## HEAVY & EXTRA HEAVY DUTY



**Model**  
**MT304836-3K295**

### Heavy Duty Machine Tables - 2 Shelves

(3,000 lbs. capacity)

- 1-1/2" x 3/16" angle iron frame
- 12 gauge shelves with stiffeners
- Provisions for optional drawer  
Model # 177-DRAWER-95
- All welded construction
- 4" x 4-1/2" foot pad is pre-punched with 5/16" and 3/8" hole for lagging to the floor
- Durable, textured, gray powder coat finish
- Ships fully assembled and ready for use

| Model          | Overall Dim: WxDxH (In.) | Shelves | Shelf Clearance (In.) | Ship Wt. |
|----------------|--------------------------|---------|-----------------------|----------|
| MT244836-3K295 | 48 x 24 x 36             | 2       | 28-1/4                | 150 lbs. |
| MT304836-3K295 | 48 x 30 x 36             | 2       | 28-1/4                | 166 lbs. |
| MT364836-3K295 | 48 x 36 x 36             | 2       | 28-1/4                | 179 lbs. |
| MT367236-3K295 | 72 x 36 x 36             | 2       | 28-1/4                | 256 lbs. |

FOB TX



**Model**  
**MTM304836-3K295**

### Mobile Heavy Duty Machine Tables - 2 Shelves

(3,000 lbs. capacity)

- 1-1/2" x 3/16" angle iron frame
- 12 gauge shelves with stiffeners
- All welded construction
- (4) 3" Phenolic swivel casters with top lock break
- Provisions for optional drawer  
Model # 177-DRAWER-95
- All welded construction
- Durable, textured, gray powder coat finish
- Ships fully assembled and ready for use

| Model           | Overall Dim: WxDxH (In.) | Shelf Clearance (In.) | Ship Wt. |
|-----------------|--------------------------|-----------------------|----------|
| MTM244836-3K295 | 48 x 24 x 36             | 26-1/8                | 152 lbs. |
| MTM304836-3K295 | 48 x 30 x 36             | 26-1/8                | 167 lbs. |
| MTM364836-3K295 | 48 x 36 x 36             | 26-1/8                | 184 lbs. |
| MTM367236-3K295 | 72 x 36 x 36             | 26-1/8                | 265 lbs. |

FOB TX



**Model**  
**HWBMT-366024-95**

### Extra Heavy Duty Machine Tables - Top shelf Only

(14,000 lbs. capacity)

- Top is 1/4" thick steel plate welded to 3" channel frame
- Legs are 3" x 3" x 3/16" solid steel angle iron
- Provisions for optional drawer  
Model # 177-DRAWER-95
- 4" x 4-1/2" foot pad is pre-punched with 5/16" and 3/8" hole for lagging to the floor
- Ships fully assembled ready for use
- Durable, textured, gray powder coat finish

| Model           | Overall Dim: WxDxH (In.) | Shelves | Ship Wt. |
|-----------------|--------------------------|---------|----------|
| HWBMT-364824-95 | 48 x 36 x 24             | 1       | 325 lbs. |
| HWBMT-364830-95 | 48 x 36 x 30             | 1       | 333 lbs. |
| HWBMT-364834-95 | 48 x 36 x 34             | 1       | 338 lbs. |
| HWBMT-366024-95 | 60 x 36 x 24             | 1       | 338 lbs. |
| HWBMT-366030-95 | 60 x 36 x 30             | 1       | 385 lbs. |
| HWBMT-366034-95 | 60 x 36 x 34             | 1       | 390 lbs. |
| HWBMT-367224-95 | 72 x 36 x 30             | 1       | 437 lbs. |
| HWBMT-367230-95 | 72 x 36 x 30             | 1       | 444 lbs. |
| HWBMT-367234-95 | 72 x 36 x 34             | 1       | 465 lbs. |

FOB TX

# WORKSTATIONS

## STATIONARY

### Stationary File Work Station and Stand Up Desk

- Heavy 16 gauge steel construction
- 2 file drawers and 2 storage drawers are 18 gauge steel
- Drawers have riveted ball bearing slides, recessed handles, cylinder locks and 2 keys
- All drawers are keyed alike
- Smooth writing surface is 42" above the floor
- Horizontal literature rack is included and easily bolts to top of work surface
- An 18"D x 23"W shelf is located 7" above the floor
- Durable, textured, gray powder coat finish



**Model**  
**SFWS-392955-95**

| Model          | Overall Dim: WxDxH (In.) | Ship Wt. |
|----------------|--------------------------|----------|
| SFWS-392955-95 | 39 x 29 x 55             | 260 lbs. |

FOB TX

### 60"W Stationary Work Station with 1 Shelf (2,000 lbs. Capacity)

- 14 gauge all welded steel construction
- 48"W x 24"D cabinet with a welded 12 gauge 12" vice support.
- Double doors have 3-point locking handle and 2 keys
- Back and end stops
- 6"H - 3/16" thick base/legs with pre-punched holes provided for lagging to floor
- 14 gauge shelf 21-1/8" x 24-7/8 with 11-5/16" clearance
- Ships fully assembled
- Durable gray powder coat finish



**Model**  
**3403-95**

| Model   | Overall Dim: WxDxH (In.) | Ship Wt. |
|---------|--------------------------|----------|
| 3403-95 | 48* x 24 x 36-1/4        | 246 lbs. |

\*60" width including vice grip shelf. (Vice not included)

FOB TX

### 60"W Bench Cabinet with 4 or 5 Drawers (2,000 lbs. Capacity)

- 14 gauge all welded steel construction
- 48"W x 24"D cabinet with a welded 12" vice support; overall width is 60"
- Full extension drawers each have 100 lbs. capacity
- Drawers move smoothly on ball bearing slides
- Back and end stops
- 6"H - 3/16" thick base/legs with pre-punched holes provided for lagging to floor
- Door has 3-point locking handle with cylinder lock and 2 keys
- Ships fully assembled
- Durable, textured, gray powder coat finish



**Model**  
**3405-95**

| Model   | Overall Dim: WxDxH (In.) | No & Size of Drawers: WxDxH (In.)                                | Ship Wt. |
|---------|--------------------------|--|----------|
| 3404-95 | 48* x 24 x 36-1/4        | (4)20-7/16 x 14-11/16 x 5-7/8                                    | 296 lbs. |
| 3405-95 | 48* x 24 x 38-1/4        | (2) 20-7/16 x 14-11/16 x 5-7/8<br>(3) 20-7/16 x 14-11/16 x 3-7/8 | 306 lbs. |

\*60" width including vice grip shelf. (Vice not included)

FOB TX

# WORKSTATIONS

## MOBILE



**Model  
MSD-2023-95**

### Mobile Shop Desk

- Heavy duty all welded 16 gauge steel construction
- Provides an organized work area that easily moves anywhere you need it
- 500 lbs. capacity
- Drawer has ball bearing slides and includes a cylinder lock and 2 keys
- (4) 3" swivel rubber plug in casters
- Sloped work surface has a pencil rest lip
- 2 storage compartments are located above work surface
- Welded nuts added for easy assembly of riser
- Half shelf for additional storage is located 15" above the floor
- Durable, textured, gray powder coat finish

| Model       | Overall Dim: WxDxH (in.) | Ship Wt. |
|-------------|--------------------------|----------|
| MSD-2023-95 | 23 x 20 x 47-3/4         | 89 lbs.  |

FOB TX



**Model  
FED-2023-95**

### Mobile Shop Desk

- Heavy duty 16 gauge steel construction
- Provides an organized work area that easily moves anywhere you need it
- 500 lbs. capacity
- Drawers have ball bearing slides and include a cylinder lock and 2 keys
- Lower storage compartment has a single point locking handle and 2 keys
- Space below drawers = 23" x 20" x 21"
- Drawer cylinder locks and lower compartment handle are keyed alike
- Sloped work surface has a pencil rest lip
- Top storage compartments easily bolt above work surface with fasteners supplied
- (4) 3" swivel rubber plug in casters
- Welded nuts added for easy assembly of riser
- Durable, textured, gray powder coat finish

| Model       | Overall Dim: WxDxH (in.) | Ship Wt. |
|-------------|--------------------------|----------|
| FED-2023-95 | 23 x 20 x 51             | 156 lbs. |

FOB TX

### 3 or 4 Shelf Portable Shop Desks (with or without Drawer)



**Model  
PSD-2430-4-95**

- Heavy duty 14 gauge steel construction
- Provide an organized work area that easily moves anywhere it is needed
- 1200 lbs capacity
- Top shelf has a 1-1/2" lip on 3 sides and creates an ideal work surface 36" above the floor
- Bottom shelves have 1-1/2" lips on all 4 sides
- (4) 5" x 1-1/4" Polyurethane bolt-on caster (2 swivel with side brakes and 2 rigid)
- Drawer included with model PSD-2430-3-D-95 & PSD-2430-4-D-95 has a recessed handle, ball bearing slides and includes a lock and 2 keys
- Desk ships fully assembled
- Drawer (where included) ships separately and is easy to attach using fasteners provided
- Model 177-DRAWER-95 can also be added later (See page 111)
- Durable, textured, gray powder coat finish

| Model            | Description                 | Overall Dim: WxDxH (in.) | Ship Wt. |
|------------------|-----------------------------|--------------------------|----------|
| PSD-2430-3-95    | 3 shelf unit                | 30 x 24 x 37-3/4         | 110 lbs. |
| PSD-2430-3-D-95  | 3 shelf unit with drawer    | 30 x 24 x 37-3/4         | 129 lbs. |
| PSD-2430-4-95    | 4 shelf unit                | 30 x 24 x 55-3/4         | 126 lbs. |
| PSD-2430-4-D-95  | 4 shelf unit with drawer    | 30 x 24 x 55-3/4         | 150 lbs. |
| PSD-2436-3-2D-95 | 3 shelf unit with 2 drawers | 36 x 24 x 37-3/4         | 168 lbs. |

FOB TX



# WORKSTATIONS MOBILE

### Mobile Work Station with Pegboard (1,200 lbs. Capacity)

- 1-1/2" x 1/8" angle iron uprights for added strength
- Heavy duty 14 gauge steel shelves
- Pegboard holes are 1/4" diameter and are punched on 1" centers They accommodate standard peg hooks. (peg hooks not included)
- Welded steel cross channels increase stability
- 2 Locking drawers, each with 100 lbs capacity, move easily on ball bearing slides and includes locks and 2 keys
- Sturdy tubular push handle. Handle adds 6" to the width of the overall unit
- 5 x 1-1/4" polyurethane bolt on casters; (2) swivel with side brakes and (2) rigid
- Ships fully assembled
- Durable, textured, gray powder coat finish

| Model                | Overall Dim: WxDxH (in.) | Overall Pegboard Dim: WxH (in.) | Ship Wt. |
|----------------------|--------------------------|---------------------------------|----------|
| RSC-2436-2-PB-2DR-95 | 36* x 24 x 37-5/8        | 28 x 17-1/4                     | 166 lbs. |
| RSC-3036-2-PB-2DR-95 | 36* x 30 x 37-5/8        | 28 x 17-1/4                     | 175 lbs. |

FOB TX

\*Handle adds 6" to width



**Model  
RSC-2436-2-PB-2DR-95**

### Mobile Work Station with Louvered Panel (1,200 lbs. Capacity)

- 1-1/2" x 1/8" angle iron uprights for added strength
- Heavy duty 14 gauge steel shelves
- Louvered panels accommodate all sizes of Hook-on Bins® 32 Hook-On Bins® included; 4" x 7" x 3" \*optional dividers available as accessory
- Sturdy tubular push handle. Handle adds 6" to the width of the overall unit
- Welded steel cross channels
- 2 Locking drawers, each with 100 lbs capacity, move easily on ball bearing slides and includes locks and 2 keys
- 5 x 1-1/4" polyurethane bolt on casters; (2) swivel with side brakes and (2) rigid
- Ships fully assembled
- Durable, textured, gray powder coat finish

| Model                    | Overall Dim: WxDxH (in.) | Overall Louvered Panel Dim: WxH (in.) | Ship Wt. |
|--------------------------|--------------------------|---------------------------------------|----------|
| RSC-2436-2-LP-2DR-32B-95 | 36* x 24 x 37-3/4        | 28 x 17-1/4                           | 174 lbs. |

FOB TX

\*Handle adds 6" to width



**RSC-2436-2-LP-2DR-32B-95**

**For additional bin colors and dividers please see page 104**

### Mobile Work Station with 2 Drawers (1,200 lbs. Capacity)

- 1-1/2" x 1/8" angle iron uprights for added strength
- Heavy duty 14 gauge steel shelves
- Welded steel cross channels
- 2 Locking drawers, each with 100 lbs capacity, move easily on ball bearing slides and includes locks and 2 keys
- 5 x 1-1/4" polyurethane bolt on casters; (2) swivel with side brakes and (2) rigid
- Sturdy tubular push handle. Handle adds 6" to the width of the overall unit
- Ships fully assembled
- Durable, textured, gray powder coat finish

| Model             | Overall Dim: WxDxH (in.) | Drawer Dim: WxDxH (in.) | Ship Wt. |
|-------------------|--------------------------|-------------------------|----------|
| RSC-2436-2-2DR-95 | 36 x 24 x 37-3/4         | 30 x 24 x 37-3/4        | 150 lbs. |
| RSC-3036-2-2DR-95 | 36 x 24 x 37-3/4         | 36 x 24 x 37-3/4        | 166 lbs. |

FOB TX

\*Handle adds 6" to width



**RSC-2436-2-2DR-95**

# WORKSTATIONS/CABINETS

## MOBILE



**Model  
2210A-LU-95**

### 36"W Mobile Workstation with Lockable Storage Compartment (1200 lbs. Capacity)

- 16 gauge all welded steel construction
- Convenient sturdy work surface
- Back and end stops on the work surface prevents parts from falling during transport
- 5" x 1-1/4" polyurethane casters (2) swivel and (2) rigid
- Tubular handle for ease of mobility
- Cabinet compartment is equipped with an adjustable shelf and locking handle that has a 3 point locking handle with 2 keys
- Ships fully assembled
- Durable, textured, gray powder coat finish

| Model       | Overall Dim: WxDxH (in.) | Compartment Dim: WxDxH (in.) | Ship Wt. |
|-------------|--------------------------|------------------------------|----------|
| 2210A-LU-95 | 36* x 18-1/4 x 38-1/2    | 34 x 24-1/4 x 18             | 160 lbs. |

\*Handle adds 6" to width

FOB TX



**Model  
2210A-32B-LU-95**

### 36"W Mobile Workstation with Lockable Storage Compartment, Louvered Panel and 32 Hook-On® Bins (1200 lbs. Capacity)

- 16 gauge all welded steel construction
- Convenient sturdy work surface
- Back and end stops on the work surface prevents parts from falling during transport
- 5" x 1-1/4" polyurethane casters (2) swivel and (2) rigid
- height of work surface is 38-1/2" high
- Tubular handle for ease of mobility
- Cabinet compartment is equipped with an adjustable shelf and locking handle that has a 3 point locking handle with 2 keys
- Ships fully assembled
- Durable, textured, gray powder coat finish

| Model           | Overall Dim: WxDxH (in.) | Compartment Dim: WxDxH (in.) | Ship Wt. |
|-----------------|--------------------------|------------------------------|----------|
| 2210A-32B-LU-95 | 36* x 18-1/4 x 67        | 34 x 18 x 24-1/4             | 192 lbs. |

FOB TX

\*Handle adds 6" to width

**For additional bin colors and dividers please see page 104**



**Model  
2210A-PB-LU-95**

### 36"W Mobile Workstation with Lockable Storage Compartment and Pegboard Panel (1200 lbs. Capacity)

- 16 gauge all welded steel construction
- Convenient sturdy work surface
- Back and end stops on the work surface prevents parts from falling during transport
- Pegboard holes are punched on 1" centers and accommodate standard peg hooks
- Tubular handle for ease of mobility
- 5" x 1-1/4" polyurethane casters (2) swivel and (2) rigid
- Cabinet compartment is equipped with an adjustable shelf and locking handle that has a 3 point locking handle with 2 keys
- Ships fully assembled
- Durable, textured, gray powder coat finish

| Model          | Overall Dim: WxDxH (in.) | Compartment Dim: WxDxH (in.) | Ship Wt. |
|----------------|--------------------------|------------------------------|----------|
| 2210A-PB-LU-95 | 36* x 18-1/4 x 67        | 34 x 18 x 24-1/4             | 184 lbs. |

FOB TX

\*Handle adds 6" to width

# DURHAM MFG<sup>®</sup>

Est. 1922

# Carts and Trucks



| Carts and Trucks          |         |                                |         |
|---------------------------|---------|--------------------------------|---------|
| Mobile Bench Cabinets     | 123-129 | Steel Platform Trucks          | 139     |
| Mobile Bin Carts          | 130     | 5th Wheel Trucks               | 140     |
| Mobile Bin Storage        | 131-132 | 3 Sided Mesh Stock Trucks      | 140     |
| Rolling Instrument Carts  | 132,136 | Security Trucks                | 141     |
| Rolling Stock Carts       | 133-135 | Mesh Stock Trucks              | 141     |
| Portable Tables           | 136     | Open Portable Shelf Trucks     | 142     |
| Low Deck Service Trucks   | 137     | Panel Moving Trucks            | 142     |
| 3 & 4 Sided Trucks        | 137     | Adjustable Panel Moving Trucks | 142     |
| Heavy Duty Service Trucks | 138     | Adjust-A Tray Trucks           | 143     |
| Pan & Tray Trucks         | 138     | A-Framed Trucks                | 143-145 |
| 4 Sided Box Trucks        | 139     | Easy Access Shelf Carts        | 145     |
| Bar Cradle Trucks         | 139     |                                |         |

**All-welded design using 14 gauge Steel, Heavy-Duty Angle Iron all units; powder coated**

# CARTS

## MOBILE BENCH CABINETS



**Model  
3100-95**

### 36"W Mobile Bench Cabinet with 1 Shelf (2,000 lbs. Capacity)

- 16 gauge all welded steel construction
- 14 gauge fixed shelf
- Double doors have 3-point locking handle with 2 keys
- Back and end stops
- Sturdy tubular 1" handle aids in mobility
- 6" x 2" phenolic bolt-on casters; (2) swivel and (2) rigid
- Ships fully assembled
- Durable, textured, gray powder coat finish

| Model   | Overall Dim: WxDxH (in.) | Ship Wt. |
|---------|--------------------------|----------|
| 3100-95 | 36 x 24 x 37-3/4         | 196 lbs. |

FOB TX

\*Handle adds 6" to width



**Model  
MBC-3060-95**

### 60"W Mobile Bench Cabinet with 8 Drawers (4,000 lbs. Capacity)

- 14 gauge all welded steel
- Full extension drawers each have 250 lbs. capacity
- Drawers move smoothly on ball bearing slides
- Interior cabinet is: 26" W x 13-7/16 D x 24-3/4" H
- 14 gauge fixed shelf
- Double shift cart (symmetrical design)
- Padlock door for each drawer set (padlock is not include)
- Sturdy tubular handle aids in mobility
- 6" x 2" phenolic bolt-on casters; (2) swivel and (2) rigid
- Ships fully assembled
- Durable, textured, gray powder coat finish

| Model       | Overall Dim: WxDxH (in.) | No & Size of drawers: WxDxH (in.)  | Ship Wt. |
|-------------|--------------------------|--|----------|
| MBC-3060-95 | 66-3/8 x 32-1/8 x 33-7/8 | (4) 29-9/16 x 14-1/8 x 4<br>(2) 29-9/16 x 14-1/8 x 6<br>(2) 29-9/16 x 14-1/8 x 8 | 494 lbs. |

FOB TX



**Model  
3400-95**

### 60"W Mobile Bench Cabinet with 1 Shelf (2,000 lbs. Capacity)

- 16 gauge steel construction with 14 shelf
- 48"W x 24"D cabinet with a welded 12 gauge 12" vice support. Vice not included
- Top surface is 36-3/4" above the floor
- Double doors have 3-point locking handle and 2 keys
- Back and end stops
- Sturdy tubular handle aids in mobility
- 14 gauge shelf 21-1/8" x 24-7/8 with 11-5/16" clearance
- 6" x 2" phenolic bolt-on casters; (2) swivel and (2) rigid
- Ships fully assembled
- Durable, textured, gray powder coat finish

| Model   | Overall Dim: WxDxH (in.) | Ship Wt. |
|---------|--------------------------|----------|
| 3400-95 | 60* x 24 x 37-3/4        | 280 lbs. |

FOB TX

\*Handle adds 6" to width

# CARTS

## MOBILE BENCH CABINETS

### 60"W Mobile Bench Cabinet with 4 Drawers (2,000 lbs. Capacity)

- 16 gauge steel construction with 14 gauge shelf
- 48"W x 24"D cabinet with a welded 12 gauge 12" vice support. Vice not included
- Full extension drawers each have 100 lbs. capacity
- Drawers move smoothly on ball bearing slides
- Back and end stops
- Door has 3-point locking handle with cylinder lock and 2 keys
- Sturdy tubular handle aids in mobility
- 6" x 2" phenolic bolt-on casters; (2) swivel and (2) rigid
- Ships fully assembled
- Durable, textured, gray powder coat finish



**Model  
3401-95**

| Model   | Overall Dim: WxDxH (in.) | No & Size of drawers: WxDxH (in.) | Ship Wt. |
|---------|--------------------------|-----------------------------------|----------|
| 3401-95 | 60* x 24 x 37-3/4        | (4) 20-7/16 x 14-11/16 x 5-7/8    | 362 lbs. |

FOB TX

\*Handle adds 6" to width

### 60"W Mobile Bench Cabinet with 5 Drawers (2,000 lbs. Capacity)

- 16 gauge steel construction with 14 gauge shelf
- 48"W x 24"D cabinet with a welded 12 gauge 12" vice support. Vice not included
- Full extension drawers each have 100 lbs. capacity
- Drawers move smoothly on ball bearing slides
- Back and end stops
- Door has 3-point locking handle with cylinder lock and 2 keys
- Sturdy tubular handle aids in mobility
- 6" x 2" phenolic bolt-on casters; (2) swivel and (2) rigid
- Ships fully assembled
- Durable, textured, gray powder coat finish



**Model  
3402-95**

| Model   | Overall Dim: WxDxH (in.) | No & Size of drawers: WxDxH (in.)                                | Ship Wt. |
|---------|--------------------------|--|----------|
| 3402-95 | 60* x 24 x 37-3/4        | (2) 20-7/16 x 14-11/16 x 5-7/8<br>(3) 20-7/16 x 14-11/16 x 3-7/8 | 385 lbs. |

FOB TX

\*Handle adds 6" to width

### 24"W Mobile Bench Cabinet with 2 Drawers (1,200 lbs. Capacity)

- 16 gauge all welded steel
- Top surface has back stops
- Drawers with 100 lbs. capacity move smoothly on ball bearing slides
- Interior cabinet is 24 x 18 x 10-1/2
- Cabinet door and drawers are all supplied with a cylinder lock and 2 keys
- 3 point locking handle all locks are keyed alike
- Full piano hinge on door prevents agging
- Sturdy tubular handle aids in mobility
- 5" x 1-1/4" polyurethane casters; (2) swivel with side brakes and (2) rigid
- Ships fully assembled
- Durable, textured, gray powder coat finish



**Model  
2201-95**

| Model   | Overall Dim: WxDxH (in.) | No & Size of Drawers           | Cmpmt Size: WxDxH (in.)  | Ship Wt. |
|---------|--------------------------|--------------------------------|--------------------------|----------|
| 2201-95 | 24* x 18 x 36-1/2        | (2) 20-7/16 x 14-11/16 x 5-7/8 | 23-7/8 x 17-7/8 x 10-1/2 | 142 lbs. |

\*Handle adds 6" to width

FOB TX

# CARTS

## MOBILE BENCH CABINETS



**Model  
2202-95**

### 24"W Mobile Bench Cabinet with 4 Drawers (1,200 lbs. Capacity)

- 16 gauge all welded steel
- Top surface has back stop
- Drawers with 100 lbs. capacity move smoothly on ball bearing slides
- Drawers are all supplied with a cylinder lock and 2 keys
- All locks are keyed alike
- Sturdy tubular handle aids in mobility
- 5" x 1-1/4" polyurethane casters; (2) swivel with side brakes and (2) rigid
- Ships fully assembled
- Durable, textured, gray powder coat finish

| Model   | Overall Dim: WxDxH (In.) | No & Size of Drawers           | Ship Wt. |
|---------|--------------------------|--------------------------------|----------|
| 2202-95 | 24* x 18 x 36-1/2        | (4) 20-7/16 x 14-11/16 x 5-7/8 | 196 lbs. |

\*Handle adds 6" to width

FOB TX



**Model  
2200-95**

### 24"W Mobile Bench Cabinet with 1 Shelf (1,200 lbs. Capacity)

- 16 gauge all welded steel
- Top surface has back stop
- Center shelf is welded in place
- Cabinet door has a 3 point locking handle with 2 keys
- Full piano hinge on door prevents sagging
- Sturdy tubular handle aids in mobility
- 5" x 1-1/4" polyurethane casters; (2) swivel with side brakes and (2) rigid
- Ships fully assembled
- Durable, textured, gray powder coat finish

| Model   | Overall Dim: WxDxH (In.) | Compartment Size: WxDxH (In.) | Ship Wt. |
|---------|--------------------------|-------------------------------|----------|
| 2200-95 | 24* x 18 x 36-1/2        | 23-7/8 x 17-7/8 x 27-7/16     | 102 lbs. |

\*Handle adds 6" to width

FOB TX



**Model  
2203-LU-95**

### 24"W Mobile Bench Cabinet with 1 Shelf (1,200 lbs. Capacity)

- 16 gauge all welded steel
- Top surface has back stop
- Drawer includes 2 keys. Dimensions: 20-7/16 x 14-11/16 x 5-7/8
- Cabinet door has a 3 point locking handle with 2 keys
- Full piano hinge on door prevents sagging
- Sturdy tubular handle aids in mobility
- 5" x 1-1/4" polyurethane casters; (2) swivel and (2) rigid
- Ships fully assembled
- Durable, textured, gray powder coat finish

| Model      | Overall Dim: WxDxH (In.) | Compartment Size: WxDxH (In.) | Ship Wt. |
|------------|--------------------------|-------------------------------|----------|
| 2203-LU-95 | 24* x 18 x 36-1/2        | 23-7/8 x 17-7/8 x 21-3/4      | 102 lbs. |

\*Handle adds 6" to width

FOB TX

# CARTS

## MOBILE BENCH CABINETS

### 36"W Mobile Cabinet with 4 Drawers & Lockable Storage Compartment (1200 lbs. Capacity)



**Model  
2211-95**

- 16 gauge all welded steel
- Convenient sturdy work surface
- Top surface has back stop
- Tubular handle for ease of mobility
- 5" x 1-1/4" polyurethane casters (2) swivel with side brakes and (2) rigid
- 4 Drawers, each with 100 lbs capacity, move easily on ball bearing slides
- Each drawer has a cylinder lock and 2 keys
- Storage area has 1 shelf and a single point locking handle with 2 keys
- All locks are keyed alike
- Ships fully assembled
- Durable, textured, gray powder coat finish

| Model   | Overall Dim: WxDxH (In.) | Drawer Dim: WxDxH (in.)        | Ship Wt. |
|---------|--------------------------|--------------------------------|----------|
| 2211-95 | 36* x 18 x 36-1/2        | (4) 20-7/16 x 14-11/16 x 5-7/8 | 231 lbs. |

\*Handle adds 6" to width

FOB TX

### 36"W Mobile Cabinet with Lockable Storage Compartment (1200 lbs. Capacity)



**Model  
2210-95**

- 16 gauge all welded steel
- Convenient sturdy work surface
- Top surface has back stop
- Tubular handle for ease of mobility
- Storage area has a locking handle with 2 keys
- 1 fixed shelf
- 5" x 1-1/4" polyurethane casters (2) swivel with side brakes and (2) rigid
- Ships fully assembled
- Durable, textured, gray powder coat finish

| Model   | Overall Dim: WxDxH (In.) | Ship Wt. |
|---------|--------------------------|----------|
| 2210-95 | 36* x 18 x 36-1/2        | 153 lbs. |

\*Handle adds 6" to width

FOB TX

### 36"W Mobile Cabinet with 4 Drawers & Lockable Storage Compartment with 10 Bins (1200 lbs. Capacity)



**Model  
2211-DLP-RM-10B-95**

- 16 gauge all welded steel
- Convenient sturdy work surface is covered with a black rubber mat
- Top surface has back stop
- Tubular handle for ease of mobility
- 5" x 1-1/4" polyurethane casters (2) swivel with side brakes and (2) rigid
- 4 Drawers, each with 100 lbs capacity, move easily on ball bearing slides
- Each drawer has a cylinder lock and 2 keys (all locks are keyed alike)
- Storage area has 1 shelf and a 3 point locking handle with 2 keys
- 10 Hook-On-Bins® are included and hang on louvered door panel
- Ships fully assembled
- Durable, textured, gray powder coat finish

| Model              | Overall Dim: WxDxH (In.) | No & Size of Drawers           | Hook-on Bins®  | Ship Wt. |
|--------------------|--------------------------|--------------------------------|----------------|----------|
| 2211-DLP-RM-10B-95 | 36* x 18 x 36-1/2        | (4) 20-7/16 x 14-11/16 x 5-7/8 | (10) 4 x 5 x 3 | 259 lbs. |

\*Handle adds 6" to width

FOB TX

# CARTS

## MOBILE BENCH CABINETS

### 36"W Mobile Bench Cabinets (2000 lbs. Capacity)



**Model**  
**3100-BLP-20-95**

- 16 gauge steel construction
- Convenient sturdy work surface
- Top surface has back stop
- Tubular push handle allows ease of mobility
- 6" x 2" phenolic casters (2) swivel and (2) rigid
- Back louvered panel provides capability to hang Hook-On-Bins®
- Choose from models that include 20, 18 or no Hook-On-Bins®
- Doors lock securely with a 3 point locking handle and 2 keys
- Ships fully assembled
- Durable, textured, gray powder coat finish

| Model          | Overall Dim: WxDxH (In.) | Bins: WxDxH (In.)                                | Ship Wt. |
|----------------|--------------------------|--|----------|
| 3100-BLP-95    | 36* x 24 x 37-3/4        | -  | 186 lbs. |
| 3100-BLP-18-95 | 36* x 24 x 37-3/4        | (12) 6 x 11 x 5, (4) 8 x 15 x 7, (2) 16 x 15 x 7 | 212 lbs. |
| 3100-BLP-20-95 | 36* x 24 x 37-3/4        | (12) 6 x 11 x 5, (8) 8 x 15 x 7                  | 215 lbs. |

\*Handle adds 6" to width

FOB TX

**For additional bin colors and dividers please see page 104**

### 36"W Mobile Cabinet with Drawer Lockable Storage Compartment (1200 lbs. Capacity)



**Model**  
**2212A-LU-95**

- 16 gauge all welded steel construction
- Convenient sturdy work surface
- Back and end stops on the work surface prevents parts from falling during transport
- Center shelf is adjustable
- Tubular handle for ease of mobility
- 5" x 1-1/4" polyurethane casters (2) swivel and (2) rigid
- Drawer includes 2 keys. Dimensions: 20-7/16 x 14-11/16 x 5-7/8
- Left side opening below the drawer is 24-1/4" W x 18" D x 18-3/16" H
- Right side opening is 11-1/8" W x 24-1/4" H x 18" D.
- Cabinet compartment is equipped with one adjustable shelf and locking handle that has a 3 point locking handle with 2 keys
- Ships fully assembled
- Durable, textured, gray powder coat finish

| Model       | Overall Dim: WxDxH (In.) | No & Size of Drawers: WxDxH (In.) | Ship Wt. |
|-------------|--------------------------|-----------------------------------|----------|
| 2212A-LU-95 | 36* x 18 x 38-3/8        | (1) 20-7/16 x 14-11/16 x 5-7/8    | 201 lbs. |

\*Handle adds 6" to width

FOB TX

### 36"W Mobile Cabinet with Drawer Lockable Storage Compartment (1200 lbs. Capacity) - Tempered Hard Board Top Included



**Model**  
**2212A-TH-LU-95**

- 16 gauge all welded steel construction
- Convenient sturdy work surface
- Back and end stops on the work surface prevents parts from falling during transport
- Center shelf is adjustable
- Tubular handle for ease of mobility
- 5" x 1-1/4" polyurethane casters (2) swivel and (2) rigid
- Drawer includes 2 keys. Dimensions: 20-7/16 x 14-11/16 x 5-7/8
- Left side opening below the drawer is 24-1/4" W x 18" D x 18-3/16" H.
- Right side opening is 11-1/8" W x 24-1/4" H x 18" D.
- Cabinet compartment is equipped with one adjustable shelf and locking handle that has 2 keys
- Ships fully assembled
- Durable, textured, gray powder coat finish

| Model          | Overall Dim: WxDxH (In.) | Ship Wt. |
|----------------|--------------------------|----------|
| 2212A-TH-LU-95 | 36* x 18 x 38-3/8        | 206 lbs. |

\*Handle adds 6" to width

FOB TX



# CARTS

## MOBILE BENCH CABINETS

### 36"W Mobile Cabinet with Drawer Lockable Storage Compartment

(1200 lbs. Capacity) - Includes 8 - Yellow Hook-On® Bins

- 16 gauge all welded steel construction
- Convenient sturdy work surface
- Back and end stops on the work surface prevents parts from falling during transport
- Center shelf is adjustable
- Tubular handle for ease of mobility
- 5" x 1-1/4" polyurethane casters (2) swivel and (2) rigid
- Drawer includes 2 keys. Dimensions: 20-7/16 x 14-11/16 x 5-7/8
- Left side opening below the drawer is 24-1/4" W x 21-7/16" H x 18" D.
- Right side opening is 11-1/8" W x 24-1/4" H x 18" D.
- Cabinet compartment contains 8 Hook-On Bins and locking handle with 2 keys
- Ships fully assembled
- Durable, textured, gray powder coat finish



**Model**  
**2212A-BLP-8B-LU-95**

| Model              | Overall Dim: WxDxH (In.) | No & Size of Drawers           | Ship Wt. |
|--------------------|--------------------------|--------------------------------|----------|
| 2212A-BLP-8B-LU-95 | 36* x 18 x 38-3/8        | (1) 20-7/16 x 14-11/16 x 5-7/8 | 206 lbs. |

FOB TX

\*Handle adds 6" to width

### 36"W Mobile Cabinet with Drawer Lockable Storage Compartment

(1200 lbs. Capacity) - Tempered Hard Board Top Included

- 16 gauge all welded steel construction
- Convenient sturdy work surface
- Back and end stops on the work surface prevents parts from falling during transport
- Tubular handle for ease of mobility
- 5" x 1-1/4" polyurethane casters (2) swivel and (2) rigid
- Right side opening is 11-1/8" W x 24-1/4" H x 18" D.
- Cabinet compartment is equipped with one adjustable shelf and locking handle that has a 3 point locking handle with 2 keys
- Ships fully assembled
- Durable, textured, gray powder coat finish



**Model**  
**2211A-LU-95**

Shown with tempered hard Board

| Model          | Overall Dim: WxDxH (In.) | No & Size of Drawers           | Ship Wt. |
|----------------|--------------------------|--------------------------------|----------|
| 2211A-LU-95    | 36* x 18 x 38-3/8        | (4) 20-7/16 x 14-11/16 x 5-7/8 | 187 lbs. |
| 2211A-TH-LU-95 | 36* x 18 x 38-3/8        | (4) 20-7/16 x 14-11/16 x 5-7/8 | 192 lbs. |

FOB TX

\*Handle adds 6" to width

### 36"W Mobile Cabinet with Drawer Lockable Storage Compartment

(1200 lbs. Capacity)

- 16 gauge all welded steel construction
- Convenient sturdy work surface
- Back and end stops on the work surface prevents parts from falling during transport
- Tubular handle for ease of mobility
- 5" x 1-1/4" polyurethane casters (2) swivel and (2) rigid
- Right side opening is 36"W x 16-3/8"H x 18"D
- Cabinet compartment is equipped with one adjustable shelf and locking handle that has a 3 point locking handle with 2 keys
- Ships fully assembled
- Durable, textured, gray powder coat finish



**Model**  
**2213A-LU-95**

| Model       | Overall Dim: WxDxH (In.) | No & Size of Drawers           | Ship Wt. |
|-------------|--------------------------|--------------------------------|----------|
| 2213A-LU-95 | 36 x 18 x 38-3/8         | (2) 16-1/16 x 14-11/16 x 5-7/8 | 215 lbs. |

FOB TX

\*Handle adds 6" to width

# CARTS

## MOBILE BENCH CABINETS

### 48"W Mobile Cabinet with Lockable Storage Compartment (1200 lbs. Capacity)



**Model  
2220-95**

- 16 gauge all welded steel construction
- Convenient sturdy work surface
- Top surface has back stop
- Tubular handle for ease of mobility
- 5" x 1-1/4" polyurethane casters (2) swivel and (2) rigid
- Has fixed center shelf
- Storage area has a 3 point locking handle with 2 keys
- Ships fully assembled
- Durable, textured, gray powder coat finish

| Model   | Overall Dim: W*xDxH (In.) | Ship Wt. |
|---------|---------------------------|----------|
| 2220-95 | 48 x 18 x 36-1/2          | 180 lbs. |

FOB TX \*Handle adds 6" to width

### 48"W Mobile Cabinet with 4 Drawers & Lockable Storage Compartment (1200 lbs. Capacity)



**Model  
2221-95**

- Heavy duty 16 gauge steel construction
- Convenient sturdy work surface
- Backstop on top surface
- Each drawer has a cylinder lock and 2 keys
- 5" x 1-1/4" polyurethane casters (2) swivel and (2) rigid
- 4 Drawers, each with 100 lbs capacity, move easily on ball bearing slides
- Tubular handle for ease of mobility
- (2) 20-1/2"W x 20"D x 12-1/2"H storage compartments
- Storage area has 1 shelf and a single point locking handle with 2 keys
- All locks are keyed alike
- Ships fully assembled
- Durable, textured, gray powder coat finish

| Model   | Overall Dim: W*xDxH (In.) | Drawer Dim: WxDxH (In.)        | Ship Wt. |
|---------|---------------------------|--------------------------------|----------|
| 2221-95 | 48 x 18 x 36-1/2          | (4) 20-7/16 x 14-11/16 x 5-7/8 | 218 lbs. |

FOB TX \*Handle adds 6" to width

### 52"W Mobile Maintenance Cabinet with Drawer Lockable Storage Compartment (1200 lbs. Capacity) - Includes 9 Yellow Hook-On® Bins



**Model  
2211-DLP-6DR-RM-9B-95**

- 16 gauge all welded steel construction
- Top surface back stop
- Doors have 3-point locking system with fold down pad lockable handle. Locking hinge is also provided to lock all drawers at once
- Drawers move smoothly on bearing slides
- Convenient sturdy work surface is covered with a black rubber mat
- Ergonomic tubular handle
- Has provision to hold two boxes of fluorescent light bulbs
- Back low profile hanger holds one 6' ladder in an upright position
- Louvered panels on door accommodate Hook-on® Bins
- 5" x 1-1/4" polyurethane casters; (2) swivel and (2) rigid
- Ships fully assembled
- Durable, textured, gray powder coat finish

| Model                 | Overall Dim: WxDxH (In.)   | No & Size of Drawers   | Ship Wt. |
|-----------------------|----------------------------|--|----------|
| 2211-DLP-6DR-RM-9B-95 | 53-13/16 x 20-1/8 x 40-1/2 | (2) 20-7/16 x 14-11/16 x 4-7/8<br>(4) 20-7/16 x 14-11/16 x 2-7/8 | 226 lbs. |

FOB TX \*Handle adds 6" to width

## 2-SIDED MOBILE CART/WORKSTATIONS

### 2 Sided Cart with 12 Bins, 12 Drawers & Lockable Cabinet

- All welded, prime cold rolled steel components
- Side A consists of a 12 Opening Bin and a 6 Drawer Cabinet
- Parts Bins have fully hemmed 1-1/8" bin fronts to hold labels and retain parts
- Side B consists of a 4 Compartment lockable Utility Cabinet and a 6 Drawer Cabinet
- Sturdy, tubular handle aids in mobility. Handle adds 2" to width of the unit
- Utility Cabinet has a built-in lock attachment (padlock not included)
- Rubber tray mat on top offers durable, non-skid work surface
- 1-1/2" lips on all four sides of top
- Heavy-duty casters have 1,200 lbs. capacity; (2) swivel with locking brakes and (2) rigid
- Easy assembly with provided fasteners
- Durable, textured, gray powder coat finish



**Model  
662-95 (Side A)**



**Model  
662-95 (Side B)**

| Model  | Overall Dim: WxDxH (In.) | Bin Dim: WxDxH (In.)   | Drawer Dim: WxDxH (In.)                                  | Ship Wt. | Ctn Pk. |
|--------|--------------------------|--|--|----------|---------|
| 662-95 | 34 x 24 x 34             | Side A: (12) 8 x 11-7/8 x 6-5/8<br>Side B: (4) 10 x 11-7/8 x 6-3/4 | (6) 5-3/8 x 11-1/4 x 2-3/4<br>(6) 5-3/8 x 11-1/4 x 2-3/4 | 168 lbs. | 5       |

FOB TX

### 2 Sided Cart with 24 Bins

- All welded, prime cold rolled steel components
- Two 12 Opening Bins, back-to-back, create 24 total compartments
- Parts Bins have fully hemmed 1-1/8" bin fronts to hold labels and retain parts and new redesigned slope shelves
- Rubber tray mat on top offers durable, non-skid work surface
- 1-1/2" lips on all four sides of top
- Heavy-duty casters have 1,200 lbs. capacity; (2) swivel with locking brakes and (2) rigid
- Sturdy, tubular handle aids in mobility. Handle adds 2" to width of the unit
- Easy assembly with provided fasteners
- Durable, textured, gray powder coat finish



**Model  
663-95**

| Model  | Overall Dim: WxDxH (In.) | Bin Dim: WxDxH (In.) | Ship Wt. | Carton Pk. |
|--------|--------------------------|----------------------|----------|------------|
| 663-95 | 34 x 24 x 30             | (24) 8 x 12 x 6-5/8  | 91 lbs.  | 3          |

FOB TX

### 2 Sided Cart with 80 Bins

- All welded, prime cold rolled steel components
- Two 40 Opening Bins, back-to-back, create 80 total compartments.
- Parts Bins have fully hemmed 1-1/8" bin fronts to hold labels and retain parts and new redesigned slope shelves
- Rubber tray mat on top offers durable, non-skid work surface
- 1-1/2" lips on all four sides of top
- Heavy-duty casters have 1,200 lbs. capacity; (2) swivel with locking brakes and (2) rigid
- Sturdy, tubular handle aids in mobility. Handle adds 2" to width of the unit
- Easy assembly with provided fasteners
- Durable, textured, gray powder coat finish



**Model  
664-95**

| Model  | Overall Dim: WxDxH (In.) | Bin Dim: WxDxH (In.)    | Ship Wt. | Carton Pk. |
|--------|--------------------------|-------------------------|----------|------------|
| 664-95 | 34 x 24 x 30             | (80) 4 x 11-7/8 x 4-1/2 | 100 lbs. | 3          |

FOB TX

# CARTS

## MOBILE BIN STORAGE



**Model**  
**MSB3-2036-95**

### Heavy Duty Mobile Storage Bin (2,400 lbs. Capacity)

- All welded heavy duty 14 gauge steel construction
- Super strong, will not warp
- Top shelf is 49-1/4" above the floor
- Shelf clearance is 13-3/8"
- Sturdy, tubular push handle aids in mobility
- 6" x 2" bolt on phenolic casters. 2 locking swivel & 2 Rigid
- Ships fully assembled and ready for use
- Durable textured, gray, powder coat paint

| Model        | Overall Dim: W*xDxDH (In.) | # of Bins | Ship Wt. |
|--------------|----------------------------|-----------|----------|
| MSB3-2036-95 | 36 x 24 x 49-1/4           | 3         | 210 lbs. |

FOB TX

\*Handle adds 6" to width



**Model**  
**MSB6-2036-95**

### Heavy Duty Mobile Storage Bin (2,400 lbs. Capacity)

- All welded heavy duty 14 gauge steel construction
- Super strong, will not warp
- Top shelf is 49-1/4" above the floor
- Shelf clearance is 13-3/8"
- Sturdy, tubular push handle aids in mobility
- 6" x 2" bolt on phenolic casters. 2 locking swivel & 2 Rigid
- Ships fully assembled and ready for use
- Durable textured, gray, powder coat paint

| Model        | Overall Dim: WxDxDH (In.) | # of Bins | Ship Wt. |
|--------------|---------------------------|-----------|----------|
| MSB6-2036-95 | 36* x 24 x 49-1/4         | 6         | 222 lbs. |

FOB TX

\*Handle adds 6" to width



**Model**  
**MSB9-2036-95**

### Heavy Duty Mobile Storage Bin (2,400 lbs. Capacity)

- All welded heavy duty 14 gauge steel construction
- Super strong, will not warp
- Top shelf is 49-1/4" above the floor
- Shelf clearance is 13-3/8"
- Sturdy, tubular push handle aids in mobility
- 6" x 2" bolt on phenolic casters. 2 locking swivel & 2 Rigid
- Ships fully assembled and ready for use
- Durable textured, gray, powder coat paint

| Model        | Overall Dim: WxDxDH (In.) | # of Bins | Ship Wt. |
|--------------|---------------------------|-----------|----------|
| MSB9-2036-95 | 36* x 24 x 49-1/4         | 9         | 240 lbs. |

FOB TX

\*Handle adds 6" to width

# CARTS

## MOBILE BIN STORAGE

### Heavy Duty Mobile Storage Bin (2,400 lbs. Capacity)

- All welded heavy duty 14 gauge steel construction
- Super strong, will not warp
- Top shelf is 49-1/4" above the floor
- Shelf clearance is 13-3/8"
- Sturdy, tubular push handle aids in mobility
- 6" x 2" bolt on phenolic casters. 2 locking swivel & 2 Rigid
- Ships fully assembled and ready for use
- Durable textured, gray, powder coat paint

| Model         | Overall Dim: WxDxH (In.) | # of Bins | Ship Wt. |
|---------------|--------------------------|-----------|----------|
| MSB12-2036-95 | 36* x 24 x 49-1/4        | 12        | 254 lbs. |

\*Handle adds 6" to width

FOB TX



**Model**  
**MSB12-2036-95**

### Bin Service Carts (1,200 lbs. Capacity)

- 1-1/2" x 1/8" angle iron uprights for added strength
- Heavy duty 14 gauge steel shelves
- Sturdy tubular push handle
- Durable yellow Hook-On-Bins®
- Top surface has 1-1/2" lips
- Louvered center panels, accommodates Hook-On Bins®
- 5" x 1-1/4" polyurethane bolt-on casters; (2) swivel with side brakes and (2) rigid
- Ships fully assembled
- Durable, textured, gray powder coat finish

| Model                   | Overall Dim: WxLxH (In.) | Overall Bin Dim: WxDxH (In.) | Ship Wt. |
|-------------------------|--------------------------|------------------------------|----------|
| RSC-2436-BLP-48-230-95  | 24 x 36 x 37-5/8         | (48) 6 x 11 x 5              | 206 lbs. |
| RSC-2436-BLP-64-210-95  | 24 x 36 x 37-5/8         | (64) 4 x 5 x 3               | 181 lbs. |
| RSC-2436-BLP-64-220-95  | 24 x 36 x 37-5/8         | (64) 4 x 7 x 3               | 185 lbs. |
| RSC-1836-BLP-112-210-95 | 18 x 36 x 37-5/8         | (112) 4 x 5 x 3              | 164 lbs. |
| RSC-1836-BLP-112-220-95 | 18 x 36 x 37-5/8         | (112) 4 x 7 x 3              | 188 lbs. |

\*Handle adds 6" to width

FOB TX



**Model**  
**RSC-2436-BLP-48-230-95**

### 2 or 3 Shelf Rolling Instrument Cart (1,200 lbs. Capacity)

- 1-1/2" x 1/8" angle iron frame
- All welded 14 gauge steel shelves
- Top shelf has lips down and bottom shelf has lips up to retain items during transport
- Rubber mat on top and bottom provides durable, non skid surface
- Tubular offset handle allows easy mobility
- 8" x 2-1/2" full pneumatic casters; (2) swivel and (2) rigid
- Ships fully assembled
- Durable, textured, gray powder coat finish

| Model           | Overall Dim: W*xDxH (In.) | Shelves | Shelf Clearance (In.) | Ship Wt. |
|-----------------|---------------------------|---------|-----------------------|----------|
| RIC-2436-2-95   | 24 x 36 x 33-1/2          | 2       | 21-3/16               | 125 lbs. |
| RIC-2448-2-95   | 24 x 48 x 33-1/2          | 2       | 21-3/16               | 139 lbs. |
| RIC-3036-2-95   | 30 x 36 x 33-1/2          | 2       | 21-3/16               | 150 lbs. |
| RIC-3048-2-95   | 30 x 48 x 33-1/2          | 2       | 21-3/16               | 155 lbs. |
| RIC-243650-3-95 | 24 x 36 x 55-3/8          | 3       | 21-3/16               | 154 lbs. |
| RIC-244850-3-95 | 24 x 48 x 55-3/8          | 3       | 21-3/16               | 163 lbs. |
| RIC-306050-3-95 | 30 x 60 x 55-3/8          | 3       | 21-3/16               | 212 lbs. |
| RIC-367250-3-95 | 36 x 72 x 55-3/8          | 3       | 21-3/16               | 234 lbs. |

\*Handle adds 6" to width

FOB TX



**Model**  
**RIC-244850-3-95**

# CARTS

## ROLLING SERVICE STOCK CARTS



**Model**  
**RSC-2448-5-95**



**Model**  
**RSC-2448-2-95**



**Model**  
**RSC-2448-3-3K-TLD-95**



**Model**  
**RSC-2436-2-2.4K-ALU-FL-95**

### 2/3/4/5 Shelf Stock Carts (1,200 & 3,000 lbs. Capacity)

- 1-1/2" x 1/8" angle iron uprights for added strength
- Heavy duty 14 gauge steel shelves
- Sturdy tubular push handle
- Perfect for transporting heavier parts or stock items
- Ships fully assembled
- Durable, textured, gray powder coat finish

| Model  | Overall Dim: W*xDxH (In.) | Shelves           | Shelf Clearance (In.) | Ship Wt. |
|--|---------------------------|-------------------|-----------------------|----------|
| <b>1,200 lbs. Capacity Models • 5" x 1-1/4" Polyurethane Casters (2) swivel with side breaks and (2) rigid</b> |                           |                   |                       |          |
| RSC-1830-2-95  | 30 x 18 x 35              | 2                 | 26-3/4                | 90 lbs.  |
| RSC-1836-2-95  | 36 x 18 x 35              | 2                 | 26-3/4                | 97 lbs.  |
| RSC-2430-2-95  | 30 x 24 x 35              | 2                 | 26-3/4                | 102 lbs. |
| RSC-2436-2-95  | 36 x 24 x 35              | 2                 | 26-3/4                | 99 lbs.  |
| RSC-2448-2-95  | 48 x 24 x 35              | 2                 | 26-3/4                | 112 lbs. |
| RSC-3048-2-95  | 48 x 30 x 35              | 2                 | 26-3/4                | 136 lbs. |
| RSC-3060-2-95  | 60 x 30 x 35              | 2                 | 26-3/4                | 152 lbs. |
| RSC-1830-3-95  | 30 x 18 x 35              | 3                 | 12-1/2                | 106 lbs. |
| RSC-1836-3-95  | 36 x 18 x 35              | 3                 | 12-1/2                | 114 lbs. |
| RSC-1848-3-95  | 48 x 18 x 35              | 3                 | 12-1/2                | 129 lbs. |
| RSC-2436-3-95  | 36 x 24 x 35              | 3                 | 12-1/2                | 140 lbs. |
| RSC-2448-3-95  | 48 x 24 x 35              | 3                 | 12-1/2                | 138 lbs. |
| RSC-3060-3-95  | 60 x 30 x 35              | 3                 | 12-1/2                | 196 lbs. |
| RSC-1830-4-95  | 30 x 18 x 55-3/4          | 4                 | 13-3/4                | 127 lbs. |
| RSC-2448-4-LD-95   | 48 x 24 x 55-3/4          | 4                 | 13-3/4                | 149 lbs. |
| RSC-1836-5-95  | 36 x 18 x 55-3/4          | 5                 | 10                    | 174 lbs. |
| RSC-2436-5-95  | 36 x 24 x 55-3/4          | 5                 | 10                    | 205 lbs. |
| RSC-2448-5-95  | 48 x 24 x 55-3/4          | 5                 | 10                    | 246 lbs. |
| RSC-2448-5-LD-95   | 48 x 24 x 55-3/4          | 5                 | 10                    | 183 lbs. |
| RSC-3048-5-95  | 48 x 30 x 55-3/4          | 5                 | 10                    | 267 lbs. |
| RSC-3060-5-95  | 60 x 30 x 55-3/4          | 5                 | 10                    | 307 lbs. |
| RSC-3672-5-95  | 72 x 36 x 55-3/4          | 5                 | 10                    | 378 lbs. |
| <b>3,000 lbs. Capacity Models • 6" x 2" Phenolic Casters</b>   |                           |                   |                       |          |
| RSC-2436-2-3K-TLD-95   | 36 x 24 x 39-1/4          | 2 (top lips down) | 27                    | 123 lbs. |
| RSC-2448-2-3K-TLD-95   | 48 x 24 x 39-1/4          | 2 (top lips down) | 27                    | 130 lbs. |
| RSC-2436-3-3K-TLD-95   | 36 x 24 x 39-1/4          | 3 (top lips down) | 12-1/2                | 146 lbs. |
| RSC-2448-3-3K-TLD-95   | 48 x 24 x 39-1/4          | 3 (top lips down) | 12-1/2                | 164 lbs. |
| RSC-3048-3-3K-TLD-95   | 48 x 30 x 39-1/4          | 3 (top lips down) | 12-1/2                | 170 lbs. |
| RSC-3060-3-3K-TLD-95   | 60 x 30 x 39-1/4          | 3 (top lips down) | 12-1/2                | 194 lbs. |
| RSC-2436-3-3K-95   | 36 x 24 x 39-1/4          | 3                 | 12-1/2                | 154 lbs. |
| RSC-2448-3-3K-95   | 48 x 24 x 39-1/4          | 3                 | 12-1/2                | 163 lbs. |
| RSC-3060-3-3K-95   | 60 x 30 x 39-1/4          | 3                 | 12-1/2                | 194 lbs. |
| RSC-2436-4-3K-95   | 36 x 24 x 56              | 4                 | 14                    | 178 lbs. |
| RSC-2448-4-3K-95   | 48 x 24 x 56              | 4                 | 14                    | 204 lbs. |
| RSC-3060-4-3K-95   | 60 x 30 x 56              | 4                 | 14                    | 240 lbs. |
| RSC-2436-5-3K-95   | 36 x 24 x 56              | 5                 | 10                    | 199 lbs. |
| RSC-2448-5-3K-95   | 48 x 24 x 56              | 5                 | 10                    | 238 lbs. |
| RSC-3060-5-3K-95   | 60 x 30 x 56              | 5                 | 10                    | 320 lbs. |

FOB TX

\*Handle adds 6" to width

### 2 Shelf Stock Cart with Floor Lock (2,400 lbs. Capacity)

- 1-1/2" x 1/8" angle iron uprights for added strength
- Heavy duty 14 gauge steel shelves
- Sturdy tubular push handle
- Floor lock keeps unit securely in place
- Units have 1-1/2" lips
- Top surface has 1-1/2" lips
- 6 x 2" phenolic bolt-on casters; (2) swivel and (2) rigid
- Ships fully assembled
- Durable, textured, gray powder coat finish

| Model                     | Overall Dim: W*xDxH (In.) | Shelf Clearance (In.) | Ship Wt. |
|---------------------------|---------------------------|-----------------------|----------|
| RSC-2436-2-2.4K-ALU-FL-95 | 36 x 24 x 39              | 26-3/4                | 132 lbs. |
| RSC-2448-2-2.4K-ALU-FL-95 | 48 x 24 x 39              | 26-3/4                | 151 lbs. |
| RSC-3048-2-2.4K-ALU-FL-95 | 48 x 30 x 39              | 26-3/4                | 164 lbs. |
| RSC-3060-2-2.4K-ALU-FL-95 | 60 x 30 x 39              | 26-3/4                | 186 lbs. |

FOB TX

\*Handle adds 6" to width

# CARTS

## ROLLING SERVICE STOCK CARTS

### 2 Shelf Stock Cart with Raised Handle (1,500 lbs. Capacity)

- 1-1/2" x 1/8" angle iron uprights for added strength
- Heavy duty 14 gauge steel shelves
- Sturdy, tubular, raised push handle
- Standard units have 1-1/2" lips. ALD units have all lips down
- 8" x 2-1/2" pneumatic bolt-on casters; (2) swivel and (2) rigid
- Ships fully assembled
- Durable, textured, gray powder coat finish

| Model   | Overall Dim: WxLxH (In.) | Shelf Clearance (In.) | Ship Wt. |
|---|--------------------------|-----------------------|----------|
| <b>Raised Handle Stock Carts with Lips Up (Standard)</b>        |                          |                       |          |
| RSCR-2436-95  | 36 x 24 x 43-3/4         | 26-3/4                | 127 lbs. |
| RSCR-2448-95  | 48 x 24 x 43-3/4         | 26-3/4                | 140 lbs. |
| RSCR-3048-95  | 48 x 30 x 43-3/4         | 26-3/4                | 153 lbs. |
| RSCR-3060-95  | 60 x 30 x 43-3/4         | 26-3/4                | 162 lbs. |
| <b>Raised Handle Stock Carts with All Lips Down (ALD units)</b> |                          |                       |          |
| RSCR-2436-ALD-95  | 36 x 24 x 43-3/4         | 26-3/4                | 127 lbs. |
| RSCR-2448-ALD-95  | 48 x 24 x 43-3/4         | 26-3/4                | 140 lbs. |
| RSCR-3048-ALD-95  | 48 x 30 x 43-3/4         | 26-3/4                | 153 lbs. |
| RSCR-3060-ALD-95  | 60 x 60 x 43-3/4         | 26-3/4                | 162 lbs. |

FOB TX

\*Handle adds 6" to width



**Model  
RSCR-2448-ALD-95**

### 2 Shelf Stock Cart with Ergonomic Handle (1,200 or 3,600 lbs. Capacity)

- 1-1/2" x 1/8" angle iron uprights for added strength
- Heavy duty 14 gauge steel shelves
- Sturdy, tubular, Ergonomic handle - has 3 positions ensuring maximum comfort
- Standard units have 1-1/2" lips. ALD units have all lips down. TLD units have top lips down
- Casters; (2) swivel and (2) rigid
- Ships fully assembled
- Durable, textured, gray powder coat finish

| Model  | Overall Dim: WxLxH (In.) | Shelf Clearance (In.) | Shelf Lip     | Ship Wt. |
|--|--------------------------|-----------------------|---------------|----------|
| <b>1,200 lbs. Capacity Models • 5" x 1-1/4" Polyurethane Casters (TLD = Top Lips DOwn)</b> |                          |                       |               |          |
| RSCE-1830-2-95   | 30 x 18 x 43-3/4         | 26-3/4                | All lips up   | 94 lbs   |
| RSCE-1836-2-95   | 36 x 18 x 43-3/4         | 26-3/4                | All lips up   | 100 lbs. |
| RSCE-2436-2-95   | 36 x 24 x 43-3/4         | 26-3/4                | All lips up   | 111 lbs. |
| RSCE-2448-2-95   | 48 x 24 x 43-3/4         | 26-3/4                | All lips up   | 115 lbs. |
| RSC-3048-2-95  | 48 x 30 x 43-3/4         | 26-3/4                | All lips up   | 139 lbs. |
| RSCE-3060-2-95   | 60 x 30 x 43-3/4         | 26-3/4                | All lips up   | 155 lbs. |
| RSCE-1830-2-TLD-95   | 30 x 18 x 43-3/4         | 26-3/4                | Top lip down  | 94 lbs   |
| RSCE-1836-2-TLD-95   | 36 x 18 x 43-3/4         | 26-3/4                | Top lip down  | 100 lbs. |
| RSCE-2436-2-TLD-95   | 36 x 24 x 43-3/4         | 26-3/4                | Top lip down  | 111 lbs. |
| RSCE-2448-2-TLD-95   | 48 x 24 x 43-3/4         | 26-3/4                | Top lip down  | 115 lbs. |
| RSCE-3048-2-TLD-95   | 48 x 30 x 43-3/4         | 26-3/4                | Top lip down  | 139 lbs. |
| RSCE-3060-2-TLD-95   | 60 x 30 x 43-3/4         | 26-3/4                | Top lip down  | 155 lbs. |
| <b>3,600 lbs. Capacity Models • 6" x 2" Phenolic Casters - TLD = Top Lips DOwn)</b>        |                          |                       |               |          |
| RSCE-1830-2-3.6K-95  | 30 x 18 x 45             | 26-3/4                | All lips up   | 109 lbs. |
| RSCE-1836-2-3.6K-95  | 36 x 18 x 45             | 26-3/4                | All lips up   | 115 lbs. |
| RSCE-2436-2-3.6K-95  | 36 x 24 x 45             | 26-3/4                | All lips up   | 126 lbs. |
| RSCE-2448-2-3.6K-95  | 48 x 24 x 45             | 26-3/4                | All lips up   | 130 lbs. |
| RSCE-3048-2-3.6K-95  | 48 x 30 x 45             | 26-3/4                | All lips up   | 154 lbs. |
| RSCE-3060-2-3.6K-95  | 60 x 30 x 45             | 26-3/4                | All lips up   | 170 lbs. |
| RSCE-1830-2-3.6K-TLD-95  | 30 x 18 x 45             | 26-3/4                | Top lip down  | 109 lbs. |
| RSCE-1836-2-3.6K-TLD-95  | 36 x 18 x 45             | 26-3/4                | Top lip down  | 115 lbs. |
| RSCE-2436-2-3.6K-TLD-95  | 36 x 24 x 45             | 26-3/4                | Top lip down  | 126 lbs. |
| RSCE-2448-2-3.6K-TLD-95  | 48 x 24 x 45             | 26-3/4                | Top lip down  | 130 lbs. |
| RSCE-3048-2-3.6K-TLD-95  | 48 x 30 x 45             | 26-3/4                | Top lip down  | 154 lbs. |
| RSCE-3060-2-3.6K-TLD-95  | 60 x 30 x 45             | 26-3/4                | Top lip down  | 170 lbs. |
| RSCE-1830-2-3.6K-ALD-95  | 30 x 18 x 45             | 26-3/4                | All lips down | 109 lbs. |
| RSCE-1836-2-3.6K-ALD-95  | 36 x 18 x 45             | 26-3/4                | All lips down | 115 lbs. |
| RSCE-2436-2-3.6K-ALD-95  | 36 x 24 x 45             | 26-3/4                | All lips down | 126 lbs. |
| RSCE-2448-2-3.6K-ALD-95  | 48 x 24 x 45             | 26-3/4                | All lips down | 130 lbs. |
| RSCE-3048-2-3.6K-ALD-95  | 48 x 30 x 45             | 26-3/4                | All lips down | 154 lbs. |
| RSCE-3060-2-3.6K-ALD-95  | 60 x 30 x 45             | 26-3/4                | All lips down | 170 lbs. |



**Model  
RSCE-2448-2-3.6K-95**



**Model  
RSCE-2448-2-3.6K-ALD-95**

FOB TX

\*Handle adds 6" to width

# CARTS

## STOCK & ORDER PICKING CARTS

### 2 Shelf Stock Carts with Lips Up (1,200 or 3,600 lbs. Capacity)



**Model  
RSC6-1836-2-95**



**Model  
RSC12-1830-2-3.6K-95**

- 1-1/2" x 1/8" angle iron uprights for added strength
- Heavy duty 14 gauge steel shelves
- 3", 6" or 12" lips up make unit perfect for transporting bulk items
- Sturdy tubular push handle
- Casters: (2) swivel with side brakes and (2) rigid
- Ships fully assembled
- Durable, textured, gray powder coat finish

| Model  | Overall Dim: W*xLxH (In.) | Lips Up (In.) | Shelf Clearance | Capacity   | Ship Wt. |
|--|---------------------------|---------------|-----------------|------------|----------|
| <b>1,200 lbs. Capacity Models • 5" x 1-1/4" Polyurethane Casters</b> |                           |               |                 |            |          |
| RSC3-1830-2-95   | 18 x 30 x 37-5/8          | 3             | 24"             | 1,200 lbs. | 90 lbs.  |
| RSC3-1836-2-95   | 18 x 36 x 37-5/8          | 3             | 24"             | 1,200 lbs. | 96 lbs.  |
| RSC3-2436-2-95   | 24 x 36 x 37-5/8          | 3             | 24"             | 1,200 lbs. | 106 lbs. |
| RSC6-1830-2-95   | 18 x 30 x 37-5/8          | 6             | 18"             | 1,200 lbs. | 105 lbs. |
| RSC6-1836-2-95   | 18 x 36 x 37-5/8          | 6             | 18"             | 1,200 lbs. | 112 lbs. |
| RSC6-2436-2-95   | 24 x 36 x 37-5/8          | 6             | 18"             | 1,200 lbs. | 124 lbs. |
| RSC12-1830-2-95  | 18 x 30 x 37-5/8          | 12            | 16-7/16"        | 1,200 lbs. | 107 lbs. |
| <b>3,000 lbs. Capacity Models • 6" x 2" Phenolic Casters</b>         |                           |               |                 |            |          |
| RSC3-1830-2-3.6K-95  | 18 x 30 x 39-1/4          | 3             | 24"             | 3,600 lbs. | 104 lbs. |
| RSC3-2436-2-3.6K-95  | 24 x 36 x 39-1/4          | 3             | 24"             | 3,600 lbs. | 120 lbs. |
| RSC3-2448-2-3.6K-95  | 24 x 48 x 39-1/4          | 3             | 24"             | 3,600 lbs. | 134 lbs. |
| RSC6-1830-2-3.6K-95  | 18 x 30 x 39-1/4          | 6             | 18"             | 3,600 lbs. | 119 lbs. |
| RSC6-2436-2-3.6K-95  | 24 x 36 x 39-1/4          | 6             | 18"             | 3,600 lbs. | 138 lbs. |
| RSC6-2448-2-3.6K-95  | 24 x 48 x 39-1/4          | 6             | 18"             | 3,600 lbs. | 154 lbs. |
| RSC12-1830-2-3.6K-95   | 18 x 30 x 39-1/4          | 12            | 16-7/16"        | 3,600 lbs. | 121 lbs. |
| RSC12-2436-2-3.6K-95   | 24 x 36 x 39-1/4          | 12            | 16-7/16"        | 3,600 lbs. | 150 lbs. |

FOB TX

\*Handle adds 6" to width



**Model  
OPC-1836-2-95**

### Order Picking Carts (1,200lbs. Capacity)

- 1-1/2" x 1/8" angle iron uprights for added strength
- Heavy duty 14 gauge steel shelves
- Perfect for transporting parts and stocking
- Sturdy tubular push handle adds 15" to length
- Writing surface with 1-1/2" lip up to retain paper and pens
- 5 x 1-1/4" Polyurethane casters: (2) swivel and (2) rigid
- Ships fully assembled
- Durable, textured, gray powder coat finish



**Model  
OPC-2448-3-95**

| Model         | Overall Dim: W*xLxH (In.) | Shelves | Shelf Clearance | Ship Wt. |
|---------------|---------------------------|---------|-----------------|----------|
| OPC-1836-2-95 | 18 x 36 x 41              | 2       | 26-1/2"         | 78 lbs.  |
| OPC-2436-2-95 | 24 x 36 x 41              | 2       | 26-1/2"         | 126 lbs. |
| OPC-2448-2-95 | 24 x 48 x 41              | 2       | 26-1/2"         | 130 lbs. |
| OPC-3060-2-95 | 30 x 60 x 41              | 2       | 26-1/2"         | 158 lbs. |
| OPC-1836-3-95 | 18 x 36 x 41              | 3       | 12-19/32"       | 94 lbs.  |
| OPC-2436-3-95 | 24 x 36 x 41              | 3       | 12-19/32"       | 147 lbs. |
| OPC-2448-3-95 | 24 x 48 x 41              | 3       | 12-19/32"       | 157 lbs. |
| OPC-3060-3-95 | 30 x 60 x 41              | 3       | 12-19/32"       | 201 lbs. |

\*Handle adds 12" to width

FOB TX



# CARTS

## INSTRUMENT CARTS & PORTABLE TABLES

### 2 Shelf Instrument Carts with Drawer & Electrical Strip

(1,200 lbs. capacity)

- 1-1/2" x 1/8" angle iron frame
- All welded 14 gauge steel shelves
- Rubber mat on top and bottom provides durable, non skid surface
- Electrical strip with 5 outlets included
- 1 locking drawer, 100 lbs capacity, includes 2 keys
- Tubular offset handle allows easy mobility
- Ships fully assembled
- Durable, textured, gray powder coat finish



**Model**  
**RSIC-2436-2-5PU-95**

| Model              | Overall Dim: W*xLxH (In.) | Caster Type     | Ship Wt. |
|--------------------|---------------------------|-----------------|----------|
| RSIC-2436-2-5PU-95 | 24 x 36 x 37-5/8          | 5" Polyurethane | 94 lbs.  |
| RSIC-2436-2-8PN-95 | 24 x 36 x 40-5/8          | 8" Pneumatic    | 113 lbs. |

FOB TX

\*Handle adds 6" to width

### Low Profile Instrument Carts (1,200 lbs. capacity)

- 1-1/2" x 1/8" angle iron frame
- All welded 14 gauge steel shelves
- Top shelf has lips down and bottom shelf has lips up to retain items during transport
- Top shelf is 30" above the floor
- Shelf clearance is 16-3/4"
- Rubber mat on top and bottom provides durable, non skid surface
- Tubular offset handle allows easy mobility. Has 1" offset
- 8" x 2-1/2" full pneumatic casters; (2) swivel and (2) rigid
- Ships fully assembled
- Durable, textured, gray powder coat finish



**Model**  
**LIC-2448-2-95**

| Model         | Overall Dim: W*xLxH (In.) | Ship Wt. |
|---------------|---------------------------|----------|
| LIC-2436-2-95 | 24 x 36 x 39              | 126 lbs. |
| LIC-2448-2-95 | 24 x 48 x 39              | 142 lbs. |
| LIC-3048-2-95 | 30 x 48 x 39              | 168 lbs. |
| LIC-3060-2-95 | 30 x 60 x 39              | 174 lbs. |

FOB TX

### High Deck Portable Tables (1,200 lbs. Capacity)

- 1-1/2" x 1/8" angle iron frame
- All welded 14 gauge steel shelves
- Models with 2 and 3 shelves
- Shelves have lips down
- 5" x 1-1/4" polyurethane bolt-on casters; (2) swivel with side brakes and (2) rigid
- Ships fully assembled
- Durable, textured, gray powder coat finish

| Model  | Overall Dim: W*xLxH (In.) | Shelf Clearance | Ship Wt. |
|--|---------------------------|-----------------|----------|
| <b>2 Shelves Models • 1,200 lbs. Capacity • 5" x 1-1/4" Polyurethane Casters</b> |                           |                 |          |
| HMT-1836-2-95  | 36 x 18 x 30-1/4          | 20-3/4"         | 90 lbs.  |
| HMT-2436-2-95  | 36 x 24 x 30-1/4          | 20-3/4"         | 102 lbs. |
| HMT-2448-2-95  | 48 x 24 x 30-1/4          | 20-3/4"         | 118 lbs. |
| HMT-3048-2-95  | 48 x 30 x 30-1/4          | 20-3/4"         | 131 lbs. |
| HMT-3060-2-95  | 60 x 30 x 30-1/4          | 20-3/4"         | 166 lbs. |
| HMT-3672-2-95  | 72 x 36 x 30-1/4          | 20-3/4"         | 199 lbs. |
| <b>3 Shelves Models • 1,200 lbs. Capacity • 5" x 1-1/4" Polyurethane Casters</b> |                           |                 |          |
| HMT-1836-3-95  | 36 x 18 x 30-1/4          | 9-9/16"         | 106 lbs. |
| HMT-2436-3-95  | 36 x 24 x 30-1/4          | 9-9/16"         | 122 lbs. |
| HMT-2448-3-95  | 48 x 24 x 30-1/4          | 9-9/16"         | 148 lbs. |
| HMT-3048-3-95  | 48 x 30 x 30-1/4          | 9-9/16"         | 166 lbs. |
| HMT-3060-3-95  | 60 x 30 x 30-1/4          | 9-9/16"         | 204 lbs. |
| HMT-3672-3-95  | 72 x 36 x 30-1/4          | 9-9/16"         | 265 lbs. |



**Model**  
**HMT-2436-2-95**

FOB TX

# TRUCKS

## SERVICE AND LOW DECK STOCK TRUCK

### Low Deck Service Truck (1,200 & 2,000 lbs. capacity)

- 1-1/2" x 1/8" angle iron frame
- All welded 14 gauge steel shelves
- Choose between a top shelf with lips up, to retain products or lips down to easily load cargo
- Tubular offset handle allows easy mobility
- (2) swivel and (2) rigid
- Ships fully assembled
- Durable, textured, gray powder coat finish



**Model  
LDO-2436-2-95**



**Model  
LDO-2448-2-ALU-95**

| Model   | Overall Dim: WxDxH (In.) | Shelves | Shelf Clearance (in.) | Total Capacity | Ship Wt. |
|---|--------------------------|---------|-----------------------|----------------|----------|
| <b>2 Shelf Unit 1,200 lbs. Capacity Models • 5" x 1-1/4" Polyurethane Casters</b>   |                          |         |                       |                |          |
| LDO-1830-2-95   | 30 x 18 x 37-1/2         | 2       | 16-3/4                | 1,200 lbs.     | 84 lbs.  |
| LDO-2436-2-95   | 36 x 24 x 37-1/2         | 2       | 16-3/4                | 1,200 lbs.     | 100 lbs. |
| LDO-2448-2-95   | 48 x 24 x 37-1/2         | 2       | 16-3/4                | 1,200 lbs.     | 116 lbs. |
| LDO-3048-2-95   | 48 x 30 x 37-1/2         | 2       | 16-3/4                | 1,200 lbs.     | 127 lbs. |
| LDO-3060-2-95   | 60 x 30 x 37-1/2         | 2       | 16-3/4                | 1,200 lbs.     | 142 lbs. |
| <b>3,000 lbs. Capacity Models • 6" x 2" Phenolic Casters</b>                        |                          |         |                       |                |          |
| LDO-2436-2-2K-95  | 36 x 24 x 38-3/4         | 2       | 16-3/4                | 2,000 lbs.     | 116 lbs. |
| LDO-2448-2-2K-95  | 48 x 24 x 38-3/4         | 2       | 16-3/4                | 2,000 lbs.     | 132 lbs. |
| LDO-3048-2-2K-95  | 48 x 30 x 38-3/4         | 2       | 16-3/4                | 2,000 lbs.     | 142 lbs. |
| <b>3 Shelf Unit • 1,200 lbs. Capacity Models • 5" x 1-1/4" Polyurethane Casters</b> |                          |         |                       |                |          |
| LDO-2436-3-95   | 38 x 24 x 37-1/2         | 3       | 7-3/4                 | 1,200 lbs.     | 121 lbs. |
| LDO-2448-3-95   | 50 x 24 x 37-1/2         | 3       | 7-3/4                 | 1,200 lbs.     | 143 lbs. |
| LDO-3048-3-95   | 50 x 30 x 37-1/2         | 3       | 7-3/4                 | 1,200 lbs.     | 160 lbs. |
| LDO-3060-3-95   | 62 x 30 x 37-1/2         | 3       | 7-3/4                 | 1,200 lbs.     | 183 lbs. |
| <b>All Lips Up • 1,200 lbs. Capacity Models • 5" x 1-1/4" Polyurethane Casters</b>  |                          |         |                       |                |          |
| LDO-2436-2-ALU-95   | 38 x 24 x 37-1/2         | 2       | 16-3/4                | 1,200 lbs.     | 100 lbs. |
| LDO-2448-2-ALU-95   | 50 x 24 x 37-1/2         | 2       | 16-3/4                | 1,200 lbs.     | 116 lbs. |
| LDO-3048-2-ALU-95   | 50 x 30 x 37-1/2         | 2       | 16-3/4                | 1,200 lbs.     | 127 lbs. |
| LDO-3060-2-ALU-95   | 62 x 30 x 37-1/2         | 2       | 16-3/4                | 1,200 lbs.     | 142 lbs. |

FOB TX

### 3 & 4 Sided Low Deck Stock Trucks (1,200 lbs. Capacity)

- All welded 14 gauge steel shelves and 16 gauge sides
- Top shelf is 20" above floor
- 12" storage clearance between shelves
- Bolt-on casters; (2) swivel and (2) rigid
- Ships fully assembled
- Durable, textured, gray powder coat finish



**Model  
3SLT-2436-1.2K-95**

| Model  | Description   | Overall Dim: W*xDxH (In) | Ship Wt. |
|--|---------------|--------------------------|----------|
| <b>1,200 lbs. Capacity Models • 5" x 1-1/4" Polyurethane Casters</b> |               |                          |          |
| 3SLT-1836-1.2K-95  | 3-sided truck | 36 x 18 x 40             | 112 lbs. |
| 3SLT-2436-1.2K-95  | 3-sided truck | 36 x 24 x 40             | 126 lbs. |
| 3SLT-2448-1.2K-95  | 3-sided truck | 48 x 24 x 40             | 158 lbs. |
| 4SLT-1836-1.2K-95  | 4-sided truck | 36 x 18 x 40             | 230 lbs. |
| 4SLT-2436-1.2K-95  | 4-sided truck | 36 x 24 x 40             | 248 lbs. |
| 4SLT-2448-1.2K-95  | 4-sided truck | 48 x 24 x 40             | 257 lbs. |
| <b>2,000 lbs. Capacity Models • 6" x 2" Phenolic Casters</b>         |               |                          |          |
| 3SLT-1836-2K-95  | 3-sided truck | 36 x 18 x 41-1/4         | 129 lbs. |
| 3SLT-2436-2K-95  | 3-sided truck | 36 x 24 x 41-1/4         | 142 lbs. |
| 3SLT-2448-2K-95  | 3-sided truck | 48 x 24 x 41-1/4         | 158 lbs. |
| 3SLT-3048-2K-95  | 3-sided truck | 48 x 30 x 41-1/4         | 169 lbs. |
| 4SLT-1836-2K-95  | 4-sided truck | 36 x 18 x 41-1/4         | 244 lbs. |
| 4SLT-2436-2K-95  | 4-sided truck | 36 x 24 x 41-1/4         | 264 lbs. |
| 4SLT-2448-2K-95  | 4-sided truck | 48 x 24 x 41-1/4         | 271 lbs. |
| 4SLT-3048-2K-95  | 4-sided truck | 48 x 30 x 41-1/4         | 279 lbs. |

FOB TX

\*Handle adds 6" to width

# TRUCKS

## SERVICE OR PAN AND TRAY TRUCK

### Heavy Duty Service Trucks (4,000 & 5,000 lbs. Capacity)

- 2" x 3/16" angle iron frame
- 4,000 lb. capacity unit is welded 14 gauge steel shelves with channel formed sides. 5,000 lb. capacity unit is welded 12 gauge steel shelves.
- Shelves are reinforced and have lips down
- Bolt-on casters; (2) swivel and (2) rigid
- Sturdy tubular push handle
- Ships fully assembled
- Durable, textured, gray powder coat finish

| Model  | Overall Dim: W*xDxH (In.) | Shelves | Shelf Clearance (in.) | Total Capacity | Ship Wt. |
|--|---------------------------|---------|-----------------------|----------------|----------|
| <b>4,000 lbs. Capacity Models • 6" x 2" Phenolic Casters</b> |                           |         |                       |                |          |
| HET-2436-2-95  | 36 x 24 x 37-1/2          | 2       | 26-1/2                | 4,000 lbs.     | 142 lbs. |
| HET-2448-2-95  | 48 x 24 x 37-1/2          | 2       | 26-1/2                | 4,000 lbs.     | 156 lbs. |
| HET-3048-2-95  | 48 x 30 x 37-1/2          | 2       | 26-1/2                | 4,000 lbs.     | 196 lbs. |
| HET-3648-2-95  | 48 x 36 x 37-1/2          | 2       | 26-1/2                | 4,000 lbs.     | 238 lbs. |
| HET-3672-2-95  | 72 x 36 x 37-1/2          | 2       | 26-1/2                | 4,000 lbs.     | 284 lbs. |
| <b>5,000 lbs. Capacity Models • 8" x 2" Phenolic Casters</b> |                           |         |                       |                |          |
| HET-2436-2-5K-95   | 36 x 24 x 39-1/2          | 2       | 26-1/2                | 5,000 lbs.     | 172 lbs. |
| HET-2448-2-5K-95   | 48 x 24 x 39-1/2          | 2       | 26-1/2                | 5,000 lbs.     | 202 lbs. |
| HET-3048-2-5K-95   | 48 x 30 x 39-1/2          | 2       | 26-1/2                | 5,000 lbs.     | 218 lbs. |
| HET-3060-2-5K-95   | 60 x 30 x 39-1/2          | 2       | 26-1/2                | 5,000 lbs.     | 260 lbs. |
| HET-3672-2-5K-95   | 72 x 36 x 39-1/2          | 2       | 26-1/2                | 5,000 lbs.     | 297 lbs. |
| HET-2436-3-5K-95   | 36 x 24 x 39-1/2          | 3       | 12-9/16               | 5,000 lbs.     | 172 lbs. |
| HET-2448-3-5K-95   | 48 x 24 x 39-1/2          | 3       | 12-9/16               | 5,000 lbs.     | 202 lbs. |
| HET-3048-3-5K-95   | 48 x 30 x 39-1/2          | 3       | 12-9/16               | 5,000 lbs.     | 264 lbs. |
| HET-3060-3-5K-95   | 60 x 30 x 39-1/2          | 3       | 12-9/16               | 5,000 lbs.     | 260 lbs. |
| HET-3672-3-5K-95   | 72 x 36 x 39-1/2          | 3       | 12-9/16               | 5,000 lbs.     | 366 lbs. |

FOB TX

\*Handle adds 6" to width



**Model  
HET-2448-2-95**

### Pan & Tray Trucks (Trays Sold Separately) (1,200 lbs. Capacity)

- 1-1/2" x 1/8" angle iron construction
- 16 gauge steel trays (sold separately)
- Choose perforated or solid trays
- Available with 4" or 6" spacing between shelves
- 5" x 1-1/4" bolt-on polyurethane casters; (4) swivel with side brakes
- Trucks ship fully assembled
- Trays slide easily into place
- Durable, textured, gray powder coat finish

| Model          | Overall Dim: WxDxH (In.) | Spacing | Tray Capacity | Ship Wt. |
|----------------|--------------------------|---------|---------------|----------|
| PAT-24-4-14-95 | 33-1/2 x 24 x 67         | 4       | 14            | 148 lbs. |
| PAT-24-6-9-95  | 33-1/2 x 24 x 67         | 6       | 9             | 122 lbs. |
| PAT-36-4-14-95 | 33-1/2 x 36 x 67         | 4       | 14            | 186 lbs. |
| PAT-36-6-9-95  | 33-1/2 x 36 x 67         | 6       | 9             | 154 lbs. |

FOB TX

### Trays For Pan & Tray Trucks - Perforated & Solid

| Model       | Description     | Overall Dim: WxD (In) | Tray Capacity (in.) | Ship Wt. |
|-------------|-----------------|-----------------------|---------------------|----------|
| TRM-2430-95 | Perforated Tray | 30 x 24               | 24 deep models      | 12 lbs.  |
| TRM-3630-95 | Perforated Tray | 30 x 36               | 36 deep models      | 18 lbs.  |
| TRS-2430-95 | Solid Tray      | 30 x 24               | 24 deep models      | 15 lbs.  |
| TRS-3630-95 | Solid Tray      | 30 x 36               | 36 deep models      | 24 lbs.  |

FOB TX



**Model  
PAT-24-4-14-95  
(Trays sold separately)**

# TRUCKS

## BOX, BAR CRADLE & PLATFORM



**Model**  
**4STE-EX-2448-95**

### 4 Sided Box Trucks - Solid or Mesh with Ergonomic Handle (2,000 lbs. Capacity)

- All welded 14 gauge steel
- Overall height is 29-1/2"
- 6" x 2" phenolic casters bolt-on casters; (2) swivel and (2) rigid
- Ergonomic push handle for maximum comfort
- Ships fully assembled
- Durable, textured, gray powder coat finish

| Model           | Description              | Overall Dim: WxDxH (In) | Ship Wt. |
|-----------------|--------------------------|-------------------------|----------|
| 4STE-EX-2436-95 | 4 sided with mesh sides  | 36 x 24 x 29-1/2        | 108 lbs. |
| 4STE-EX-2448-95 | 4 sided with mesh sides  | 48 x 24 x 29-1/2        | 117 lbs. |
| 4STE-EX-3048-95 | 4 sided with mesh sides  | 48 x 30 x 29-1/2        | 133 lbs. |
| 4STE-EX-3060-95 | 4 sided with mesh sides  | 60 x 30 x 29-1/2        | 156 lbs. |
| 4STE-SM-2436-95 | 4 sided with solid sides | 36 x 24 x 29-1/2        | 145 lbs. |
| 4STE-SM-2448-95 | 4 sided with solid sides | 48 x 24 x 29-1/2        | 168 lbs. |
| 4STE-SM-3048-95 | 4 sided with solid sides | 48 x 30 x 29-1/2        | 186 lbs. |
| 4STE-SM-3060-95 | 4 sided with solid sides | 60 x 30 x 29-1/2        | 204 lbs. |

FOB TX

\*Handle adds 6" to width



**Model**  
**BCTE-2860-4K-95**

### Bar Cradle Trucks (4,000 & 10,000 lbs. Capacity)

- Specially designed structural channel cradles provide increased capacity
- Elevated cradles accommodate forklift loading
- Wheels and casters are arranged in a diamond pattern with 1/2" tilt
- Ships fully assembled
- Durable, textured, gray powder coat finish

| Model           | Overall Length (Ft.) | Capacity    | Wheel Type (in.)                | Caster type                        | No. of Cradles | Ship Wt. |
|-----------------|----------------------|-------------|---------------------------------|------------------------------------|----------------|----------|
| BCTE-2860-4K-95 | 5                    | 4,000 lbs.  | (2) 10 x 2-1/2 Phenolic - Rigid | (2) 6 x 2 Phenolic bolt-on -Swivel | 3              | 205 lbs. |
| BCTE-2896-4K-95 | 8                    | 4,000 lbs.  | (2) 10 x 2-1/2 Phenolic - Rigid | (2) 6 x 2 Phenolic bolt-on -Swivel | 3              | 256 lbs. |
| BCT-2860-10K-95 | 5                    | 10,000 lbs. | (2) 12" x 3 Phenolic - Rigid    | (2) 8 x 2 Phenolic bolt-on -Swivel | 3              | 212 lbs. |
| BCT-2896-10K-95 | 8                    | 10,000 lbs. | (2) 12" x 3 Phenolic - Rigid    | (2) 8 x 2 Phenolic bolt-on -Swivel | 4              | 308 lbs. |

FOB TX



**Model**  
**EPT-3048-95**

### Steel Platform Trucks (2,000 lbs. Capacity)

- All welded 14 gauge steel platform
- Platform has lips down
- Removable 1-1/4" diameter pipe handle
- 6" x 2" phenolic bolt-on casters; (2) swivel and (2) rigid
- Platform is 9-1/8" above the floor
- Handle extends 36" above floor
- Easy to assemble, no tools required
- Durable, textured, gray powder coat finish

| Model       | Overall Dim: WxDxH (In.) | Ship Wt. |
|-------------|--------------------------|----------|
| EPT-2448-95 | 48 x 24 x 36             | 104 lbs. |
| EPT-3048-95 | 48 x 30 x 36             | 124 lbs. |
| EPT-3060-95 | 60 x 30 x 36             | 134 lbs. |

FOB TX

# TRUCKS

## 5TH WHEEL & 3 SIDED MESH

### 5th Wheel Truck (2,000 lbs. Capacity)

- All welded 14 gauge steel platform with reinforced steel channels
- Platform has lips down
- Removable "T" handle by nut and bolt
- Platform is 15-1/4" high
- T-Handle extends 32"
- Easy to assemble
- Durable, textured, gray powder coat finish

| Model            | Overall Dim: WxDxH (In.) | Wheel Type                  | Ship Wt. |
|------------------|--------------------------|-----------------------------|----------|
| 5WT-2448-12MR-95 | 48 x 24 x 15-1/4         | 12" x 2 1/2" Mold on rubber | 174 lbs. |
| 5WT-3060-12MR-95 | 60 x 30 x 15-1/4         | 12" x 2 1/2" Mold on rubber | 198 lbs. |
| 5WT-3672-12MR-95 | 72 x 36 x 15-1/4         | 12" x 2 1/2" Mold on rubber | 229 lbs. |
| 5WT-2448-12PN-95 | 24 x 48 x 16-1/4         | 12" x 3-1/2" Full pneumatic | 126 lbs. |
| 5WT-3060-12PN-95 | 60 x 30 x 16-1/4         | 12" x 3-1/2" Full pneumatic | 154 lbs. |
| 5WT-3672-12PN-95 | 72 x 36 x 16-1/4         | 12" x 3-1/2" Full pneumatic | 182 lbs. |



**Model**  
**5WT-2448-12PN-95**

FOB TX

### 3 Sided Mesh Trucks, Optional Shelves and Drop Gate

(2,000 lbs. capacity)

- 14 gauge steel construction
- Punched diamond pattern on sides and back
- Sturdy tubular push handle
- Overall height is 57"; above deck height is 48"
- Shelves adjust on 6" centers
- 6" x 2" phenolic bolt-on casters; (2) swivel and (2) rigid
- Optional shelves available as accessories
- Ships fully assembled
- Durable, textured, gray powder coat finish

| Model             | Overall Dim: WxDxH (In.) | No. of Shelves | Ship Wt. |
|-------------------|--------------------------|----------------|----------|
| 3ST-EX2448-95     | 48 x 24 x 57             | 0              | 180 lbs. |
| 3ST-EX2460-95     | 60 x 24 x 57             | 0              | 186 lbs. |
| 3ST-EX3048-95     | 48 x 30 x 57             | 0              | 205 lbs. |
| 3ST-EX3060-95     | 60 x 30 x 57             | 0              | 250 lbs. |
| 3ST-EX3660-95     | 60 x 36 x 57             | 0              | 268 lbs. |
| 3ST-EX3672-95     | 72 x 36 x 57             | 0              | 298 lbs. |
| 3ST-EX3048-1AS-95 | 48 x 30 x 57             | 1              | 220 lbs. |
| 3ST-EX3060-1AS-95 | 60 x 30 x 57             | 1              | 296 lbs. |
| 3ST-EX3660-1AS-95 | 60 x 36 x 57             | 1              | 324 lbs. |
| 3ST-EX3672-1AS-95 | 72 x 36 x 57             | 1              | 366 lbs. |
| 3ST-EX3048-2AS-95 | 48 x 30 x 57             | 2              | 268 lbs. |
| 3ST-EX3060-2AS-95 | 60 x 30 x 57             | 2              | 342 lbs. |
| 3ST-EX3660-2AS-95 | 60 x 36 x 57             | 2              | 380 lbs. |
| 3ST-EX3672-2AS-95 | 72 x 36 x 57             | 2              | 434 lbs. |
| 3ST-EX3048-3AS-95 | 48 x 30 x 57             | 3              | 310 lbs. |
| 3ST-EX3060-3AS-95 | 60 x 30 x 57             | 3              | 388 lbs. |
| 3ST-EX3660-3AS-95 | 60 x 36 x 57             | 3              | 436 lbs. |
| 3ST-EX3672-3AS-95 | 72 x 36 x 57             | 3              | 502 lbs. |



**Model**  
**3ST-EX3660-1AS-95**

#### Optional Shelves

| Model       | Overall Dim: WxDxH (In.) | Shelf Capacity | Ship Wt. |
|-------------|--------------------------|----------------|----------|
| MAS-3048-95 | 48 x 30                  | 500 lbs.       | 58 lbs.  |
| MAS-3060-95 | 60 x 30                  | 500 lbs.       | 78 lbs.  |
| MAS-3660-95 | 60 x 36                  | 500 lbs.       | 102 lbs. |
| MAS-3672-95 | 72 x 36                  | 400 lbs.       | 118 lbs. |

#### Drop Gate

| Model          | Overall Dim: WxDxH (In.) | For use with    | Ship Wt. |
|----------------|--------------------------|-----------------|----------|
| 3ST-EX48-DG-95 | 47-1/2 x 36-1/4          | 48" wide models | 46 lbs.  |
| 3ST-EX60-DG-95 | 59-1/2 x 36-1/4          | 60" wide models | 56 lbs.  |
| 3ST-EX72-DG-95 | 71-1/2 x 36-1/4          | 72" wide models | 66 lbs.  |

FOB TX

\*Handle adds 6" to width

# TRUCKS

## SECURITY & MESH STOCK



**Model**  
**HTL-3672-DD-95**

### Security Trucks (2,000 lbs. Capacity)

- 14 gauge steel construction
- Overall height is 57"
- Punched diamond pattern on sides and front
- Interior storage area is 48"H
- Recessed 3-point handle has provisions for padlock (padlock not included)
- 6" x 2" phenolic bolt-on casters; (2) swivel and (2) rigid
- Optional shelves available as accessories
- Ships fully assembled
- Durable, textured, gray powder coat finish

| Model           | Overall Dim: WxDxH (In.) | Truck Style | Ship Wt. |
|-----------------|--------------------------|-------------|----------|
| HTL-3048-DD-95  | 48 x 30 x 57             | Mesh        | 328 lbs. |
| HTL-3060-DD-95  | 60 x 30 x 57             | Mesh        | 382 lbs. |
| HTL-3660-DD-95  | 60 x 36 x 57             | Mesh        | 410 lbs. |
| HTL-3672-DD-95  | 72 x 36 x 57             | Mesh        | 446 lbs. |
| HTL-4474-DD-95  | 74 x 44 x 57             | Mesh        | 464 lbs. |
| HTLS-3048-DD-95 | 48 x 30 x 57             | Solid       | 362 lbs. |
| HTLS-3060-DD-95 | 60 x 30 x 57             | Solid       | 385 lbs. |
| HTLS-3660-DD-95 | 60 x 36 x 57             | Solid       | 426 lbs. |
| HTLS-3672-DD-95 | 72 x 36 x 57             | Solid       | 467 lbs. |
| HTLS-4474-DD-95 | 74 x 44 x 57             | Solid       | 484 lbs. |

#### Optional Shelves

| Model       | Overall Dim: WxDxH (In.) | Shelf Capacity | Ship Wt. |
|-------------|--------------------------|----------------|----------|
| MAS-3048-95 | 48 x 30                  | 500 lbs.       | 58 lbs.  |
| MAS-3060-95 | 60 x 30                  | 500 lbs.       | 78 lbs.  |
| MAS-3660-95 | 60 x 36                  | 500 lbs.       | 102 lbs. |
| MAS-3672-95 | 72 x 36                  | 400 lbs.       | 118 lbs. |
| MAS-4474-95 | 74 x 44                  | 400 lbs.       | 138 lbs. |

FOB TX



**Model**  
**EX-3060-2SC-6PH-95**

### Mesh Stock Trucks (2,000 lbs. Capacity)

- All welded 14 gauge steel
- Punched diamond pattern on sides
- 4 heavy duty shelves are adjustable on 6" centers
- Shelves are sloped to the rear to retain cargo during transport
- Overall height is 57"; above deck height is 48"
- 6" x 2" phenolic bolt-on casters; (2) swivel and (2) rigid
- Casters are located in diamond pattern, allowing unit to make sharp turns
- Ships fully assembled
- Durable, textured, gray powder coat finish

| Model              | Overall Dim: WxDxH (In.) | Ship Wt. |
|--------------------|--------------------------|----------|
| EX-3048-2SC-6PH-95 | 48 x 30 x 57             | 230 lbs. |
| EX-3060-2SC-6PH-95 | 60 x 30 x 57             | 278 lbs. |

FOB TX

# TRUCKS

## OPEN PORTABLE SHELF TRUCK

### Open Portable Shelf Trucks (2,000 lbs. Capacity)

- Frame is made of 1" diameter tubing
- 1-1/2" x 1/8" flat slats on sides and back
- All welded 14 gauge steel shelves
- Shelves are sloped 1" to the rear to retain cargo during transport
- 14" clearance between shelves
- Overall height is 58"; above deck height is 49"
- 6" x 2" Phenolic bolt-on casters; (2) rigid (2) swivel
- Ships fully assembled
- Durable, textured, gray powder coat finish

| Model       | Overall Dim: WxDxH (In.) | Ship Wt. |
|-------------|--------------------------|----------|
| OPT-3624-95 | 36 x 24 x 58             | 118 lbs. |
| OPT-4224-95 | 42 x 24 x 58             | 172 lbs. |
| OPT-4824-95 | 48 x 24 x 58             | 252 lbs. |
| OPT-4830-95 | 48 x 30 x 58             | 280 lbs. |
| OPT-6030-95 | 60 x 30 x 58             | 322 lbs. |
| OPT-7224-95 | 72 x 24 x 58             | 334 lbs. |
| OPT-7230-95 | 72 x 30 x 58             | 342 lbs. |
| OPT-7236-95 | 72 x 36 x 58             | 410 lbs. |

FOB TX



Model  
OPT-6030-95

# TRUCKS

## PANEL MOVERS

### Panel Moving Trucks (1,200 lbs. Capacity)

- 14 gauge steel construction
- Overall height is 34"
- Deck height is 8" above floor
- 3 Removable handles (1-1/4" tubing)
- Choose open deck or carpeted rail
- 5" x 1-1/4" polyurethane bolt-on casters (4) swivel with side brakes
- Easy to assemble (no tools required)
- Durable, textured, gray powder coat finish

| Model         | Overall Dim: WxDxH (In.) | Type           | Ship Wt. |
|---------------|--------------------------|----------------|----------|
| PM-2831-OD-95 | 28 x 28 x 34             | Open Deck      | 86 lbs.  |
| PM-2831-CR-95 | 28 x 28 x 34             | Carpeted Rails | 92 lbs.  |

FOB TX



Model  
PM-2831-CR-95

### Adjustable Panel Moving Trucks (2,000 lbs. Capacity)

- 14 gauge steel construction
- Overall height is 45-1/8"
- Deck height is 9-1/8" above floor
- 6 Removable handles - 1-1/4" tubing (12"/24"/36" above deck)
- 6" x 2" phenolic bolt-on casters (2 swivel, 2 rigid)
- Easy to assemble (no tools required)
- Durable, textured, gray powder coat finish

| Model       | Overall Dim: WxDxH (In.) | Ship Wt. |
|-------------|--------------------------|----------|
| APT-2436-95 | 36 x 24 x 45-1/8         | 183 lbs. |
| APT-2448-95 | 48 x 24 x 45-1/8         | 194 lbs. |
| APT-3048-95 | 48 x 30 x 45-1/8         | 214 lbs. |
| APT-3060-95 | 60 x 30 x 45-1/8         | 236 lbs. |

FOB TX



Model  
APT-2448-95

# TRUCKS

## ADJUST-A-TRAY & "A" FRAME



**Model ATT-2438-95**  
(Trays Sold Separately)



**Model ATT-4038-95**  
(Trays Sold Separately)

### Adjust-A-Tray Trucks (1,500 & 2,500 lbs. Capacity - weight evenly distributed)

- 1-1/2" angle iron frames
- 11 gauge formed channel uprights are slotted on 3-1/4" centers
- 16 gauge steel Hook-on Trays are sold separately
- (2) Hook-on Tray options; open front or closed front with 3" lip
- Trays have Heavy duty drop down handles
- 6" x 2" phenolic bolt-on casters; (2) swivel and (2) rigid
- Hanger bars and spindles are available as options. Spindles holds up to 30 lbs.
- Frame ships fully assembled
- Trays hook easily into place
- Durable, textured, gray powder coat finish

| Model       | Description  | Overall Dim: WxD (In) | Capacity   | Tray Capacity | Ship Wt. |
|-------------|--------------|-----------------------|------------|---------------|----------|
| ATT-2438-95 | Single sided | 38 x 24 x 64          | 1,500 lbs. | (7) 6" High   | 116 lbs. |
| ATT-4038-95 | Double sided | 38 x 40 x 64          | 2,500 lbs. | (14) 6" High  | 124 lbs. |

FOB TX

### Hanger Bar & Spindles

| Model     | Description | Dimensions: (In.) | Carton pk. | Ship Wt. |
|-----------|-------------|-------------------|------------|----------|
| HB-36-95  | Hanger Bar  | 4" x 36"          | 1          | 6 lbs.   |
| SP-515-95 | Spindles    | 1/2" rod x 15"    | 5          | 6 lbs.   |

FOB TX



**Models**  
**HB-36-95**  
**& SP-515-95**



**Models**  
**TR-1500-95**  
**& TR-1502-95**

### Hook-On Trays

| Model      | Style           | Overall Dim: WxD (In) | Capacity | Carton pk. | Ship Wt. |
|------------|-----------------|-----------------------|----------|------------|----------|
| TR-1500-95 | Open front      | 36 x 15 x 6           | 250 lbs. | 1          | 22 lbs.  |
| TR-1502-95 | 3" Closed front | 36 x 15 x 6           | 250 lbs. | 1          | 24 lbs.  |

FOB TX

### A-Frame Trucks (2000 lbs. Capacity)



**Model AF-2448-95**

- 1-1/2" angle iron frame
- 12 gauge steel deck with reinforced channels underneath
- 1-1/2" lip on deck prevents parts from falling off during transport
- Overall height is 57"
- Deck is 9-1/8" above the floor
- 6" x 2" phenolic casters; (4) swivel
- Ships fully assembled
- Durable, textured, gray powder coat finish

| Model      | Overall Dim: WxDxH (In) | Deck space on each side of "A" | Ship Wt. |
|------------|-------------------------|--------------------------------|----------|
| AF-2448-95 | 48 x 24 x 57            | 6                              | 136 lbs. |
| AF-3048-95 | 48 x 30 x 57            | 9                              | 152 lbs. |
| AF-3060-95 | 60 x 60 x 57            | 9                              | 204 lbs. |
| AF-3672-95 | 72 x 36 x 57            | 12                             | 239 lbs. |

FOB TX



### A-Frame truck with Pegboard on both sides

- 1-1/2" angle iron frame
- 2,000 lbs. total capacity
- 12 gauge steel deck with reinforced channels underneath
- 1-1/2" lip on deck prevents parts from falling off during transport
- 16 gauge steel pegboard are welded to both sides of the truck
- Overall height is 57"
- 9" of deck space on each side of "A"
- Pegboard holes are 1/4" diameter and are punched on 1" centers They accommodate standard peg hooks. (peg hooks not included)
- Heavy duty handle makes transport easy
- 6" x 2" phenolic casters; (2) rigid and (2) swivel with side brakes
- Deck is 9-1/8" above the floor
- Ships fully assembled
- Durable, textured, gray powder coat finish

Tools & hooks not included



**Model**  
**AF-3048-PB-95**

| Model         | Overall Dim: WxDxH (In.) | Description            | Ship Wt. |
|---------------|--------------------------|------------------------|----------|
| AF-3048-PB-95 | 48 x 30 x 57             | Pegboard on Both Sides | 226 lbs  |

FOB TX

### A-Frame Truck with Louvered Panels on both sides

- 1-1/2" angle iron frame
- 2,000 lbs. total capacity
- 12 gauge steel deck with reinforced channels underneath
- 1-1/2" lip on deck prevents parts from falling off during transport
- 16 gauge louvered panels are welded to both sides of the truck
- Louvered panels accommodate all sizes of Hook-on Bins® (Bins sold separately)
- Overall height is 57"
- 9" of deck space on each side of "A"
- Heavy duty handle makes transport easy
- 6" x 2" phenolic casters; (2) rigid and (2) swivel with side brakes
- Deck is 9-1/8" above the floor
- Ships fully assembled
- Durable, textured, gray powder coat finish

Hook-On Bins® not included



**Model**  
**AF-3048-LP-95**

| Model         | Overall Dim: WxDxH (In.) | Description                   | Ship Wt. |
|---------------|--------------------------|-------------------------------|----------|
| AF-3048-LP-95 | 48 x 30 x 57             | Louvered panels on both sides | 234 lbs  |

FOB TX

**For additional bin colors and dividers please see page 104**

### A-Frame Truck with Louvered Panels and Pegboard on both sides

- 1-1/2" angle iron frame
- 2,000 lbs. total capacity
- 12 gauge steel deck with reinforced channels underneath
- 1-1/2" lip on deck prevents parts from falling off during transport
- 16 gauge louvered panels are welded to opposite sides of the truck
- Louvered panels accommodate all sizes of Hook-on Bins® (Bins sold separately)
- 9" of deck space on each side of "A"
- Each side is half louvered panel and half pegboard. Pegboard holes are 1/4" diameter. (Hooks not included)
- Heavy duty handle makes transport easy
- 6" x 2" phenolic casters; (2) rigid and (2) swivel with side brakes
- Deck is 9-1/8" above the floor
- Ships fully assembled
- Durable, textured, gray powder coat finish

Tools and hooks not included

Hook-On Bins® not included



**Model**  
**AF-3048-PBLP-BS-95**

| Model              | Overall Dim: WxDxH (In.) | Description                              | Ship Wt. |
|--------------------|--------------------------|--|----------|
| AF-3048-PBLP-BS-95 | 48 x 30 x 57             | Louvered panels & pegboard on both sides | 230 lbs  |

FOB TX

**For additional bin colors and dividers please see page 104**

# TRUCKS

## “A” FRAME, EASY ACCESS TRUCK



**Model**

**AF-3048-PBLP-95**

Louvered panel side shown  
(Bins not included)



**Model**

**AF-3048-PBLP-95**

Pegboard side shown  
(Tools & hooks not included)

### A-Frame Truck with Louvered Panels and Pegboard on either side

- 1-1/2" angle iron frame
- 2,000 lbs. total capacity
- 12 gauge steel deck with reinforced channels underneath
- 1-1/2" lip on deck prevents parts from falling off during transport
- 16 gauge louvered panels are welded to one side. Pegboard on the other
- Deck is 9-1/8" above the floor
- Louvered panels accommodate all sizes of Hook-on Bins® (Bins sold separately)
- Pegboard holes are 1/4" diameter and are punched on 1" centers They accommodate standard peg hooks. (peg hooks not included)
- 9" of deck space on each side of "A"
- Heavy duty handle makes transport easy
- 6" x 2" phenolic casters; (2) rigid and (2) swivel with side brakes
- Ships fully assembled
- Durable, textured, gray powder coat finish

| Model           | Overall Dim: WxDxH (In.) | Description                                  | Ship Wt. |
|-----------------|--------------------------|--|----------|
| AF-3048-PBLP-95 | 48 x 30 x 57             | Louvered panels & pegboard on opposite sides | 254 lbs  |

FOB TX

**For additional bin colors and dividers please see page 104**



**Model**

**EAS-1824-95**

### 2 Shelf Easy Access Shelf Cart (1,200 lbs. Capacity)

- Top shelf has 1-5/8" lips down, for easy loading and bottom shelf has 1-5/8" lips up, for the retention of products
- 5" x 1-1/4" bolt on polyurethane casters; (2) swivel with side brakes and (2) rigid
- Sturdy, tubular push handle aids in mobility
- Top shelf is 36" above the floor, providing an ideal height for a work surface
- Shelf clearance is 25" giving you ample room for storage
- Ships fully assembled and ready for use
- Durable textured, gray, powder coat paint

| Model       | Overall Dim: W*xDxH (In.) | Ship Wt. |
|-------------|---------------------------|----------|
| EAS-1824-95 | 18 x 29-3/4 x 36          | 74 lbs.  |
| EAS-1836-95 | 18 x 41-3/4 x 36          | 88 lbs.  |
| EAS-2436-95 | 24 x 41-3/4 x 36          | 96 lbs.  |

FOB TX

\*Handle adds 6" to width

# DURHAM MFG<sup>®</sup>

Est. 1922



# Safety Storage

| Safety Storage            |         |                           |         |
|---------------------------|---------|---------------------------|---------|
| Flammable Safety Cabinets | 148-150 | Metal & Plastic First Aid | 155-158 |
| Gas Cylinder Cabinets     | 151-153 | Commercial                | 159-162 |
| Medicine Cabinets         | 154     | Industrial First Aid      | 163-164 |
| First Aid Labels          | 154     | Spill Control             | 165-166 |
| Glove Dispensers          | 154     |                           |         |

**Empty First Aid Boxes, Spill Control Storage, Medicine Cabinets  
Gas Cylinder Storage Cabinets (meets NFPA & OSHA standards)**

# SAFETY PRODUCTS

## FLAMMABLE SAFETY CABINETS



### FM Approved Flammable Safety Storage

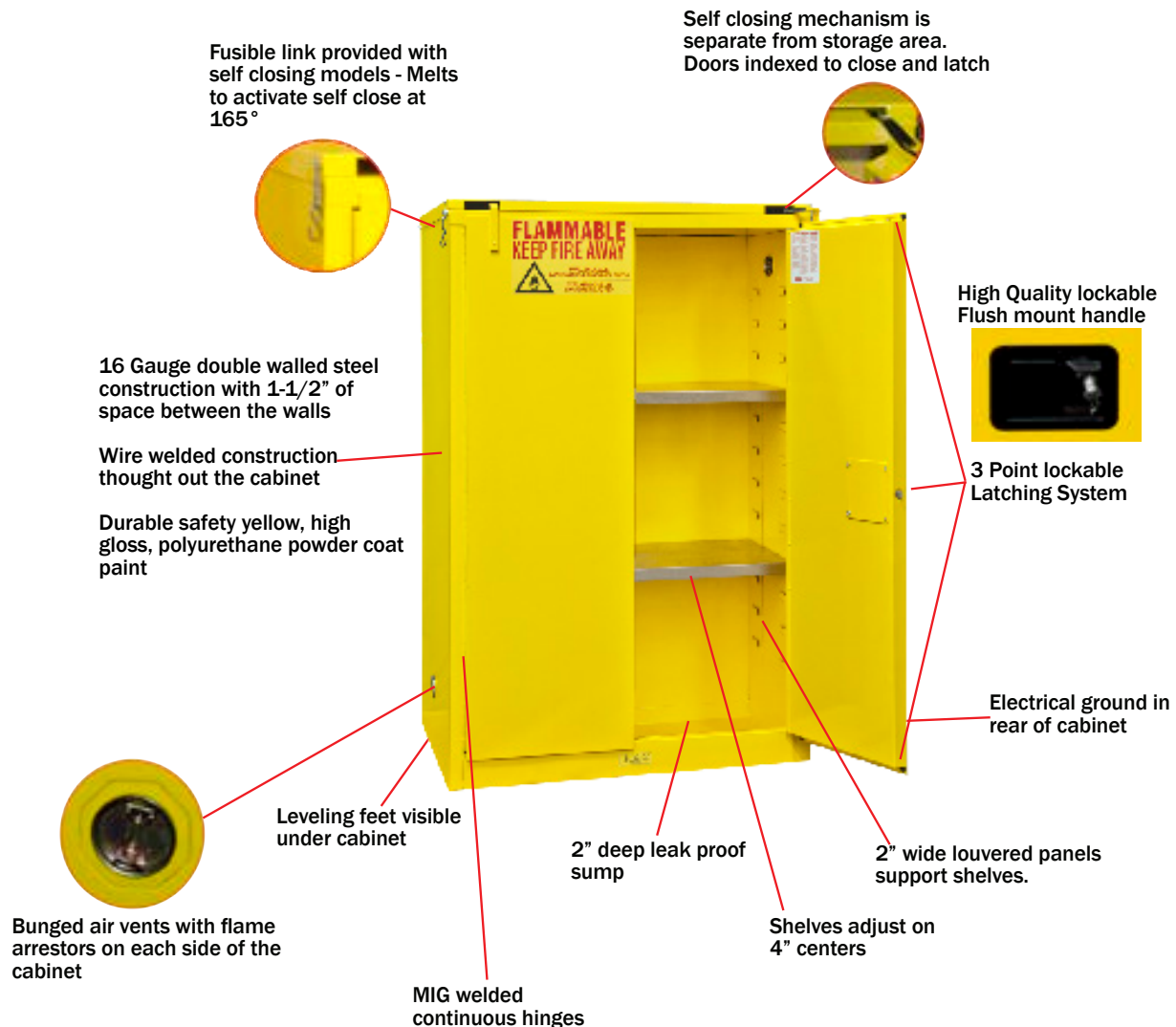

- **All Flammable Cabinets are FM approved**
- **90 Years of manufacturing safety equipment**
- **High quality self closing mechanism**
- **Improved security with recessed locking mechanism**
- **10 year limited warranty**

# SAFETY PRODUCTS

## FLAMMABLE SAFETY CABINETS



### FM Approved

### 4 & 12 Gallon Flammable Safety Storage



#### Flammable Safety Cabinet (Holds 4 Gallons)



- Sturdy all welded 16 gauge double wall steel construction
- 2" wide louvers support shelves, adjustable on 4" centers
- 2" Deep leak proof base
- Safely contains hazardous chemicals reducing the risk of fire
- Improved security with recessed lockable paddle latch and 3 point locking system
- Bunged air vents on each side of the cabinet allows for ventilation
- Size perfectly for tabletop use
- Safety yellow powder coat finish

| Model    | Gallon Capacity (L) | Overall Dim: WxDxH: In (mm)                | Shelves | Door Style   | Ship Wt. |
|----------|---------------------|--|---------|--------------|----------|
| 1004M-50 | 4 (15)              | 17-3/8 x 18-1/8 x 22-1/8 (441 x 461 x 562) | 1       | Manual       | 104 lbs. |
| 1004S-50 | 4 (15)              | 17-3/8 x 18-1/8 x 23-3/8 (441 x 461 x 593) | 1       | Self Closing | 110 lbs. |

#### Flammable Safety Cabinet (Holds 12 Gallons - Horizontal)



- Sturdy all welded 16 gauge double wall steel construction
- 2" wide louvers support shelves, adjustable on 4" centers
- 2" Deep leak proof base
- Safely contains hazardous chemicals reducing the risk of fire
- Improved security with recessed lockable paddle latch and 3 point locking system
- Bunged air vents on each side of the cabinet allows for ventilation
- Safety yellow powder coat finish

| Model     | Gallon Capacity (L) | Overall Dim: WxDxH: In (mm)                    | Shelves | Optional Shelf Part # | Door Style | Ship Wt. |
|-----------|---------------------|--|---------|-----------------------|------------|----------|
| 1012MH-50 | 12 (45)             | 43 1/8" x 18 1/8" x 18 1/8" (1095 x 461 x 461) | 1       | FS-SH-1439            | Manual     | 165 lbs. |

# SAFETY PRODUCTS

## FLAMMABLE SAFETY CABINETS



### FM Approved Flammable Safety Cabinet

- Sturdy all welded 16 gauge double wall steel construction
- Choice of manual or self closing doors
- 2" wide louvers support shelves, adjustable on 4" centers
- 2" Deep leak proof base
- Safely contains hazardous chemicals reducing the risk of fire
- Units come fully assembled and ready for use
- Electrical ground on bottom right hand side to aid in the elimination of an electrostatic discharge
- Improved security with recessed lockable paddle latch and 3 point locking system
- Bunged air vents on each side of the cabinet allows for ventilation
- Safety yellow powder coat finish

| Model    | Gallon Capacity (L) | Overall Dim: WxDxH: In (mm)                  | Shelves | Optional Shelf Part # | Door Style   | Ship Wt. |
|----------|---------------------|--|---------|-----------------------|--------------|----------|
| 1012M-50 | 12 (45)             | 23" x 18" x 35" (584 x 457 x 889)            | 1       | FS-SH-1419            | Manual       | 159 lbs. |
| 1012S-50 | 12 (45)             | 23" x 18" x 36-3/8" (584 x 457 x 924)        | 1       | FS-SH-1419            | Self Closing | 167 lbs. |
| 1022M-50 | 22 (83)             | 23-5/16 x 18-1/8 x 65 (592 x 461 x 1651)     | 2       | FS-SH-1419            | Manual       | 283 lbs. |
| 1022S-50 | 22 (83)             | 23-5/16 x 18-1/8 x 66-3/8 (592 x 461 x 1686) | 2       | FS-SH-1419            | Self Closing | 296 lbs. |
| 1030M-50 | 30 (114)            | 43" x 18" x 44" (1092 x 457 x 1118)          | 1       | FS-SH-1439            | Manual       | 285 lbs. |
| 1030S-50 | 30 (114)            | 43" x 18" x 45-3/8" (1092 x 457 x 1153)      | 1       | FS-SH-1439            | Self Closing | 309 lbs. |
| 1045M-50 | 45 (170)            | 43" x 18" x 65" (1092 x 457 x 1651)          | 2       | FS-SH-1439            | Manual       | 409 lbs. |
| 1045S-50 | 45 (170)            | 43" x 18" x 66-3/8" (1092 x 457 x 1686)      | 2       | FS-SH-1439            | Self Closing | 423 lbs. |
| 1060M-50 | 60 (227)            | 34" x 34" x 65" (864 x 864 x 1651)           | 2       | FS-SH-2930            | Manual       | 509 lbs. |
| 1060S-50 | 60 (227)            | 34" x 34" x 66-3/8" (864 x 864 x 1686)       | 2       | FS-SH-2930            | Self Closing | 533 lbs. |
| 1090M-50 | 90 (340)            | 43" x 34" x 65" (1092 x 864 x 1651)          | 2       | FS-SH-2939            | Manual       | 587 lbs. |
| 1090S-50 | 90 (340)            | 43" x 34" x 66-3/8" (1092 x 864 x 1686)      | 2       | FS-SH-2939            | Self Closing | 623 lbs. |

FOB TX

# SAFETY PRODUCTS

## FLAMMABLE SAFETY CABINETS WITH LEGS

**NEW**



### FM Approved Flammable Safety Cabinet with Legs

- Sturdy all welded 16 gauge double wall steel construction
- Choice of manual or self closing doors
- 2" wide louvers support shelves, adjustable on 4" centers
- 2" Deep leak proof base
- Safely contains hazardous chemicals reducing the risk of fire
- Electrical ground on bottom right hand side to aid in the elimination of an electrostatic discharge
- Units come fully assembled and ready for use
- Improved security with recessed lockable paddle latch and 3 point locking system
- 6" Box style legs allows for lagging to the floor, moving with forklift, and cleaning under the cabinet
- Bunged air vents on each side of the cabinet allows for ventilation
- Safety yellow powder coat finish

| Model     | Gallon Capacity (L) | Overall Dim: WxDxH: In (mm)             | Shelves | Optional Shelf Part # | Door Style   | Ship Wt. |
|-----------|---------------------|---|---------|-----------------------|--------------|----------|
| 1012ML-50 | 12 (45)             | 23" x 18" x 41" (584 x 457 x 1041)      | 1       | FS-SH-1419            | Manual       | 178 lbs. |
| 1012SL-50 | 12 (45)             | 23" x 18" x 42-3/8" (584 x 457 x 1076)  | 1       | FS-SH-1419            | Self Closing | 186 lbs. |
| 1030ML-50 | 30 (114)            | 43" x 18" x 50" (1092 x 457 x 1270)     | 1       | FS-SH-1439            | Manual       | 304 lbs. |
| 1030SL-50 | 30 (114)            | 43" x 18" x 51-3/8" (1092 x 457 x 1302) | 1       | FS-SH-1439            | Self Closing | 328 lbs. |
| 1045ML-50 | 45 (170)            | 43" x 18" x 71" (1092 x 457 x 1803)     | 2       | FS-SH-1439            | Manual       | 428 lbs. |
| 1045SL-50 | 45 (170)            | 43" x 18" x 72-3/8" (1092 x 457 x 1838) | 2       | FS-SH-1439            | Self Closing | 442 lbs. |
| 1060ML-50 | 60 (227)            | 34" x 34" x 71" (864 x 864 x 1803)      | 2       | FS-SH-2930            | Manual       | 542 lbs. |
| 1060SL-50 | 60 (227)            | 34" x 34" x 72-3/8" (864 x 864 x 1838)  | 2       | FS-SH-2930            | Self Closing | 566 lbs. |
| 1090ML-50 | 90 (340)            | 43" x 34" x 71" (1092 x 864 x 1803)     | 2       | FS-SH-2939            | Manual       | 620 lbs. |
| 1090SL-50 | 90 (340)            | 43" x 34" x 72-3/8" (1092 x 864 x 1838) | 2       | FS-SH-2939            | Self Closing | 656 lbs. |

FOB TX

# SAFETY PRODUCTS

## GAS CYLINDER STORAGE CABINETS



**Model  
EGCC4-50**

### Horizontal Cylinder Storage Cabinet (Holds 4 cylinders)

- 1-1/2" x 1/8" angle iron frame
- Solid 14-gauge steel top and bottom
- Expanded metal sides, back and door, for ventilation and visibility of contents
- Accept 20 lb. and 33-1/2 lb. LPG cylinders
- Cylinder cradles securely hold propane tanks in place
- DANGER FLAMMABLE MATERIALS signs on doors
- Pre-punched lagging holes in feet
- Heavy duty butt hinges prevent door sagging
- Door has padlock hasp to secure contents (padlock not furnished)
- Magnet keeps door safely shut when not locked
- In full compliance with OSHA and NFPA standards when used properly
- Ships fully assembled
- Durable safety yellow powder coat finish

| Model    | Overall Dim: WxDxH (in.) | Cylinder Capacity | Ship Wt. |
|----------|--------------------------|-------------------|----------|
| EGCC4-50 | 30 x 30 x 35             | 4                 | 142 lbs. |

FOB TX



**Model  
EGCC8-50**

### Horizontal Cylinder Storage Cabinet (Holds 8 cylinders)

- 1-1/2" x 1/8" angle iron frame
- Solid 14-gauge steel top and bottom
- Expanded metal sides, back and door, for ventilation and visibility of contents
- Accept 20 lb. and 33-1/2 lb. LPG cylinders
- Cylinder cradles securely hold propane tanks in place
- DANGER FLAMMABLE MATERIALS signs on doors
- Pre-punched lagging holes in feet
- Heavy duty butt hinges prevent door sagging
- Door has padlock hasp to secure contents (padlock not furnished)
- Magnet keeps door safely shut when not locked
- In full compliance with OSHA and NFPA standards when used properly
- Ships fully assembled
- Durable safety yellow powder coat finish

| Model    | Overall Dim: WxDxH (in.) | Cylinder Capacity | Ship Wt. |
|----------|--------------------------|-------------------|----------|
| EGCC8-50 | 30 x 30 x 71-3/4         | 8                 | 212 lbs. |

FOB TX



**Model  
EGCC16-50**

### Horizontal Cylinder Storage Cabinet (Holds 16 cylinders)

- 1-1/2" x 1/8" angle iron frame
- Solid 14-gauge steel top and bottom
- Expanded metal sides, back and door, for ventilation and visibility of contents
- Accept 20 lb. and 33-1/2 lb. LPG cylinders
- Cylinder cradles securely hold propane tanks in place
- DANGER FLAMMABLE MATERIALS signs on doors
- Pre-punched lagging holes in feet
- Heavy duty butt hinges prevent door sagging
- Door has padlock hasp to secure contents (padlock not furnished)
- Magnet keeps door safely shut when not locked
- In full compliance with OSHA and NFPA standards when used properly
- Ships fully assembled
- Durable safety yellow powder coat finish

| Model     | Overall Dim: WxDxH (in.) | Cylinder Capacity | Ship Wt. |
|-----------|--------------------------|-------------------|----------|
| EGCC16-50 | 60 x 30 x 71-3/4         | 16                | 334 lbs. |

FOB TX



# SAFETY PRODUCTS

## GAS CYLINDER STORAGE CABINETS

### Vertical Cylinder Storage Cabinet (Holds 9 cylinders)

- 1-1/2" x 1/8" angle iron frame
- Solid 14-gauge steel top and bottom
- Expanded metal sides, back and door, for ventilation and visibility of contents
- Accepts all standard vertical cylinders up to 59-3/4" tall
- Includes a chain, adjustable in 1" increments, to hold cylinders in place
- DANGER FLAMMABLE MATERIALS sign on door
- Pre-punched lagging holes in feet
- Heavy duty butt hinges prevent door sagging
- Door has padlock hasp to secure contents (padlock not furnished)
- Magnet keeps door safely shut when not locked
- In full compliance with OSHA and NFPA standards when used properly
- Ships fully assembled
- Durable safety yellow powder coat finish



**Model  
EGCVC9-50**

| Model     | Overall Dim: WxDxH (in.) | Cylinder Capacity | Ship Wt. |
|-----------|--------------------------|-------------------|----------|
| EGCVC9-50 | 30 x 30 x 71-3/4         | 9                 | 156 lbs. |

FOB TX

### Vertical Cylinder Storage Cabinet (Holds 18 cylinders)

- 1-1/2" x 1/8" angle iron frame
- Solid 14-gauge steel top and bottom
- Expanded metal sides, back and door, for ventilation and visibility of contents
- Accepts all standard vertical cylinders up to 59-3/4" tall
- Includes a chain, adjustable in 1" increments, to hold cylinders in place
- DANGER FLAMMABLE MATERIALS sign on door
- Pre-punched lagging holes in feet
- Heavy duty butt hinges prevent door sagging
- Door has padlock hasp to secure contents (padlock not furnished)
- Magnet keeps door safely shut when not locked
- In full compliance with OSHA and NFPA standards when used properly
- Ships fully assembled
- Durable safety yellow powder coat finish



**Model  
EGCVC18-50**

| Model      | Overall Dim: WxDxH (in.) | Cylinder Capacity | Ship Wt. |
|------------|--------------------------|-------------------|----------|
| EGCVC18-50 | 60 x 30 x 71-3/4         | 18                | 256 lbs. |

FOB TX

### Combination Horizontal/Vertical Cylinder Storage Cabinet

(Holds 9 Vertical & 8 Horizontal Cylinders)

- 1-1/2" x 1/8" angle iron frame
- Solid 14-gauge steel top and bottom
- Expanded metal sides, back and door, for ventilation and visibility of contents
- Accepts all standard vertical cylinders up to 59-3/4" tall plus 20 Lb. and 33-1/2 lb. cylinders in the horizontal compartment
- Vertical compartment includes a chain, adjustable in 1" increments, to hold cylinders in place
- Pre-punched lagging holes in feet
- DANGER FLAMMABLE MATERIALS signs on doors
- Heavy duty butt hinges prevent door sagging
- Doors have padlock hasp to secure contents (padlock not furnished)
- Magnet keeps door safely shut when not locked
- In full compliance with OSHA and NFPA standards when used properly
- Ships fully assembled
- Durable safety yellow powder coat finish



**Model  
EGCC8-9-50**

| Model      | Overall Dim: WxDxH (in.) | Cylinder Capacity         | Ship Wt. |
|------------|--------------------------|---------------------------|----------|
| EGCC8-9-50 | 60 x 30 x 71-3/4         | 9 vertical & 8 horizontal | 308 lbs. |

FOB TX

# SAFETY PRODUCTS

## GAS CYLINDER STORAGE CABINETS



**Model  
EGVCV2-50**

### Vertical Cylinder Storage Cabinet (Holds 2 cylinders)

- 1-1/2" x 1/8" angle iron frame
- Solid 14-gauge steel top and bottom
- Expanded metal sides, back and door, for ventilation and visibility of contents
- Accepts (2) 50 lb. cylinders
- DANGER FLAMMABLE MATERIALS sign on door
- Pre-punched lagging holes in feet
- In full compliance with OSHA and NFPA standards when used properly
- Heavy duty butt hinges prevent door sagging
- Door has padlock hasp to secure contents (padlock not furnished)
- Magnet keeps door safely shut when not locked
- Ships fully assembled
- Durable safety yellow powder coat finish

| Model     | Overall Dim: WxDxH (in.) | Cylinder Capacity | Ship Wt. |
|-----------|--------------------------|-------------------|----------|
| EGVCV2-50 | 30 x 20 x 33-1/2         | 2                 | 100 lbs. |

FOB TX



**Model  
EGVCV4-50**

### Vertical Cylinder Storage Cabinet (Holds 4 cylinders)

- 1-1/2" x 1/8" angle iron frame
- Solid 14-gauge steel top and bottom
- Expanded metal sides, back and door, for ventilation and visibility of contents
- Accepts (4) 50 lb. cylinders
- DANGER FLAMMABLE MATERIALS sign on door
- Pre-punched lagging holes in feet
- In full compliance with OSHA and NFPA standards when used properly
- Heavy duty butt hinges prevent door sagging
- Door has padlock hasp to secure contents (padlock not furnished)
- Magnet keeps door safely shut when not locked
- Ships fully assembled
- Durable safety yellow powder coat finish

| Model     | Overall Dim: WxDxH (in.) | Cylinder Capacity | Ship Wt. |
|-----------|--------------------------|-------------------|----------|
| EGVCV4-50 | 30 x 30 x 33-1/2         | 4                 | 118 lbs. |

FOB TX



**Model  
EGCC12-50**

### Horizontal Cylinder Storage Cabinet (Holds 12 cylinders)

- 1-1/2" x 1/8" angle iron frame
- Solid 14-gauge steel top and bottom
- Expanded metal sides, back and door, for ventilation and visibility of contents
- Accepts (12) 50 lb. cylinders
- Cylinder cradles securely hold propane tanks in place
- DANGER FLAMMABLE MATERIALS sign on door
- Pre-punched lagging holes in feet
- Heavy duty butt hinges prevent door sagging
- Door has padlock hasp to secure contents (padlock not furnished)
- Magnet keeps door safely shut when not locked
- In full compliance with OSHA and NFPA standards when used properly
- Ships fully assembled
- Durable safety yellow powder coat finish

| Model     | Overall Dim: WxDxH (in.) | Cylinder Capacity | Ship Wt. |
|-----------|--------------------------|-------------------|----------|
| EGCC12-50 | 50 x 42 x 71-3/4         | 12                | 266 lbs. |

FOB TX

# SAFETY PRODUCTS

## MEDICINE CABINETS, LABELS & GLOVE DISPENSER

### Medicine Cabinet (Plexiglas or Metal Door)

- Durable cold rolled steel construction
- Choose either a Plexiglas see-thru door or a solid metal door
- Lock and 2 keys are included
- (3) fixed interior shelves are welded in place
- Model 518-43-PD has a Plexiglas door
- Model 518-43-MD has a metal door
- A special pull-out shelf at the bottom provides a convenient work area
- Assembles easily
- Durable white powder coat finish



**Model 518-43-PD (Plexiglas Door Shown)**

| Model     | Description | Overall Dim: WxDxH (in.)                 | Carton pk. | Ship Wt. |
|-----------|-------------|--|------------|----------|
| 518-43-PD | 18 x 8 x 27 | (A) 6-3/8 (B) 5-1/4 (C) 6-1/4 (D) 8-3/16 | 1          | 31 lb.   |
| 518-43-MD | 18 x 8 x 27 | (A) 6-3/8 (B) 5-1/4 (C) 6-1/4 (D) 8-3/16 | 1          | 31 lb.   |

FOB CT  Ships UPS

### First Aid Labels

- First Aid Labels make it easy to identify kits or cabinets containing first aid supplies
- Available in either blue or safety green
- Special coatings make it easy to keep labels clean
- Peel-and-stick/pressure sensitive and easy to apply



**Models 529-D830 & 529-D831**

| Model    | Description           | Overall Dim: WxDxH (in.) | Carton pk. | Ship Wt. |
|----------|-----------------------|--------------------------|------------|----------|
| 529-D830 | Green First Aid Label | 6-3/4 x 3-3/4            | 1          | 1 lb.    |
| 529-D831 | Blue First Aid Label  | 6-3/4 x 3-3/4            | 1          | 1 lb.    |

FOB TX  Ships UPS

### Glove Dispenser

- Durable cold rolled steel construction
- Stainless steel tension spring keeps boxes securely in place
- Holds most popular glove box sizes
- Key hole slots in back permit no-slip wall mounting (screws are provided)
- Durable white powder coat finish



**Model 550-43**

| Model  | Overall Dim: WxDxH (in.) | Carton pk. | Ship Wt. |
|--------|--------------------------|------------|----------|
| 550-43 | 5-11/16 x 3-13/16 x 10   | 12         | 25 lbs.  |

FOB TX  Ships UPS

# FIRST AID KIT BOXES

## POLYPROPYLENE PLASTIC



**542-43**

### Snake Bite Kit Box (Empty)

- Durable one piece polypropylene plastic construction
- Lightweight, sturdy and compact
- Weather resistant; will not rust or corrode
- Cover has a living hinge and a positive snap catch
- Sold without contents
- Color: white

| Model  | Overall Dim: WxDxH (In.) | Carton pk | Ship Wt. |
|--------|--------------------------|-----------|----------|
| 542-43 | 4-1/8 x 2-3/4 x 1-1/16   | 100       | 10 lbs.  |

FOB TX  Ships UPS



**Model 498-43**

### Super Pocket Kit Box (Empty)

- Durable one piece polypropylene plastic construction
- Lightweight, sturdy and compact
- Ideal size for promotional first aid packaging
- Weather resistant; will not rust or corrode
- Cover has a living hinge and a positive snap catch
- Sold without contents
- Color: white

| Model  | Overall Dim: WxDxH (In.) | Carton pk | Ship Wt. |
|--------|--------------------------|-----------|----------|
| 498-43 | 4-5/8 x 3-1/4 x 1-7/16   | 115       | 18 lbs.  |

FOB TX  Ships UPS



**Model 497-43**

### Multi Purpose Kit Box (Empty)

- Durable one piece polypropylene plastic construction
- Lightweight, sturdy and compact
- Weather resistant; will not rust or corrode
- Cover has a living hinge and a positive snap catch
- Sold without contents
- Color: white

| Model  | Overall Dim: WxDxH (In.) | Carton pk | Ship Wt. |
|--------|--------------------------|-----------|----------|
| 497-43 | 6-5/8 x 5-1/2 x 2        | 60        | 19 lbs.  |

FOB TX  Ships UPS

**For additional information visit our website:**

**[www.durhammfg.com](http://www.durhammfg.com)**

**or**

**Contact us at: [info@durhammfg.com](mailto:info@durhammfg.com)**

# FIRST AID KIT BOXES

## POLYPROPYLENE PLASTIC UNIT KITS

### 10P Polypropylene First Aid Kit Box (Empty)

- Durable one piece polypropylene plastic construction
- Gasket included
- Holds 10 standard prepackaged first aid units
- Lightweight, sturdy and compact
- Weather resistant; will not rust or corrode
- Cover has a living hinge and two positive snap catches
- Seal pin holes in body and cover
- Easy to grip combination handle/hanger is attached
- Sold without contents
- Color: white



**Model  
525G-43**

| Model   | Description | Overall Dim: (In.)     | Capacity (units) | Carton pk. | Ship Wt. |
|---------|-------------|------------------------|------------------|------------|----------|
| 525G-43 | With gasket | 8-7/16 x 2-3/8 x 4-3/4 | 10               | 50         | 30 lbs.  |

FOB TX



Ships UPS

### 16P Polypropylene First Aid Kit Box (Empty)

- Durable one piece polypropylene plastic construction
- Available with or without gasket
- Holds 16 standard prepackaged first aid units
- Lightweight, sturdy and compact
- Weather resistant; will not rust or corrode
- Cover has a living hinge and two positive snap catches
- Seal pin holes in body and cover
- Easy to grip combination handle/hanger is attached
- Sold without contents
- Color: white



**Model  
511G-43**

| Model   | Description    | Overall Dim: (In.) | Capacity (units) | Carton pk. | Ship Wt. |
|---------|----------------|--------------------|------------------|------------|----------|
| 511G-43 | With gasket    | 10 x 7 x 3         | 16               | 36         | 24 lbs.  |
| 511-43  | Without gasket | 10 x 7 x 3         | 16               | 36         | 24 lbs.  |

FOB TX



Ships UPS

## VALUE ADDED SERVICES FROM DURHAM

To make doing business easier and more efficient

- **EDI (Electric Data Interchange) ordering and invoicing**
- **Automated Order Receipt and Shipment Acknowledgement**
- **Easily Accessible Online Marketing Material. PDF Sell Sheets Available at: [www.durhammfg.com/catalogs](http://www.durhammfg.com/catalogs)**
- **Custom Labeling and Bar Coding of Shipping Cartons**
- **Special Product Customization Involving Colors, Company Names and Logos**
- **Email Orders: [orders@durhammfg.com](mailto:orders@durhammfg.com)**
- **Online Resources: [www.durhammfg.com](http://www.durhammfg.com)**
- **Other Information: [info@durhammfg.com](mailto:info@durhammfg.com)**

# FIRST AID KIT BOXES

## POLYPROPYLENE PLASTIC UNIT KITS



**Model  
512G-43**

### 24P Polypropylene First Aid Kit Box (Empty)

- Durable one piece polypropylene plastic construction
- Available with or without gasket
- Available with or without partition
- Partition is removable in place when included
- Holds 24 standard prepackaged first aid units
- Lightweight, sturdy and compact
- Weather resistant; will not rust or corrode
- Cover has a living hinge and two positive snap catches
- Easy to grip combination handle/hanger is attached
- Seal pin holes in body and cover
- Sold without contents
- Color: white

| Model       | Description                    | Overall Dim: (In.)      | Capacity (units) | Carton pk. | Ship Wt. |
|-------------|--------------------------------|-------------------------|------------------|------------|----------|
| 512G-43     | With gasket                    | 9-1/16 x 2-3/8 x 9-1/16 | 24               | 24         | 21 lbs.  |
| 512G-43-N/P | With gasket, without partition | 9-1/16 x 2-3/8 x 9-1/16 | 24               | 24         | 20 lbs.  |

FOB TX



Ships UPS

# FIRST AID KIT BOXES

## HIGH IMPACT POLYSTYRENE (HIPS) PLASTIC UNIT KITS



**Model  
B276-43-HIPS**

### 10 Unit HIPS First Aid Kit Box (Empty)

- Durable High Impact Polystyrene plastic construction
- Holds 10 standard prepackaged first aid units
- Cover gasket is included
- Cover has 2 positive nylon catches
- Lightweight, sturdy and compact
- Hinges have brass hinge pins
- Weather resistant; will not rust or corrode
- Easy to grip polypropylene combination handle/hanger is attached
- Seal pin holes in body and cover
- Sold without contents
- Color: white

| Model        | Overall Dim: WxDxH (In.) | Capacity (units) | Carton pk. | Ship Wt. |
|--------------|--------------------------|------------------|------------|----------|
| B276-43-HIPS | 7-7/16 x 2-3/4 x 4-5/8   | 10               | 12         | 9 lbs.   |

FOB CT



Ships UPS



**Model  
B376-43-HIPS**

### 16 Unit HIPS First Aid Kit Box (Empty)

- Durable High Impact Polystyrene plastic construction
- Holds 16 standard prepackaged first aid units
- Cover gasket is included
- Cover has 2 positive nylon catches
- Includes a removable center partition
- Lightweight, sturdy and compact
- Hinges have brass hinge pins
- Weather resistant; will not rust or corrode
- Easy to grip polypropylene combination handle/hanger is attached
- Seal pin holes in body and cover
- Sold without contents
- Color: white

| Model        | Overall Dim: WxDxH (In.) | Capacity (units) | Carton Pk | Ship Wt. |
|--------------|--------------------------|------------------|-----------|----------|
| B376-43-HIPS | 9-3/16 x 2-3/4 x 6-1/2   | 16               | 18        | 18 lbs.  |

FOB CT



Ships UPS

# FIRST AID KIT BOXES

## HIGH IMPACT POLYSTYRENE (HIPS) PLASTIC UNIT KITS

### 24 Unit HIPS First Aid Kit Box (Empty)

- Durable High Impact Polystyrene plastic construction
- Holds 24 standard prepackaged first aid units
- Cover gasket is included
- Cover has 2 positive nylon catches
- Includes one removable partition
- Lightweight, sturdy and compact
- Hinges have brass hinge pins
- Weather resistant; will not rust or corrode
- Easy to grip polypropylene combination handle/hanger is attached
- Seal pin holes in body and cover
- Sold without contents
- Color: white



**Model  
B476-43-HIPS**

| Model        | Overall Dim: WxDxH (In.) | Capacity (units) | Carton Pk | Ship Wt. |
|--------------|--------------------------|------------------|-----------|----------|
| B476-43-HIPS | 9-3/16 x 2-3/4 x 9-3/16  | 24               | 12        | 17 lbs.  |

FOB CT  Ships UPS

### 36 Unit HIPS First Aid Kit Box (Empty)

- Durable High Impact Polystyrene plastic construction
- Holds 36 standard prepackaged first aid units
- Cover gasket is included
- Cover has 2 positive nylon catches
- Includes one removable partition
- Lightweight, sturdy and compact
- Hinges have brass hinge pins
- Weather resistant; will not rust or corrode
- Easy to grip polypropylene combination handle/hanger is attached
- Seal pin holes in body and cover
- Sold without contents
- Color: white



**Model  
B576-43-HIPS**

| Model        | Overall Dim: WxDxH (In.) | Capacity (units) | Carton Pk | Ship Wt. |
|--------------|--------------------------|------------------|-----------|----------|
| B576-43-HIPS | 13-11/16 x 2-3/4 x 9-1/4 | 36               | 10        | 18 lbs.  |

FOB CT  Ships UPS

## VALUE ADDED SERVICES FROM DURHAM

To make doing business easier and more efficient

- **EDI (Electric Data Interchange) ordering and invoicing**
- **Automated Order Receipt and Shipment Acknowledgement**
- **Easily Accessible Online Marketing Material. PDF Sell Sheets Available at: [www.durhammfg.com/catalogs](http://www.durhammfg.com/catalogs)**
- **Custom Labeling and Bar Coding of Shipping Cartons**
- **Special Product Customization Involving Colors, Company Names and Logos**
- **Email Orders: [orders@durhammfg.com](mailto:orders@durhammfg.com)**
- **Online Resources: [www.durhammfg.com](http://www.durhammfg.com)**
- **Other Information: [info@durhammfg.com](mailto:info@durhammfg.com)**

# FIRST AID KIT BOXES

## EMPTY METAL FIRST AID KITS



**Model  
501-43**

### 6 Unit Metal First Aid Kit Box (Empty)

- Durable drawn metal cover and body
- Cover is welded to body using a full piano hinge with a rust resistant hinge pin
- Holds 6 standard prepackaged first aid units
- Meets rigid government specifications
- Cover opens 90 degrees for use as a shelf
- One piece cover gasket is included and keeps moisture out
- Positive pull-down catch
- Convenient carrying handle
- Wall mounting hangers with keyhole slots
- Sold without contents
- Finished with a durable white powder coat finish

| Model  | Overall Dim: WxDxH (In.) | Capacity (units) | Carton Pk | Ship Wt. |
|--------|--------------------------|------------------|-----------|----------|
| 501-43 | 4-1/2 x 2-3/8 x 4-1/2    | 6                | 36        | 40 lbs.  |

FOB TX



Ships UPS



**Model  
502-43**

### 10 Unit Metal First Aid Kit Box (Empty)

- Durable drawn metal cover and body
- Cover is welded to body using a full piano hinge with a rust resistant hinge pin
- Holds 10 standard prepackaged first aid units
- Meets rigid government specifications
- Cover opens 90 degrees for use as a shelf
- One piece cover gasket is included and keeps moisture out
- (2) positive pull-down catches
- Convenient carrying handle
- Wall mounting hanger with keyhole slots
- Interior is open; no partition
- Sold without contents
- Finished with a durable white powder coat finish

| Model  | Overall Dim: WxDxH (In.) | Capacity (units) | Carton Pk | Ship Wt. |
|--------|--------------------------|------------------|-----------|----------|
| 502-43 | 7-1/2 x 2-3/8 x 4-1/2    | 10               | 24        | 41 lbs.  |

FOB TX



Ships UPS

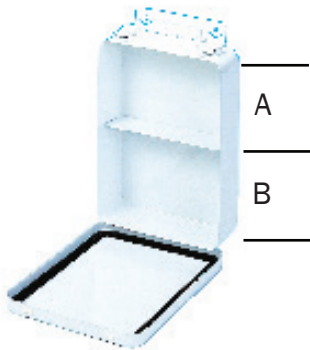

**Model  
505-43**

### 16 Unit Vertical Metal First Aid Kit Box (Empty)

- Durable drawn metal cover and body
- Cover is welded to body using a full piano hinge with a rust resistant hinge pin
- Holds 16 standard prepackaged first aid units
- Meets rigid government specifications
- Cover opens 90 degrees for use as a shelf
- One piece cover gasket is included and keeps moisture out
- (2) positive pull-down catches
- Convenient carrying handle
- Wall mounting hanger with keyhole slots
- Center partition is welded in place
- Sold without contents
- Finished with a durable white powder coat finish

| Model  | Overall Dim: WxDxH (In.) | Shelf Height (In.)  | Capacity (units) | Carton Pk | Ship Wt. |
|--------|--------------------------|---------------------|------------------|-----------|----------|
| 505-43 | 6-5/16 x 2-3/8 x 9-1/16  | (A) 4-1/2 (B) 4-1/2 | 16               | 12        | 30 lbs.  |

FOB TX



Ships UPS



# FIRST AID KIT BOXES

## METAL FIRST AID UNIT KITS

### 16 Unit Horizontal Metal First Aid Kit Box (Empty)

- Durable drawn metal cover and body
- Cover is welded to body using a full piano hinge with a rust resistant hinge pin
- Holds 16 standard prepackaged first aid units
- Meets rigid government specifications
- Cover opens 90 degrees for use as a shelf
- One piece cover gasket is included and keeps moisture out
- (2) positive pull-down catches
- Convenient carrying handle
- Wall mounting hanger with keyhole slots
- Interior is open; no partition
- Sold without contents
- Finished with a durable white powder coat finish

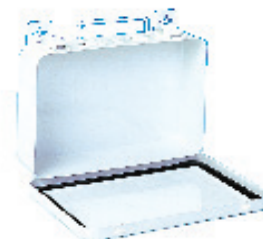

**Model  
506-43-N/P**

| Model      | Overall Dim: WxDxH (In.) | Carton pk. | Ship Wt. |
|------------|--------------------------|------------|----------|
| 506-43-N/P | 9-1/16 x 2-3/8 x 6-5/16  | 12         | 30 lbs.  |

FOB TX



Ships UPS

### 24 Unit Horizontal Metal First Aid Kit Box (Empty)

- Durable drawn metal cover and body
- Cover is welded to body using a full piano hinge with a rust resistant hinge pin
- Holds 24 standard prepackaged first aid units
- Meets rigid government specifications
- Cover opens 90 degrees for use as a shelf
- One piece cover gasket is included and keeps moisture out
- (2) positive pull-down catches
- Convenient carrying handle
- Wall mounting hanger with keyhole slots
- Center partition is welded in place
- Sold without contents
- Finished with a durable white powder coat finish

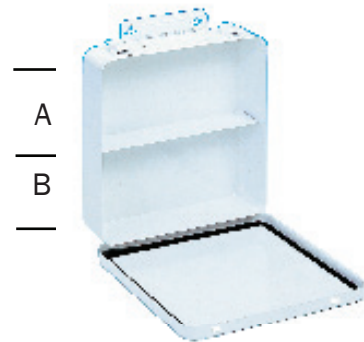

**Model  
508-43**

| Model  | Overall Dim: WxDxH (In.) | Shelf Height        | Carton pk. | Ship Wt. |
|--------|--------------------------|---------------------|------------|----------|
| 508-43 | 9-1/16 x 2-3/8 x 9-1/16  | (A) 4-1/2 (B) 4-1/2 | 12         | 39 lbs.  |

FOB TX



Ships UPS

# FIRST AID KIT BOXES

## METAL FIRST AID UNIT KITS

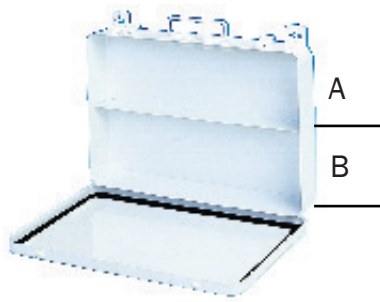

**Model  
510-43-B**

### 36 Unit Horizontal Metal First Aid Kit Box with Center Partition (Empty)

- Durable drawn metal cover and body
- Cover is welded to body using a full piano hinge with a rust resistant hinge pin
- Holds 36 standard prepackaged first aid units
- Meets rigid government specifications
- Cover opens 90 degrees for use as a shelf
- One piece cover gasket is included and keeps moisture out
- (2) positive pull-down catches
- Convenient carrying handle
- Wall mounting hangers with keyhole slots
- Center partition is welded in place
- Sold without contents
- Durable white powder coat finish

| Model    | Overall Dim: WxDxH (In.)  | Shelf Height (in.)  | Carton Pk | Ship Wt. |
|----------|---------------------------|---------------------|-----------|----------|
| 510-43-B | 13-15/16 x 9-9/16 x 2-5/8 | (A) 4-1/2 (B) 4-1/2 | 6         | 26 lbs.  |

FOB TX



Ships UPS

# FIRST AID BOXES

## COMMERCIAL



**Model  
520-43**

### 50 Kit Commercial First Aid Box (Empty)

- Constructed using prime cold rolled steel
- Cover is welded to body using a full piano hinge with a rust resistant hinge pin
- Cover opens 90 degrees for use as a shelf
- Positive pull-down catch
- Convenient carrying handle
- Wall mounting hangers with keyhole slots
- Interior is open; no partition
- Sold without contents
- Durable white powder coat finish

| Model  | Overall Dim: WxDxH (In.) | Carton pk. | Ship Wt. |
|--------|--------------------------|------------|----------|
| 520-43 | 10-1/2 x 2-1/2 x 5       | 24         | 37 lbs.  |

FOB TX



Ships UPS

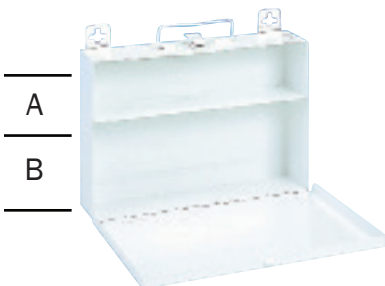

**Model  
521-43-A**

### 60 Kit Commercial First Aid Box (Empty)

- Constructed using prime cold rolled steel
- Cover is welded to body using a full piano hinge with a rust resistant hinge pin
- Cover opens 90 degrees for use as a shelf
- Positive pull-down catch
- Convenient carrying handle
- Wall mounting hangers with keyhole slots
- Offset shelf is welded in place; 4-1/4" from hinge
- Sold without contents
- Finished with a durable white powder coat finish

| Model    | Overall Dim: WxDxH (In.) | Shelf Height        | Carton pk. | Ship Wt. |
|----------|--------------------------|---------------------|------------|----------|
| 521-43-A | 10-1/2 x 2-1/2 x 7-1/4   | (A) 2-3/4 (B) 4-1/4 | 12         | 26 lbs.  |

FOB TX



Ships UPS

# FIRST AID BOXES COMMERCIAL

## 70 Kit Commercial First Aid Box (Empty)

- Constructed using prime cold rolled steel
- Cover is welded to body using a full piano hinge with a rust resistant hinge pin
- Cover opens 90 degrees for use as a shelf
- Positive pull-down catch
- Convenient carrying handle
- Wall mounting hangers with keyhole slots
- Shelf is welded in place; 5-1/8" from hinge
- Sold without contents
- Durable white powder coat finish

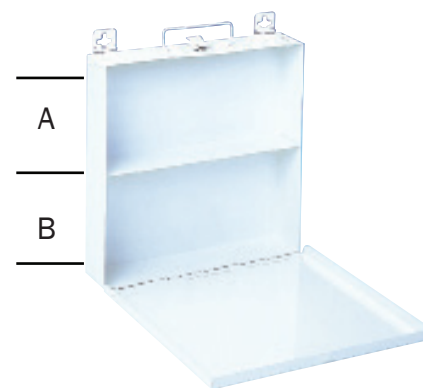

**Model  
522-43**

| Model  | Overall Dim: WxDxH (In.) | Shelf Height        | Carton pk. | Ship Wt. |
|--------|--------------------------|---------------------|------------|----------|
| 522-43 | 10-1/2 x 2-1/2 x 10-1/4  | (A) 5-1/4 (B) 5-1/4 | 6          | 20 lbs.  |

FOB TX



Ships UPS

## FIRST AID CABINETS INDUSTRIAL WITH FIXED SHELVES

### 7FX (2 Shelf) Industrial First Aid Cabinet with Swing Out Door (Empty)

- Constructed using prime cold rolled steel
- Door is welded in place using a full piano hinge with a rust resistant hinge pin
- (2) fixed shelves (including cabinet base)
- Convenient sturdy carrying handle
- Positive catch keeps door securely closed
- Keyhole slots in back provide for wall hanging
- Door pouch is available as an option
- Sold without contents
- Durable white powder coat finish



**Model  
532-43**

(Shown with optional pouch installed)

| Model    | Description                          | Overall Dim: WxDxH  | Shelf Height (In.) | Cartons | Ship Wt. |
|----------|--------------------------------------|---------------------|--------------------|---------|----------|
| 532-43   | First Aid Cabinet                    | 15 x 4-1/2 x 10-1/4 | (A) 4 (B) 6-1/8    | 1       | 7 lbs.   |
| 563-H720 | 8 pocket pouch for the above cabinet |                     |                    | 1       | 1 lb.    |

FOB TX



Ships UPS

### 7FX (2 Shelf) Industrial First Aid Cabinet with Fold Down Door (Empty)

- Constructed using prime cold rolled steel
- Door is welded in place using a full piano hinge with a rust resistant hinge pin
- (2) Fixed shelves (including cabinet base)
- Door folds down and positive catches keep it securely closed
- Convenient sturdy carrying handle
- Keyhole slots in back provide for wall hanging
- Door pouch is available as an option
- Sold without contents
- Durable white powder coat finish



**Model  
533-43**

| Model    | Description                          | Overall Dim: WxDxH  | Shelf Height (In.) | Cartons | Ship Wt. |
|----------|--------------------------------------|---------------------|--------------------|---------|----------|
| 533-43   | First Aid Cabinet                    | 15 x 4-1/2 x 10-1/4 | (A) 4 (B) 6-1/8    | 1       | 7 lbs.   |
| 563-H720 | 8 pocket pouch for the above cabinet |                     |                    | 1       | 1 lb.    |

FOB TX



Ships UPS

# FIRST AID CABINETS

## INDUSTRIAL WITH FIXED SHELVES

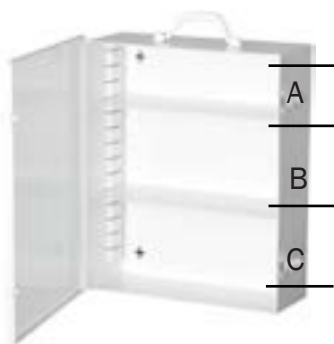

**Model  
534-43**

### 9FX (3 Shelf) Industrial First Aid Cabinet (Empty)

- Constructed using prime cold rolled steel
- Door is welded in place using a full piano hinge with a rust resistant hinge pin
- (2) Fixed shelves (including cabinet base)
- Positive catches keep door securely closed
- Door swings open to the side
- Convenient sturdy carrying handle
- Keyhole slots in back provide for wall hanging
- Door pouch is available as an option
- Sold without contents
- Durable white powder coat finish

| Model    | Description                           | Overall Dim: WxDxH         | Shelf Height (In.) | Cartons | Ship Wt. |
|----------|---------------------------------------|----------------------------|--------------------|---------|----------|
| 534-43   | First Aid Cabinet                     | 15-3/16 x 5-9/16 x 16-7/16 | adjustable         | 1       | 11 lbs.  |
| 564-H721 | 12 pocket pouch for the above cabinet |                            |                    | 1       | 1 lb.    |

FOB TX  Ships UPS

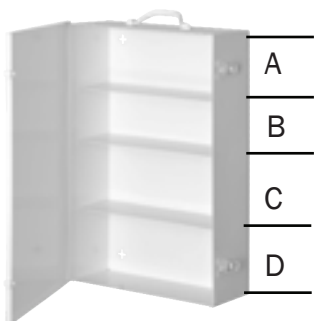

**Model  
535-43**

### 11FX (4 Shelf) Industrial First Aid Cabinet (Empty)

- Constructed using prime cold rolled steel
- Door is welded in place using a full piano hinge with a rust resistant hinge pin
- (4) Fixed shelves (including cabinet base)
- Positive catches keep door securely closed
- Door swings open to the side
- Convenient sturdy carrying handle
- Keyhole slots in back provide for wall hanging
- Door pouch is available as an option
- Sold without contents
- Durable white powder coat finish

| Model    | Description                           | Overall Dim: WxDxH | Shelf Height (In.)                   | Cartons | Ship Wt. |
|----------|---------------------------------------|--------------------|--------------------------------------|---------|----------|
| 535-43   | First Aid Cabinet                     | 15 x 5-9/16 x 22   | (A) 5-7/16 (B) 4-1/2 (C) 5-3/4 (D) 6 | 1       | 15 lbs.  |
| 565-H722 | 20 pocket pouch for the above cabinet |                    |                                      | 1       | 1 lb.    |

FOB TX  Ships UPS

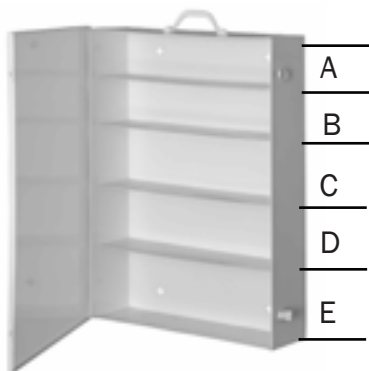

**Model  
539-43**

### 15FX (5 Shelf) Industrial First Aid Cabinet (Empty)

- Constructed using prime cold rolled steel
- Door is welded in place using a full piano hinge with a rust resistant hinge pin
- (5) Fixed shelves (including cabinet base)
- Positive catches keep door securely closed
- Door swings open to the side
- Convenient sturdy carrying handle
- Keyhole slots in back provide for wall hanging
- Door pouch is available as an option
- Sold without contents
- Durable white powder coat finish

| Model    | Description                           | Overall Dim: WxDxH         | Shelf Height (In.)                | Cartons | Ship Wt. |
|----------|---------------------------------------|----------------------------|-----------------------------------|---------|----------|
| 539-43   | First Aid Cabinet                     | 19-11/16 x 5-1/2 x 26-5/16 | (A/B) 4-1/4 (C/D) 5-1/2 (E) 6-1/4 | 1       | 22 lbs.  |
| 566-H723 | 22 pocket pouch for the above cabinet |                            |                                   | 1       | 1 lb.    |

FOB TX  Ships UPS

# FIRST AID CABINETS

## INDUSTRIAL FIXED SHELVES

### 8 (3 Shelf) Industrial First Aid Cabinet (Empty)

- Constructed using prime cold rolled steel
- Door is welded in place using a full piano hinge with a rust resistant hinge pin
- (3) Fixed shelves (including cabinet base)
- Positive catch keeps door securely closed
- Door swings open to the side
- Convenient sturdy carrying handle
- Keyhole slots in back provide for wall hanging
- Door pouch is available as an option
- Sold without contents
- Durable white powder coat finish

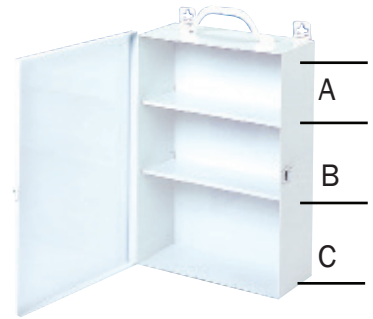

**Model  
545-43**

| Model    | Description                          | Overall Dim: WxDxH       | Shelf Height (In.)            | Cartons | Ship Wt. |
|----------|--------------------------------------|--------------------------|-------------------------------|---------|----------|
| 545-43   | First Aid Cabinet                    | 10-3/8 x 4-1/2 x 15-3/16 | (A) 4-1/2 (B) 4-1/2 (C) 5-3/4 | 1       | 7 lbs.   |
| 562-H719 | 5 pocket pouch for the above cabinet |                          |                               | 1       | 1 lb.    |

FOB TX



Ships UPS

# FIRST AID CABINETS

## INDUSTRIAL ADJUSTABLE SHELVES

### 9AV Cabinet (Empty)

- Constructed using prime cold rolled steel
- Door is welded in place using a full piano hinge with a rust resistant hinge pin
- (2) fully adjustable shelves are included
- Positive catches keep door securely closed
- Convenient sturdy carrying handle
- Keyhole slots in back provide for wall hanging
- Door pouch is sold as an option
- Sold without contents
- Durable powder coat finish

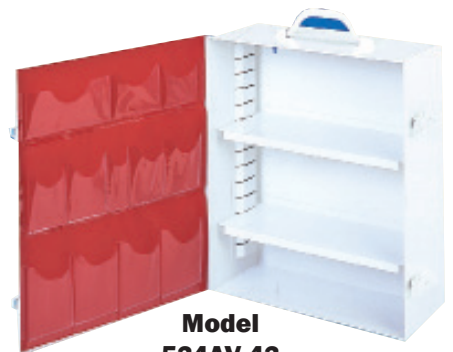

**Model  
534AV-43**  
(Shown with optional pouch installed)

| Model    | Description                       | Overall Dim: WxDxH    | Ship Wt. |
|----------|-----------------------------------|-----------------------|----------|
| 534AV-43 | White Cabinet                     | 15 x 5-9/16 x 16-5/32 | 11 lbs.  |
| 564-H721 | 12 pocket pouch for above cabinet |                       | 1 lb.    |

FOB TX



Ships UPS

## VALUE ADDED SERVICES FROM DURHAM

To make doing business easier and more efficient

- **EDI (Electric Data Interchange) ordering and invoicing**
- **Automated Order Receipt and Shipment Acknowledgement**
- **Easily Accessible Online Marketing Material. PDF Sell Sheets Available at: [www.durhammfg.com/catalogs](http://www.durhammfg.com/catalogs)**
- **Custom Labeling and Bar Coding of Shipping Cartons**
- **Special Product Customization Involving Colors, Company Names and Logos**
- **Email Orders: [orders@durhammfg.com](mailto:orders@durhammfg.com)**
- **Online Resources: [www.durhammfg.com](http://www.durhammfg.com)**
- **Other Information: [info@durhammfg.com](mailto:info@durhammfg.com)**

# SPILL RESPONSE CABINETS

## WALL MOUNTABLE



**Model  
052-43**

### Spill Control/Respirator Cabinet (Empty)

- Constructed using prime cold rolled steel
- Door is welded and riveted in place using a full piano hinge with a rust resistant hinge pin
- Spring loaded latches keep door closed and allow easy access in an emergency
- (2) fully adjustable shelves are included
- Full length Plexiglas window allows easy content inventory
- Keyhole slots in back provide for wall hanging
- Sold without contents
- Durable powder coat finish



**Model  
052-50**

| Model  | Description    | Overall Dim: WxDxH       | Ship Wt. |
|--------|----------------|--------------------------|----------|
| 052-43 | White Cabinet  | 13-3/4 x 12-3/4 x 30     | 30 lbs.  |
| 052-50 | Yellow Cabinet | 13-3/4 x 12-3/4 x 30     | 30 lbs.  |
| 057-50 | Yellow Cabinet | 19-7/8 x 14-1/4 x 32-3/4 | 45 lbs.  |

FOB CT



Ships UPS



**Model  
534AV-50**

### Wall Mountable Spill Control Cabinet (Empty)

- Constructed using prime cold rolled steel
- Door is welded in place using a full piano hinge with a rust resistant hinge pin
- (2) fully adjustable shelves are included
- Positive catches keep door securely closed
- Convenient sturdy carrying handle
- Keyhole slots in back provide for wall hanging
- Door pouch is sold as an option
- Sold without contents
- Durable powder coat finish

| Model    | Description    | Overall Dim: WxDxH    | Ship Wt. |
|----------|----------------|-----------------------|----------|
| 534AV-50 | Yellow Cabinet | 15 x 5-9/16 x 16-5/32 | 11       |

FOB TX



Ships UPS

**For additional information visit our website:**

**[www.durhammfg.com](http://www.durhammfg.com)**

**or**

**Contact us at: [info@durhammfg.com](mailto:info@durhammfg.com)**

# SPILL RESPONSE CABINETS

## CABINET & CART

### Spill Control Cabinet with Wardrobe/Broom Storage, 1 Fixed and 4 Adj Shelves

(Empty)

- Heavy duty all welded 14 gauge construction
- Doors open at 180°
- 3-point locking system with keyed handle and 5/16" dia. lock rods
- Fully welded piano hinges for increased strength and rigidity of doors
- Hanger bar for uniforms, jackets, etc...
- Cabinet ships fully assembled
- 6H" box style legs
- fixed shelves have 300 lbs. capacity per shelf
- Ample space for broom storage
- Durable safety yellow powder coat finish



**Model  
3501-HDL-50**

| Model       | Overall Dim: WxDxH (In.) | Shelves            | Shelf Cap. (lbs.) | Ship Wt. |
|-------------|--------------------------|--------------------|-------------------|----------|
| 3501-HDL-50 | 36 x 24 x 78             | 5(4 adj., 1 fixed) | 300 (4), 900 (1)  | 408 lbs. |

### Spill Response Cart (Empty)

- 16 gauge all welded steel
- Convenient sturdy work surface
- Top surface has back stop
- Tubular handle for ease of mobility
- 5" x 1-1/4" polyurethane casters (2) swivel with side brakes and (2) rigid
- 1 fixed shelf
- Storage area has a single point locking handle with 2 keys
- Ships fully assembled
- Durable safety yellow powder coat finish



**Model  
2210-50**

| Model   | Overall Dim: WxDxH (In.) | Ship Wt. |
|---------|--------------------------|----------|
| 2210-50 | 36 x 18 x 36-1/2         | 153 lbs. |

## VALUE ADDED SERVICES FROM DURHAM

To make doing business easier and more efficient

- **EDI (Electric Data Interchange) ordering and invoicing**
- **Automated Order Receipt and Shipment Acknowledgement**
- **Easily Accessible Online Marketing Material. PDF Sell Sheets Available at: [www.durhammfg.com/catalogs](http://www.durhammfg.com/catalogs)**
- **Custom Labeling and Bar Coding of Shipping Cartons**
- **Special Product Customization Involving Colors, Company Names and Logos**
- **Email Orders: [orders@durhammfg.com](mailto:orders@durhammfg.com)**
- **Online Resources: [www.durhammfg.com](http://www.durhammfg.com)**
- **Other Information: [info@durhammfg.com](mailto:info@durhammfg.com)**

# Office & Literature Storage

**DURHAM MFG®**  
**Est. 1922**



### Office and Literature Storage

|   |         |   |         |
|---|---------|---|---------|
| Vertical Con-Tur Literature Racks and Accessories | 168-169 | Horizontal Literature Storage and Accessories | 173-175 |
| Rotary Con-Tur Literature Racks                   | 170-171 | Office Center                                 | 174     |
| Special Purpose Literature Racks and Accessories  | 172-173 | Art File                                      | 175     |

**Vertical Con-Tur®, Rotary Con-Tur® and Horizontal Literature Racks  
 Black, Gray, Blue, Burgundy, Putty and Tan colors, all powder coated**



# LITERATURE RACKS

## VERTICAL CON-TUR®

### 23 Con-Tur® Pocket Vertical Literature Racks

- Prime cold rolled all steel construction
- Exclusive Con-Tur® design which eliminates paper curl
- Each pocket holds up to 150 sheets of 8-1/2" x 11" paper
- When displaying standard 8-1/2" x 11" literature, the top 2-1/2" are visible
- Keyhole slots in the back make wall mounting easy
- Base to make units free standing and Dura-Hang® brackets to allow hanging on office partitions are available as accessories
- Ships fully assembled, ready for use
- (6) colors to choose from; durable powder coat finish

| Model  | Color    | Overall Dim: WxDxH (In.) | Opening Dim: WxDxH (In.) | Carton Pk. | Ship Wt. |
|--------|----------|--------------------------|--------------------------|------------|----------|
| 401-08 | Black    | 9-3/4 x 4-1/8 x 65-1/2   | 8-13/16 x 3/4 x 8-1/2    | 1          | 28 lbs.  |
| 401-10 | Blue     | 9-3/4 x 4-1/8 x 65-1/2   | 8-13/16 x 3/4 x 8-1/2    | 1          | 28 lbs.  |
| 401-54 | Putty    | 9-3/4 x 4-1/8 x 65-1/2   | 8-13/16 x 3/4 x 8-1/2    | 1          | 28 lbs.  |
| 401-55 | Burgundy | 9-3/4 x 4-1/8 x 65-1/2   | 8-13/16 x 3/4 x 8-1/2    | 1          | 28 lbs.  |
| 401-75 | Tan      | 9-3/4 x 4-1/8 x 65-1/2   | 8-13/16 x 3/4 x 8-1/2    | 1          | 28 lbs.  |
| 401-95 | Gray     | 9-3/4 x 4-1/8 x 65-1/2   | 8-13/16 x 3/4 x 8-1/2    | 1          | 28 lbs.  |

FOB CT  Ships UPS



**Model 401-55**

### 20 Con-Tur® Pocket Vertical Literature Racks

- Prime cold rolled all steel construction
- Exclusive Con-Tur® design which eliminates paper curl
- Each pocket holds up to 150 sheets of 8-1/2" x 11" paper
- When displaying standard 8-1/2" x 11" literature, the top 2-1/2" are visible
- Keyhole slots in the back make wall mounting easy
- Base to make units free standing and Dura-Hang® brackets to allow hanging on office partitions are available as accessories
- Ships fully assembled, ready for use
- (6) colors to choose from; durable powder coat finish

| Model  | Color    | Overall Dim: WxDxH (In.) | Opening Dim: WxDxH (In.) | (Carton Pk.) | Ship Wt. |
|--------|----------|--------------------------|--------------------------|--------------|----------|
| 400-08 | Black    | 9-3/4 x 4-1/8 x 58       | 8-13/16 x 3/4 x 8-1/2    | 1            | 24 lbs.  |
| 400-10 | Blue     | 9-3/4 x 4-1/8 x 58       | 8-13/16 x 3/4 x 8-1/2    | 1            | 24 lbs.  |
| 400-54 | Putty    | 9-3/4 x 4-1/8 x 58       | 8-13/16 x 3/4 x 8-1/2    | 1            | 24 lbs.  |
| 400-55 | Burgundy | 9-3/4 x 4-1/8 x 58       | 8-13/16 x 3/4 x 8-1/2    | 1            | 24 lbs.  |
| 400-75 | Tan      | 9-3/4 x 4-1/8 x 58       | 8-13/16 x 3/4 x 8-1/2    | 1            | 24 lbs.  |
| 400-95 | Gray     | 9-3/4 x 4-1/8 x 58       | 8-13/16 x 3/4 x 8-1/2    | 1            | 24 lbs.  |

FOB CT  Ships UPS



**Model 400-10**

### 11 Con-Tur® Pocket Vertical Literature Racks

- Prime cold rolled all steel construction
- Exclusive Con-Tur® design which eliminates paper curl
- Each pocket holds up to 150 sheets of 8-1/2" x 11" paper
- When displaying standard 8-1/2" x 11" literature, the top 2-1/2" are visible
- Keyhole slots in the back make wall mounting easy
- Base to make units free standing and Dura-Hang® brackets to allow hanging on office partitions are available as accessories
- Ships fully assembled, ready for use
- (6) colors to choose from; durable powder coat finish

| Model  | Color    | Overall Dim: WxDxH (In.) | Opening Dim: WxDxH (In.) | (Carton Pk.) | Ship Wt. |
|--------|----------|--------------------------|--------------------------|--------------|----------|
| 402-08 | Black    | 9-3/4 x 4-1/8 x 36       | 8-13/16 x 3/4 x 8-1/2    | 1            | 14 lbs.  |
| 402-10 | Blue     | 9-3/4 x 4-1/8 x 36       | 8-13/16 x 3/4 x 8-1/2    | 1            | 14 lbs.  |
| 402-54 | Putty    | 9-3/4 x 4-1/8 x 36       | 8-13/16 x 3/4 x 8-1/2    | 1            | 14 lbs.  |
| 402-55 | Burgundy | 9-3/4 x 4-1/8 x 36       | 8-13/16 x 3/4 x 8-1/2    | 1            | 14 lbs.  |
| 402-75 | Tan      | 9-3/4 x 4-1/8 x 36       | 8-13/16 x 3/4 x 8-1/2    | 1            | 14 lbs.  |
| 402-95 | Gray     | 9-3/4 x 4-1/8 x 36       | 8-13/16 x 3/4 x 8-1/2    | 1            | 14 lbs.  |

FOB CT  Ships UPS



**Model 402-08**

# LITERATURE RACKS

## VERTICAL CON-TUR®



**Model 403-75**



**Model 403-55**

### 5 Con-Tur® Pocket Vertical Literature Racks

- Prime cold rolled all steel construction
- Exclusive Con-Tur® design which eliminates paper curl
- Each pocket holds up to 150 sheets of 8-1/2" x 11" paper
- When displaying standard 8-1/2" x 11" literature, the top 2-1/2" are visible
- Keyhole slots in the back make wall mounting easy
- Base to make units free standing and Dura-Hang® brackets to allow hanging on office partitions are available as accessories
- Ships fully assembled, ready for use
- (6) colors to choose from; durable powder coat finish

| Model  | Color    | Overall Dim: WxDxH (In.) | Opening Dim: WxDxH (In.) | Cartons | Ship Wt. |
|--------|----------|--------------------------|--------------------------|---------|----------|
| 403-08 | Black    | 9-3/4 x 4-1/8 x 20-1/4   | 8-13/16 x 3/4 x 8-1/2    | 1       | 9 lbs.   |
| 403-10 | Blue     | 9-3/4 x 4-1/8 x 20-1/4   | 8-13/16 x 3/4 x 8-1/2    | 1       | 9 lbs.   |
| 403-54 | Putty    | 9-3/4 x 4-1/8 x 20-1/4   | 8-13/16 x 3/4 x 8-1/2    | 1       | 9 lbs.   |
| 403-55 | Burgundy | 9-3/4 x 4-1/8 x 20-1/4   | 8-13/16 x 3/4 x 8-1/2    | 1       | 9 lbs.   |
| 403-75 | Tan      | 9-3/4 x 4-1/8 x 20-1/4   | 8-13/16 x 3/4 x 8-1/2    | 1       | 9 lbs.   |
| 403-95 | Gray     | 9-3/4 x 4-1/8 x 20-1/4   | 8-13/16 x 3/4 x 8-1/2    | 1       | 9 lbs.   |

FOB CT  Ships UPS

## LITERATURE RACK ACCESSORIES

### FOR VERTICAL CON-TUR® RACKS



**Model 445**

### Dura-Hang® Adjustable Panel Brackets

- Sturdy stainless steel construction
- Allows all Vertical Con-Tur® Literature Racks to be hung on office partitions
- Adjustable to fit up to 3-3/8" wide panels

| Model | Color     | Description               | Overall Dim:WxDxH (In.)       | Ctn Pk.  | Ship Wt. |
|-------|-----------|---------------------------|-------------------------------|----------|----------|
| 445   | Stainless | Dura-Hang® panel brackets | Fits up to 3-3/8" wide panels | Set of 2 | 1 lb     |

FOB CT  Ships UPS



**Model 408-95-A**  
(For Models 401, 400,  
402 & 403 Literature Racks)

### Literature Rack Base

- Prime cold rolled all steel construction
- Allows all Vertical Con-Tur® Literature Racks to become free standing
- Fully assembled, ready for use
- (6) Colors to choose from; durable powder coat finish

| Model    | Color    | Description        | Opening Dim: WxDxH (In.) | (Carton Pk.) | Ship Wt. |
|----------|----------|--------------------|--------------------------|--------------|----------|
| 408-08-A | Black    | Optional Base Legs | 10 x 14 x 5-7/8          | 1            | 3 lbs.   |
| 408-10-A | Blue     | Optional Base Legs | 10 x 14 x 5-7/8          | 1            | 3 lbs.   |
| 408-54-A | Putty    | Optional Base Legs | 10 x 14 x 5-7/8          | 1            | 3 lbs.   |
| 408-55-A | Burgundy | Optional Base Legs | 10 x 14 x 5-7/8          | 1            | 3 lbs.   |
| 408-75-A | Tan      | Optional Base Legs | 10 x 14 x 5-7/8          | 1            | 3 lbs.   |
| 408-95-A | Gray     | Optional Base Legs | 10 x 14 x 5-7/8          | 1            | 3 lbs.   |

FOB CT  Ships UPS

# LITERATURE RACKS

## ROTARY CON-TUR®

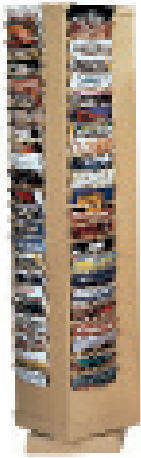

**Model  
415-75**

### 92 Pocket Rotary Literature Racks

- Prime cold rolled all steel construction
- Four racks rotate on ball bearing turntable base
- Allows literature to be stored in a compact area while remaining easily visible and accessible
- Exclusive Con-Tur® design which eliminates paper curl
- Each pocket holds up to 150 sheets of 8-1/2" x 11" paper
- When displaying standard 8-1/2" x 11" literature, the top 2-1/2" are visible
- Easy assembly, no tools required
- (6) colors to choose from; durable powder coat finish

| Model  | Color    | Overall Dim: WxDxH (In.) | Opening Dim: WxDxH (In.) | Cartons | Ship Wt. |
|--------|----------|--------------------------|--------------------------|---------|----------|
| 415-08 | Black    | 14-1/8 x 14-1/8 x 68-3/8 | 8-13/16 x 3/4 x 8-1/2    | 5       | 123 lbs. |
| 415-10 | Blue     | 14-1/8 x 14-1/8 x 68-3/8 | 8-13/16 x 3/4 x 8-1/2    | 5       | 123 lbs. |
| 415-54 | Putty    | 14-1/8 x 14-1/8 x 68-3/8 | 8-13/16 x 3/4 x 8-1/2    | 5       | 123 lbs. |
| 415-55 | Burgundy | 14-1/8 x 14-1/8 x 68-3/8 | 8-13/16 x 3/4 x 8-1/2    | 5       | 123 lbs. |
| 415-75 | Tan      | 14-1/8 x 14-1/8 x 68-3/8 | 8-13/16 x 3/4 x 8-1/2    | 5       | 123 lbs. |
| 415-95 | Gray     | 14-1/8 x 14-1/8 x 68-3/8 | 8-13/16 x 3/4 x 8-1/2    | 5       | 123 lbs. |

FOB CT  Ships UPS



**Model  
416-08**

### 80 Pocket Rotary Literature Racks

- Prime cold rolled all steel construction
- Four racks rotate on ball bearing turntable base
- Allows literature to be stored in a compact area while remaining easily visible and accessible
- Exclusive Con-Tur® design which eliminates paper curl
- Each pocket holds up to 150 sheets of 8-1/2" x 11" paper
- When displaying standard 8-1/2" x 11" literature, the top 2-1/2" are visible
- Easy assembly, no tools required
- (6) colors to choose from; durable powder coat finish

| Model  | Color    | Overall Dim: WxDxH (In.) | Opening Dim: WxDxH (In.) | Cartons | Ship Wt. |
|--------|----------|--------------------------|--------------------------|---------|----------|
| 416-08 | Black    | 14-1/8 x 14-1/8 x 60-7/8 | 8-13/16 x 3/4 x 8-1/2    | 5       | 107 lbs. |
| 416-10 | Blue     | 14-1/8 x 14-1/8 x 60-7/8 | 8-13/16 x 3/4 x 8-1/2    | 5       | 107 lbs. |
| 416-54 | Putty    | 14-1/8 x 14-1/8 x 60-7/8 | 8-13/16 x 3/4 x 8-1/2    | 5       | 107 lbs. |
| 416-55 | Burgundy | 14-1/8 x 14-1/8 x 60-7/8 | 8-13/16 x 3/4 x 8-1/2    | 5       | 107 lbs. |
| 416-75 | Tan      | 14-1/8 x 14-1/8 x 60-7/8 | 8-13/16 x 3/4 x 8-1/2    | 5       | 107 lbs. |
| 416-95 | Gray     | 14-1/8 x 14-1/8 x 60-7/8 | 8-13/16 x 3/4 x 8-1/2    | 5       | 107 lbs. |

FOB CT  Ships UPS

**For additional information visit our website:**

**[www.durhammfg.com](http://www.durhammfg.com)**

**or**

**Contact us at: [info@durhammfg.com](mailto:info@durhammfg.com)**

# LITERATURE RACKS

## ROTARY CON-TUR®



**Model  
410-10**

### 44 Pocket Rotary Literature Racks

- Prime cold rolled all steel construction
- Four racks rotate on ball bearing turntable base
- Allows literature to be stored in a compact area while remaining easily visible and accessible
- Exclusive Con-Tur® design which eliminates paper curl
- Each pocket holds up to 150 sheets of 8-1/2" x 11" paper
- When displaying standard 8-1/2" x 11" literature, the top 2-1/2" are visible
- Easy assembly, no tools required
- (6) colors to choose from; durable powder coat finish

| Model  | Color    | Overall Dim WxDxH (In.)  | Opening Dim WxDxH (In.) | Cartons | Ship Wt. |
|--------|----------|--------------------------|-------------------------|---------|----------|
| 410-08 | Black    | 14-1/8 x 14-1/8 x 48-1/2 | 8-13/16 x 3/4 x 8-1/2   | 5       | 84 lbs.  |
| 410-10 | Blue     | 14-1/8 x 14-1/8 x 48-1/2 | 8-13/16 x 3/4 x 8-1/2   | 5       | 84 lbs.  |
| 410-54 | Putty    | 14-1/8 x 14-1/8 x 48-1/2 | 8-13/16 x 3/4 x 8-1/2   | 5       | 84 lbs.  |
| 410-55 | Burgundy | 14-1/8 x 14-1/8 x 48-1/2 | 8-13/16 x 3/4 x 8-1/2   | 5       | 84 lbs.  |
| 410-75 | Tan      | 14-1/8 x 14-1/8 x 48-1/2 | 8-13/16 x 3/4 x 8-1/2   | 5       | 84 lbs.  |
| 410-95 | Gray     | 14-1/8 x 14-1/8 x 48-1/2 | 8-13/16 x 3/4 x 8-1/2   | 5       | 84 lbs.  |

FOB CT  Ships UPS



**Model  
409-55**

### 20 Pocket Rotary Literature Racks

- Prime cold rolled all steel construction
- Four racks rotate on ball bearing turntable base
- Allows literature to be stored in a compact area while remaining easily visible and accessible
- Exclusive Con-Tur® design which eliminates paper curl
- Each pocket holds up to 150 sheets of 8-1/2" x 11" paper
- When displaying standard 8-1/2" x 11" literature, the top 2-1/2" are visible
- Easy assembly, no tools required
- (6) colors to choose from; durable powder coat finish

| Model  | Color    | Overall Dim WxDxH (In.)  | Opening Dim WxDxH (In.) | Cartons | Ship Wt. |
|--------|----------|--------------------------|-------------------------|---------|----------|
| 409-08 | Black    | 14-1/8 x 14-1/8 x 23-1/8 | 8-13/16 x 3/4 x 8-1/2   | 5       | 43 lbs.  |
| 409-10 | Blue     | 14-1/8 x 14-1/8 x 23-1/8 | 8-13/16 x 3/4 x 8-1/2   | 5       | 43 lbs.  |
| 409-54 | Putty    | 14-1/8 x 14-1/8 x 23-1/8 | 8-13/16 x 3/4 x 8-1/2   | 5       | 43 lbs.  |
| 409-55 | Burgundy | 14-1/8 x 14-1/8 x 23-1/8 | 8-13/16 x 3/4 x 8-1/2   | 5       | 43 lbs.  |
| 409-75 | Tan      | 14-1/8 x 14-1/8 x 23-1/8 | 8-13/16 x 3/4 x 8-1/2   | 5       | 43 lbs.  |
| 409-95 | Gray     | 14-1/8 x 14-1/8 x 23-1/8 | 8-13/16 x 3/4 x 8-1/2   | 5       | 43 lbs.  |

FOB CT  Ships UPS

**For additional information visit our website:**

**[www.durhammfg.com](http://www.durhammfg.com)**

**or**

**Contact us at: [info@durhammfg.com](mailto:info@durhammfg.com)**

# LITERATURE RACKS

## SPECIAL PURPOSE

### 20 Pocket Literature Rack (Large Pockets)

- Prime cold rolled all steel construction
- Oversized pockets to accommodate larger sized literature
- Pockets are 12-1/4" wide and 8-3/8" high
- Holds literature up to 3/4" thick
- Keyhole slots in the back make wall mounting easy
- Base to make units free standing and Dura-Hang® brackets to allow hanging on office partitions are available as accessories
- Ships fully assembled, ready for use
- (6) colors to choose from; durable powder coat finish

| Model  | Color    | Overall Dim: WxDxH (In.) | Opening Dim: WxDxH (In.) | Carton Pk. | Ship Wt. |
|--------|----------|--------------------------|--------------------------|------------|----------|
| 411-08 | Black    | 13-1/4 x 4-1/8 x 58      | 12-1/4 x 3/4 x 8-3/8     | 1          | 27 lbs.  |
| 411-54 | Putty    | 13-1/4 x 4-1/8 x 58      | 12-1/4 x 3/4 x 8-3/8     | 1          | 27 lbs.  |
| 411-75 | Tan      | 13-1/4 x 4-1/8 x 58      | 12-1/4 x 3/4 x 8-3/8     | 1          | 27 lbs.  |
| 411-95 | Gray     | 13-1/4 x 4-1/8 x 58      | 12-1/4 x 3/4 x 8-3/8     | 1          | 27 lbs.  |
| 411-10 | Blue     | 13-1/4 x 4-1/8 x 58      | 12-1/4 x 3/4 x 8-3/8     | 1          | 27 lbs.  |
| 411-55 | Burgundy | 13-1/4 x 4-1/8 x 58      | 12-1/4 x 3/4 x 8-3/8     | 1          | 27 lbs.  |

FOB CT  Ships UPS



**Model  
411-54**

### 11 Pocket Literature Rack (Large Pockets)

- Prime cold rolled all steel construction
- Oversized pockets to accommodate larger sized literature
- Pockets are 12-1/4" wide and 8-3/8" high
- Holds literature up to 3/4" thick
- Keyhole slots in the back make wall mounting easy
- Base to make units free standing and Dura-Hang® brackets to allow hanging on office partitions are available as accessories
- Ships fully assembled, ready for use
- (4) colors to choose from; durable powder coat finish

| Model  | Color | Overall Dim: WxDxH (In.) | Opening Dim: WxDxH (In.) | Carton Pk. | Ship Wt. |
|--------|-------|--------------------------|--------------------------|------------|----------|
| 405-08 | Black | 13-1/4 x 4-1/8 x 36      | 12-1/4 x 3/4 x 8-3/8     | 1          | 18 lbs.  |
| 405-54 | Putty | 13-1/4 x 4-1/8 x 36      | 12-1/4 x 3/4 x 8-3/8     | 1          | 18 lbs.  |
| 405-75 | Tan   | 13-1/4 x 4-1/8 x 36      | 12-1/4 x 3/4 x 8-3/8     | 1          | 18 lbs.  |
| 405-95 | Gray  | 13-1/4 x 4-1/8 x 36      | 12-1/4 x 3/4 x 8-3/8     | 1          | 18 lbs.  |

FOB CT  Ships UPS



**Model  
405-54**

### 10 Pocket Forms Rack (Large Pockets)

- Prime cold rolled all steel construction
- Ideal for special forms and work orders
- Pockets are 12-1/4" wide and 5-3/4" high
- Holds literature up to 1/4" thick
- Keyhole slots in the back make wall mounting easy
- Dura-Hang® brackets to allow hanging on office partitions are available as an accessory
- Ships fully assembled, ready for use
- (4) colors to choose from; durable powder coat finish

| Model  | Color | Overall Dim: WxDxH (In.) | Opening Dim: WxDxH (In.) | Carton Pk. | Ship Wt. |
|--------|-------|--------------------------|--------------------------|------------|----------|
| 406-08 | Black | 13-1/4 x 1-5/16 x 26-1/4 | 12-1/4 x 1/4 x 5-3/4     | 1          | 12 lbs.  |
| 406-54 | Putty | 13-1/4 x 1-5/16 x 26-1/4 | 12-1/4 x 1/4 x 5-3/4     | 1          | 12 lbs.  |
| 406-75 | Tan   | 13-1/4 x 1-5/16 x 26-1/4 | 12-1/4 x 1/4 x 5-3/4     | 1          | 12 lbs.  |
| 406-95 | Gray  | 13-1/4 x 1-5/16 x 26-1/4 | 12-1/4 x 1/4 x 5-3/4     | 1          | 12 lbs.  |

FOB CT  Ships UPS



**Model  
406-54**

# LITERATURE RACK ACCESSORIES

## FOR LITERATURE RACKS WITH LARGE POCKETS



**Model  
407-10-A**  
(For Models 405 & 411  
Literature Racks)

### Literature Rack Base (For Models 405 & 411)

- Prime cold rolled all steel construction
- Fully assembled, ready for use
- Allows literature racks with large pockets to become free standing
- (6) Colors to choose from; durable powder coat finish

| Model    | Color    | Overall Dim: WxDxH (In.) | Carton Pk. | Ship Wt. |
|----------|----------|--------------------------|------------|----------|
| 407-08-A | Black    | 13-7/16 x 14 x 5-7/8     | 1          | 3 lbs.   |
| 407-54-A | Putty    | 13-7/16 x 14 x 5-7/8     | 1          | 3 lbs.   |
| 407-75-A | Tan      | 13-7/16 x 14 x 5-7/8     | 1          | 3 lbs.   |
| 407-95-A | Gray     | 13-7/16 x 14 x 5-7/8     | 1          | 3 lbs.   |
| 407-10-A | Blue     | 13-7/16 x 14 x 5-7/8     | 1          | 3 lbs.   |
| 407-55-A | Burgundy | 13-7/16 x 14 x 5-7/8     | 1          | 3 lbs.   |

FOB CT  Ships UPS



**Model  
445**

### Dura-Hang® Adjustable Panel Brackets

- Sturdy stainless steel construction
- Adjustable to fit up to 3-3/8" wide panels
- Allows Literature Racks with large pockets to be hung on office partitions

| Model | Color     | Description               | Overall Dim: WxDxH (In.)      | Carton Pk. | Ship Wt. |
|-------|-----------|---------------------------|-------------------------------|------------|----------|
| 445   | Stainless | Dura-Hang® panel brackets | Fits up to 3-3/8" wide panels | Set of 2   | 1 lbs.   |

FOB CT  Ships UPS

# LITERATURE RACKS

## HORIZONTAL OPENINGS



**Model 431-75**



**Model 432-75**

### 9 or 12 Opening Horizontal Literature Rack

- Prime cold rolled all steel construction
- Modular and can be easily combined with other Horizontal Literature Racks and Mail Centers using pre-punched holes and fasteners provided
- Provides sturdy convenient storage for literature up to 11" x 11-5/8"
- Will accommodate standard file folders without bending tabs
- Rubber feet are included
- Each opening is 3" high
- Laminated Wood Tops and Bases are available as accessory. See page 175
- Openings can be easily labeled on 1/2" high front turns
- Ships fully assembled
- Perfect for use on desktops and countertops or stacking on the floor
- (2) colors available; durable powder coat finish

| Model  | Openings | Color | Overall Dim: WxDxH (In.)   | Opening Dim: WxDxH (In.) | Carton Pk. | Ship Wt. |
|--------|----------|-------|----------------------------|--------------------------|------------|----------|
| 431-08 | 9        | Black | 33-7/8 x 11-5/8 x 10-11/16 | 11 x 11-5/8 x 3          | 1          | 25 lbs.  |
| 431-75 | 9        | Tan   | 33-7/8 x 11-5/8 x 10-11/16 | 11 x 11-5/8 x 3          | 1          | 25 lbs.  |
| 432-08 | 12       | Black | 33-7/8 x 11-5/8 x 14-1/4   | 11 x 11-5/8 x 3          | 1          | 35 lbs.  |
| 432-75 | 12       | Tan   | 33-7/8 x 11-5/8 x 14-1/4   | 11 x 11-5/8 x 3          | 1          | 35 lbs.  |

FOB CT  Ships UPS

# LITERATURE RACKS

## HORIZONTAL OPENINGS



**Model 434-75**



**Model 435-75**



**Model 436-75**

### 15, 30, 45 Opening Horizontal Literature Rack

- Prime cold rolled all steel construction
- Provides sturdy convenient storage for literature up to 11" x 11-5/8"
- Each opening is 3" high
- Openings can be easily labeled on 1/2" high front turns
- Racks can be used on desktops and countertops or stacked on the floor
- Will accommodate standard file folders without bending tabs
- 30 opening unit consists of 2 fully assembled 15 opening modular sections. 45 opening unit consists of 3
- Sections are easy to combine using pre-punched holes and fasteners provided
- Rubber feet are included
- Laminated Wood Tops and Bases are available as accessory. See page 175
- (2) colors available; durable powder coat finish

| Model  | Openings | Color | Overall Dim: WxDxH (In.) | Opening Dim: WxDxH (In.) | Cartons | Ship Wt. |
|--------|----------|-------|--------------------------|--------------------------|---------|----------|
| 434-08 | 15       | Black | 33-7/8 x 11-5/8 x 17-3/4 | 11 x 11-5/8 x 3          | 1       | 39 lbs.  |
| 434-75 | 15       | Tan   | 33-7/8 x 11-5/8 x 17-3/4 | 11 x 11-5/8 x 3          | 1       | 39 lbs.  |
| 435-08 | 30       | Black | 33-7/8 x 11-5/8 x 17-3/4 | 11 x 11-5/8 x 3          | 2       | 78 lbs.  |
| 435-75 | 30       | Tan   | 33-7/8 x 11-5/8 x 17-3/4 | 11 x 11-5/8 x 3          | 2       | 78 lbs.  |
| 436-08 | 45       | Black | 33-7/8 x 11-5/8 x 17-3/4 | 11 x 11-5/8 x 3          | 3       | 117 lbs. |
| 436-75 | 45       | Tan   | 33-7/8 x 11-5/8 x 17-3/4 | 11 x 11-5/8 x 3          | 3       | 117 lbs. |

FOB CT  Ships UPS

### Literature/Mail Organizer with 21 Openings

(Laminated Wood Top)

- Prime cold rolled all steel racks
- Oak grain laminated wood top
- Attractive sturdy all steel base
- Literature rack openings accommodate literature up to 11" x 11-5/8"
- Each literature rack section is 3" high
- Easy to label using 1/2" turns on front of rack
- Ships in (4) separate cartons
- Literature rack sections ship fully assembled and are easily combined using predrilled holes and fasteners provided
- Top and base attach easily using double sided stick tape and fasteners provided
- Durable tan powder coat finish



**Model 464-75**

| Model  | Color | Overall Dim: WxDxH (In.)   | Opening Dim WxDxH (In.) | Carton Pk. | Ship Wt. |
|--------|-------|----------------------------|-------------------------|------------|----------|
| 464-75 | Tan   | 33-15/16 x 12-1/8 x 29-3/8 | 11 x 11-5/8 x 3         | 4          | 96 lbs.  |

FOB CT  Ships UPS

# ACCESSORIES

## FOR HORIZONTAL LITERATURE RACKS



**Model**  
**364-75-N/HOLES**

### Base for Horizontal Literature Racks

- Prime cold rolled all steel construction
- Accommodates all Horizontal Literature Racks
- Raises units 3-1/8" off the floor
- (2) colors to choose from; durable powder coat finish
- Ships fully assembled

| Model          | Color | Overall Dim: WxDxH (In.) | Carton Pk. | Ship Wt. |
|----------------|-------|--------------------------|------------|----------|
| 364-08-N/HOLES | Black | 33-7/8 x 12-1/8 x 3-1/8  | 1          | 10 lbs.  |
| 364-75-N/HOLES | Tan   | 33-7/8 x 12-1/8 x 3-1/8  | 1          | 10 lbs.  |

FOB CT  Ships UPS



**Model**  
**459-75**

### Laminated Wood Top for Horizontal Literature Racks

- Oak grain laminated wood top
- Adds an attractive finishing touch
- Fits on all horizontal literature racks
- Easy to attach to racks using double sided tape provided

| Model  | Color          | Overall Dim: WxDxH (In.) | Carton Pk. | Ship Wt. |
|--------|----------------|--------------------------|------------|----------|
| 459-75 | Laminated Wood | 33-3/4 x 11-3/4 x 1-1/8  | 1          | 13 lbs.  |

FOB CT  Ships UPS

## LITERATURE STORAGE

### ART FILE



**Model**  
**575-95**

### Art File (Adjustable Dividers)

- Prime cold rolled all steel construction
- Perfect for storing and organizing larger pieces of literature and art board
- Dividers are removable or adjustable to create custom size compartments
- 5 durable steel dividers are included
- Easy assembly
- Durable gray powder coat finish

| Model  | Color | Overall Dim: WxDxH (In.) | Opening Dim: WxDxH (In.) | Carton Pk. | Ship Wt. |
|--------|-------|--------------------------|--------------------------|------------|----------|
| 575-95 | Gray  | 36 x 20-1/8 x 27-15/16   | Adjustable x 20 x 25-7/8 | 1          | 78 lbs.  |

FOB CT



# WARRANTY, TERMS & CONDITIONS

## Warranty

The Durham Manufacturing Company warrants that, at time of shipment, the products manufactured by Durham are free from defects in material and workmanship. Durham's obligation under this warranty is limited to replacement or repair of such products within one year from the date of shipment. No material is accepted for replacement or repair without the written authority of Durham. A decision as to whether a defective product will be replaced or repaired

will be made only after an examination of the product at our plant. Durham is in no event liable for consequential damages, installation costs or other costs of any nature as a result of the use of the products manufactured by Durham, whether used in accordance with the instructions or not. This warranty is in lieu of all others, either expressed or implied. No representative is authorized to assume for Durham any other liability in connection with Durham's products.

## Payment Terms

The terms are net 30 days for all companies with approved credit. To establish credit, submit: signed Durham credit application, resale certificate, one bank and three trade references.

## Minimum Order

\$25.00

## Freight Policy & Terms

All shipments are made FOB shipping point. Because of our freight volume, we receive deep discounts from a wide range of large national carriers. Customers are invited to contact our Inside Sales Department (1 800 243-3774) Ext. 7300 or 860-349-3428 and discuss how they may take advantage of discounted freight. Small package service is available utilizing UPS or Fed Ex Ground for many of our products.

### METHOD OF SHIPMENT

Orders will be shipped by specifically requested carriers whenever possible. If there are no special instructions, Durham will ship via the best available routing, prepaid & add.

## Returns

Returned goods will not be accepted without a *return authorization number* which can be obtained by calling Inside Sales. All returns must be shipped back in the original cartons and packing material, freight prepaid. All

returns are subject to a 25% restocking charge. Custom or modified items are non-returnable.

## Packaging

All possible care is taken to ensure safe, damage free shipment. Special packaging has been designed for every SKU and is packed to industry tested standards.

Foam inserts, corrugated inserts and Sus-Wrap are used wherever applicable. Palletized shipments are stretch wrapped. Special requirements for carton identification i.e. part numbers or bar coding, can be met.

## Disclaimer

Durham Manufacturing products shown in this catalog are subject to change without notice. Durham has made every effort to illustrate and describe products in this catalog accurately; however, illustrations and descriptions are for the sole purpose of identification and do not imply a warranty that the products are fit for a particular purpose. Durham reserves the right to correct publishing errors. Note that shipping weights are approximate.

# Table of Contents

|   |   |                                  |
|---|---|----------------------------------|
|    | <b>NEW PRODUCTS</b><br>Bin Topper, 6 Drawer Racks, Wall Mountable Cabinets, Mobile Workstations, Mobile WorkBenches, Enclosed Shelving, Shelf Carts, Mobile Bin Storage, Mobile Stations, New Sizes of FM Approved Flammable Storage Cabinets, Full Size Mobile Cabinets, Ventilated Cabinets with Hook-On Bins, Electronic Access Control Cabinets                         | <b>Pages</b><br><b>3 - 4</b>     |
|    | <b>Louvered Panel Systems</b><br>Louvered Panel Wall Systems, 72 Bin with Side Louvered Panel, Louvered Panel Rack Systems  | <b>Pages</b><br><b>7 - 9</b>     |
|    | <b>Bins, Drawer Cabinets, Drawer Cabinet Systems</b><br>12" Deep Parts Bins, 9" Deep Parts Bins, Accessories for Parts Bins, Drawer Cabinets with 2-3/4"H Drawers, Drawer Cabinets with 3-1/2"H Drawers, Accessories for Drawer Cabinets, Drawer Cabinet Systems  | <b>Pages</b><br><b>10 - 26</b>   |
|    | <b>Rotabin® Rotary Shelving</b><br>17" Rotabin Revolving Shelves and Accessories, 28" Rotabin Revolving Shelves and Accessories, 34" Rotabin Revolving Shelves and Accessories, 44" Rotabin Revolving Shelves and Accessories, 58" Rotabin Revolving Shelves and Accessories,   | <b>Pages</b><br><b>27 - 36</b>   |
|    | <b>Compartment Boxes &amp; Racks</b><br>Large Compartment Boxes, Large Slide Racks, Bases for Large Slide Racks, Plastic Inserts, Cover Labels, Label Pouches, Small Compartment Boxes, Small Slide Racks, Base for Small Slide Racks, Locking Hinges, Small Plastic Compartment Boxes, Large Plastic Compartment Boxes, Racks for Plastic Compartment Boxes, Panel Hangers | <b>Pages</b><br><b>37 - 52</b>   |
|   | <b>Specialty Storage</b><br>Utility/Aerosol, Adjustable Bins, Wall mountable Cabinets, Tilt-Out Tray Cabinet, Welding Rod Cabinet, Hose Clamp Storage, Rod & Bar Racks, Truck & Van Storage   | <b>Pages</b><br><b>53 - 62</b>   |
|  | <b>Heavy Duty Storage Cabinets</b><br>Electronic Access Control Cabinets, Cabinets with Bins, Cabinets with Bins and Shelves, Cabinets with Bins, Shelves and Drawers, Heavy Duty Cabinets, Extra Heavy Duty Cabinets, Cabinets with Shelves only, Cabinets-empty, Cabinets with Clearview Doors, Visible Storage Locker, Jobsite Cabinet, Table High Cabinets              | <b>Pages</b><br><b>63 - 104</b>  |
|  | <b>Bulk Storage</b><br>Horizontal Bar Storage, Vertical Bar Storage, Extra Heavy Duty Shelving, Enclosed Shelving   | <b>Pages</b><br><b>105 - 107</b> |
|  | <b>Workbenches, Workstations, Mobile Cabinets</b><br>Folding Leg Workbenches and Accessories, Heavy Duty Workbenches, Stationary File Workstation, Mobile Workstations  | <b>Pages</b><br><b>108 - 121</b> |
|  | <b>Carts and Trucks</b><br>Mobile Bench Cabinets, 2-Sided Mobile Cart/Workstations, Mobile Storage Bins, Rolling Service Stock Carts, Low Profile Instrument Cart, Portable Table & Service Trucks, Pan & Tray Trucks, 3 & 4 Sided Stock Trucks, Bar Cradle Trucks, Steel Platform Trucks, Mesh Stock Trucks, Adjust-A-Tray Trucks, A-Frame Trucks                          | <b>Pages</b><br><b>122 - 145</b> |
|  | <b>Safety Storage</b><br>Gas Cylinder Storage, Medicine Cabinets, First Aid Labels, Glove Dispenser, Metal & Plastic First Aid Kit Boxes, Commercial First Aid Boxes, Spill Control Cabinet, First Aid Cabinets   | <b>Pages</b><br><b>146 - 166</b> |
|  | <b>Office &amp; Literature Storage</b><br>Vertical Con-Tur® Literature Racks and Accessories, Rotary Con-Tur® Literature Racks, Special Purpose Literature Racks and Accessories, Horizontal Literature Storage and Accessories, Office Center, Art File  | <b>Pages</b><br><b>167 - 175</b> |

# QUICK REFERENCE PART LOCATOR

## ALPHA/NUMERIC PART LOCATION BY PART TRUNK NUMBER

| Part Trunk #            | Catalog Page | Part Trunk #           | Catalog Page | Part Trunk #           | Catalog Page | Part Trunk #              | Catalog Page | Part Trunk #            | Catalog Page |
|-------------------------|--------------|------------------------|--------------|------------------------|--------------|---------------------------|--------------|-------------------------|--------------|
| <b>0</b>                |              | <b>3</b>               |              | 396.....11             |              | <b>9</b>                  |              | <b>J</b>                |              |
| 001.....20              |              | 300.....56             |              | 397.....11             |              | 905.....58                |              | JC.....76,80,83,84      |              |
| 002.....20              |              | 3000.....69            |              | 398.....14             |              | 907.....58                |              | JSC.....69              |              |
| 003.....20              |              | 301.....69             |              | 399.....14             |              | 921.....59                |              | <b>L</b>                |              |
| 004.....20              |              | 302.....41             |              | 3SLT.....137           |              | <b>A</b>                  |              |                         |              |
| 005.....21              |              | 303.....41,42,60       |              | 3ST.....140            |              | AF.....143-145            |              | LDO.....137             |              |
| 006.....21              |              | 304.....41-43,56       |              | <b>4</b>               |              | APT.....142               |              | LIC.....136             |              |
| 007.....21              |              | 305.....42             |              | 40.....168,169,171-173 |              | ATT.....143               |              | LP.....8,9,51,52        |              |
| 010.....24              |              | 306.....47             |              | 405.....70,172         |              | <b>B</b>                  |              | <b>M</b>                |              |
| 012.....24              |              | 307.....47,60          |              | 41.....170-172         |              | B2.....157                |              | MAS.....141             |              |
| 013.....21              |              | 308.....47             |              | 43.....173-174         |              | B3.....157                |              | MBC.....123             |              |
| 014.....22              |              | 309.....42             |              | 445.....169,173        |              | B4.....158                |              | MSB.....131,132         |              |
| 017.....25              |              | 310.....42,123,127     |              | 45.....175             |              | B5.....158                |              | MSD.....119             |              |
| 019.....25              |              | 311.....42,43          |              | 46.....174             |              | BCT.....139               |              | MT.....114,117          |              |
| 02.....25-26            |              | 312.....44,48          |              | 49.....155             |              | <b>D</b>                  |              | MTD.....115             |              |
| 03.....22-24            |              | 313.....48,60          |              | 4SLT.....137           |              | D853.....44               |              | MTM.....115-117         |              |
| 052.....165             |              | 314.....18             |              | 4STE.....139           |              | D855.....49               |              | MTDM.....116            |              |
| 055.....56              |              | 315.....47,60          |              | <b>5</b>               |              | DC.....69,75,77,79-81,83  |              | MWSR.....57             |              |
| 056.....56              |              | 317.....54             |              | 50.....159,160         |              | DSH.....69,79,81,83       |              | <b>O</b>                |              |
| 057.....165             |              | 319.....18             |              | 500.....107            |              | DWB.....110,111,113       |              | OPC.....135             |              |
| 060.....55              |              | 321.....41             |              | 501.....107            |              | DWBM.....111,112          |              | OPT.....142             |              |
| 061.....55              |              | 329.....11             |              | 502.....107            |              | <b>E</b>                  |              | <b>P</b>                |              |
| 076.....26              |              | 330.....11             |              | 51.....160,161         |              | EAS.....145               |              | PAT.....138             |              |
| 09.....40               |              | 333.....54             |              | 511.....156            |              | EGC.....151-153           |              | PB.....106              |              |
| <b>1</b>                |              | 344.....17             |              | 512.....157            |              | EMDC.....71,85-88         |              | PM.....142              |              |
| 10.....38,148-150       |              | 348.....18             |              | 518.....154            |              | EPT.....139               |              | PSD.....119             |              |
| 110.....29              |              | 349.....17             |              | 52.....161,162         |              | EX.....141                |              | <b>R</b>                |              |
| 111.....38              |              | 350.....18,66,68,70,71 |              | 525.....156            |              | <b>F</b>                  |              |                         |              |
| 1110.....27             |              | 351.....12             |              | 529.....154            |              | FDC.....69,71,73,74,79-84 |              | RIC.....132             |              |
| 113.....39              |              | 353.....12             |              | 53.....162-165         |              | .....86,87                |              | RSC.....120,132,133,135 |              |
| 114.....29              |              | 354.....12             |              | 542.....155            |              | FED.....119               |              | RSCE.....134            |              |
| 115.....39              |              | 356.....12             |              | 545.....164            |              | <b>H</b>                  |              | RSCR.....134            |              |
| 117.....39              |              | 357.....13             |              | 550.....154            |              | H302.....44               |              | RSIC.....136            |              |
| 119.....40              |              | 358.....13             |              | 56.....162-164         |              | HB.....143                |              | <b>S</b>                |              |
| 120.....30,40           |              | 359.....13             |              | 575.....60,175         |              | HDC.....70,89-102         |              | SFWS.....118            |              |
| 121.....28              |              | 360.....13             |              | 579.....62             |              | HDCC.....91               |              | SJC.....77,83           |              |
| 123.....40              |              | 3600.....83            |              | 58.....62              |              | HDCCD.....94,95           |              | SP.....49,50,143        |              |
| 124.....30,36,43        |              | 3601.....83            |              | 580.....57             |              | HDCM.....66-68            |              | SSC.....78,82,84        |              |
| 125.....39              |              | 3602.....75,79,83,84   |              | 590.....56             |              | HDCO.....96               |              | <b>T</b>                |              |
| 130.....31-32           |              | 3603.....76,83         |              | 5WT.....140            |              | HDCP.....96               |              |                         |              |
| 131.....40              |              | 361.....14             |              | <b>6</b>               |              | HDCV.....90,101-103       |              | TR.....143              |              |
| 132.....32,40           |              | 362.....24             |              | 61.....61              |              | HDD.....92                |              | TRM.....138             |              |
| 133.....40              |              | 363.....8,14           |              | 66.....130             |              | HDJC.....92               |              | TRS.....138             |              |
| 134.....33,36           |              | 364.....19,24,175      |              | <b>7</b>               |              | HDS.....107               |              | <b>V</b>                |              |
| 150.....33-36           |              | 365.....19             |              | 725.....15             |              | HDWB.....113              |              |                         |              |
| 153.....34,35           |              | 366.....17             |              | 730.....15             |              | HDWC.....93               |              | VBR.....59,106          |              |
| 160.....35              |              | 367.....59             |              | 735.....15             |              | HET.....138               |              | VSC.....88              |              |
| 177.....109,111         |              | 368.....57             |              | 740.....16             |              | HMT.....136               |              | <b>W</b>                |              |
| 1700.....36             |              | 369.....19,24          |              | 745.....16             |              | HSR.....106               |              |                         |              |
| <b>2</b>                |              | 370.....64,89          |              | 783.....24             |              | HTL.....141               |              |                         |              |
| 20.....44,45            |              | 371.....19,24          |              | 784.....24             |              | HTLS.....141              |              |                         |              |
| 21.....45,46            |              | 373.....19,24          |              | <b>8</b>               |              | HWB.....113               |              |                         |              |
| 22.....43,46,48         |              | 375.....19,24          |              | 80.....61              |              | HWBMT.....117             |              |                         |              |
| 220.....124,125         |              | 379.....19             |              |                        |              |                           |              |                         |              |
| 221.....121,126-129,166 |              | 381.....59             |              |                        |              |                           |              |                         |              |
| 222.....129             |              | 382.....17             |              |                        |              |                           |              |                         |              |
| 250.....66-68,72-74     |              | 383.....57             |              |                        |              |                           |              |                         |              |
| 260.....72,74           |              | 384.....57             |              |                        |              |                           |              |                         |              |
| 29.....52               |              | 385.....56             |              |                        |              |                           |              |                         |              |
| 297.....58              |              | 393.....17             |              |                        |              |                           |              |                         |              |
|                         |              | 394.....17             |              |                        |              |                           |              |                         |              |
|                         |              | 395.....70             |              |                        |              |                           |              |                         |              |